



Application for a clearing permit (purpose permit)

Environmental Protection Act 1986 s 51E

FORM C2

Clearing of native vegetation is prohibited in Western Australia except where a clearing permit has been granted or an exemption applies. A person who causes or allows unauthorised clearing commits an offence.

Date stamp

Part 1 Land details

The location of the land where clearing is proposed must be accurately described.

Land description: Volume and Folio number, Lot or location number(s), Crown Lease or Reserve number, Pastoral Lease number or Mining Tenement number of all properties where clearing is proposed.

Local Government managed road reserves in the Shire of Jerramungup as detailed below:
Rabbit Proof Fence Road - SLK 2.3 to 5.6km, Fitzgerald Road - SLK 13.5 to 16.1km,
Marnigarup Road West - SLK 3.0 to 6.0km, Monjebup Road - SLK 0.00 to 3.00km,
Boxwood Ongerup Road - SLK 20.5 to 24.15
refer to attached maps)

FILE REFERENCE

Local government area

Shire of Jerramungup

Part 2 Proposal

An aerial photograph or map with a north arrow **must** be attached, clearly marking the area proposed to be cleared. or

If you have the facilities, a digital map on CDROM of the area to clear in one of the following formats:

- ESRI Shapefile with the following properties:
 - Geometry Type: Polygon shape
 - Coordinate System: GCS GDA 1994 (Geographic latitude/longitude)
 - Datum: GDA 1994 (Geocentric Datum of Australia 1994).
- Autocad 2000 or earlier; or
- Microstation 8 or earlier.

Total area of clearing proposed (hectares)

5 ha (total for all roads)

Proposed method of clearing

Stripping of overburden and vegetation on existing road verges with a dozer

Period within which clearing is proposed to be undertaken, e.g. May 2010–June 2010

August 2013 - June 2014

Purpose of clearing

To establish safe width for road corridor and allow upgrade of existing road formation, culverts, drainage off-shutes etc.
Roads to follow existing alignment only approximately 2m each side on road verges to be cleared for extra width.

Part 3 Applicant

To apply for a permit you must either be:

- the landowner; or
- have the authority of the landowner to access the land and undertake the clearing.

If granted, the permit will be issued in the name of the applicant.

Are you applying as an individual, a company or an incorporated body? – Enter details for one only (please print).

An individual – applicant's given names, Family name and title (Mr, Mrs, Ms, etc)

N/A

A company or incorporated body name (Note: companies must supply an Australian Company Number - ACN)

Shire of Jerramungup ABN 45 742 432 975

Ownership of land

A landowner can be:

- a person who holds the Certificate of Title;
- a person who is the lessee of Crown land, or
- a public authority that is responsible for care of the land.

Full name of all landowners as they appear on the Certificate of Title (please print)

(1) Shire of Jerramungup road reserves

(2)

If more than one Certificate of Title, please include details on a separate sheet.

1:250,000 Pitul

SHIRE OF JERRAMUNGUP

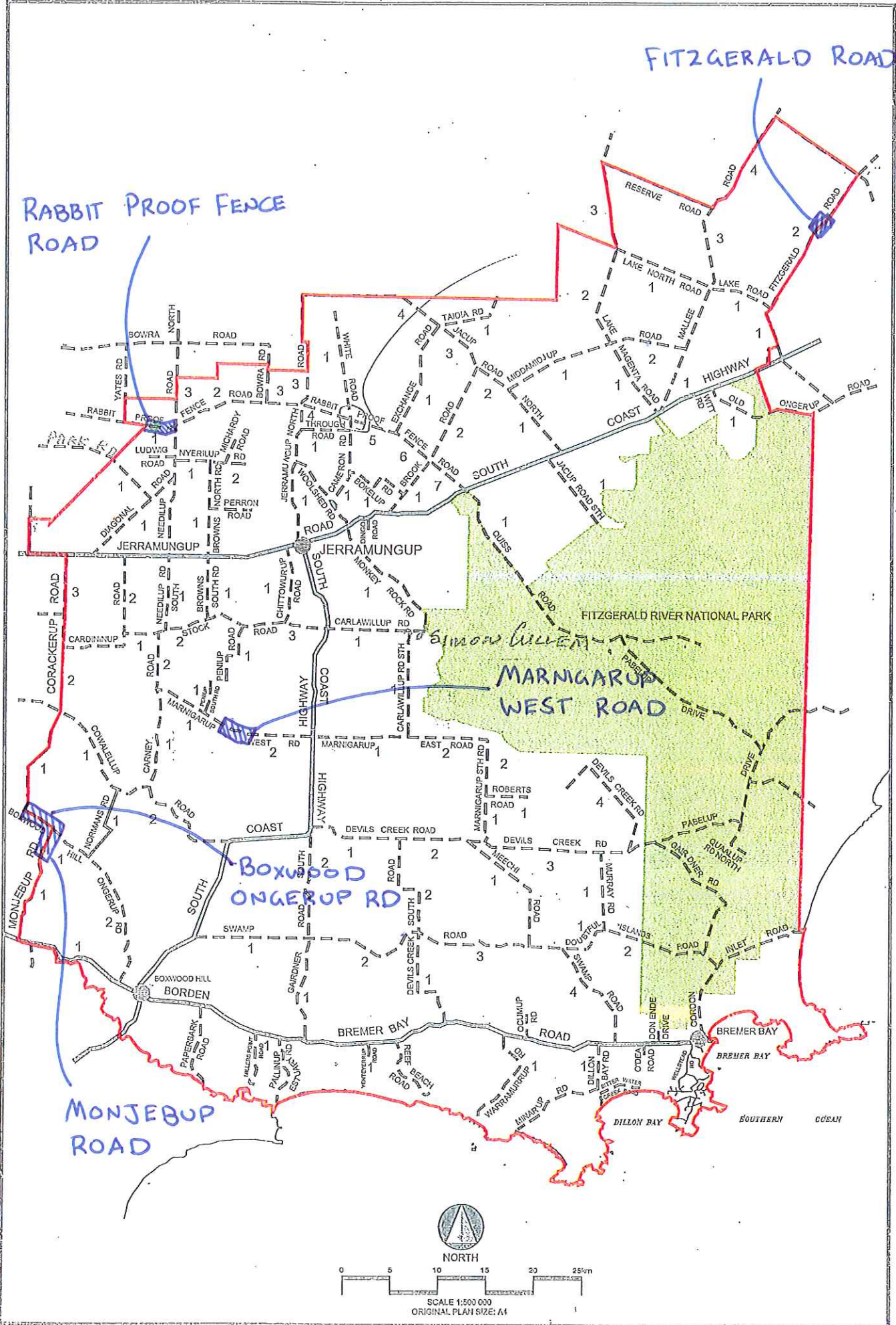



To see all the details that are visible on the screen, use the "Print" link next to the map.



RABBIT PROOF FENCE ROAD

To see all the details that are visible on the screen, use the "Print" link next to the map.



FITZGERALD ROAD

To see all the details that are visible on the screen, use the "Print" link next to the map.



MARNIGARUP WEST ROAD

To see all the details that are visible on the screen, use the "Print" link next to the map.



BOXWOOD / ONGERUP ROAD

To see all the details that are visible on the screen, use the "Print" link next to the map.



MONGEBUP ROAD