



# Application for a clearing permit (purpose permit)

Environmental Protection Act 1986 s 51E

## FORM C2

Clearing of native vegetation is prohibited in Western Australia except where a clearing permit has been granted or an exemption applies. A person who causes or allows unauthorised clearing commits an offence.

Date stamp

### Part 1 Land details

The location of the land where clearing is proposed must be accurately described.

Land description: Volume and Folio number, Lot or location number(s), Crown Lease or Reserve number, Pastoral Lease number or Mining Tenement number of all properties where clearing is proposed.

Lot 9017 on DP 76011  
Certificate of Title: Vol - 2815; Folio - 661

FILE REFERENCE

Local government area

Wanneroo

### Part 2 Proposal

An aerial photograph or map with a north arrow **must** be attached, clearly marking the area proposed to be cleared. **or**

If you have the facilities, a digital map on CDROM of the area to clear in **one** of the following formats:

1. **ESRI Shapefile** with the following properties:
  - **Geometry Type:** Polygon shape
  - **Coordinate System:** GCS GDA 1994 (Geographic latitude/longitude)
  - **Datum:** GDA 1994 (Geocentric Datum of Australia 1994).
2. **Autocad 2000** or earlier; or
3. **Microstation 8** or earlier.

Total area of clearing proposed (hectares)

11.52 ha

Proposed method of clearing

Mechanical - clear felling and mulching of vegetation

Period within which clearing is proposed to be undertaken, e.g. May 2010–June 2010

August 2013 - July 2014

Purpose of clearing

Progressive clearing in accordance with the approved Local Structure Plan for urban development. Clearing is for bulk earthworks associated with the use and placement of fill.

### Part 3 Applicant

To apply for a permit you must either be:

- the landowner; or
- have the authority of the landowner to access the land and undertake the clearing.

If granted, the permit will be issued in the name of the applicant.

Are you applying as an individual, a company or an incorporated body? – Enter details for one only (**please print**).

**An individual** – applicant's given names, Family name and title (Mr, Mrs, Ms, etc)

**A company or incorporated body name** (Note: companies **must** supply an Australian Company Number - ACN )

Northern Corridor Developments Ltd  
ACN - 009 291 043

### Ownership of land

A landowner can be:

- a person who holds the Certificate of Title;
- a person who is the lessee of Crown land, or
- a public authority that is responsible for care of the land.

Full name of all landowners as they appear on the Certificate of Title (**please print**)

(1) Northern Corridor Developments Ltd

(2)

DEPARTMENT OF ENVIRONMENT  
REGULATION

12 AUG 2013

If more than one Certificate of Title, please include details on a separate sheet.

Corporate Information Section



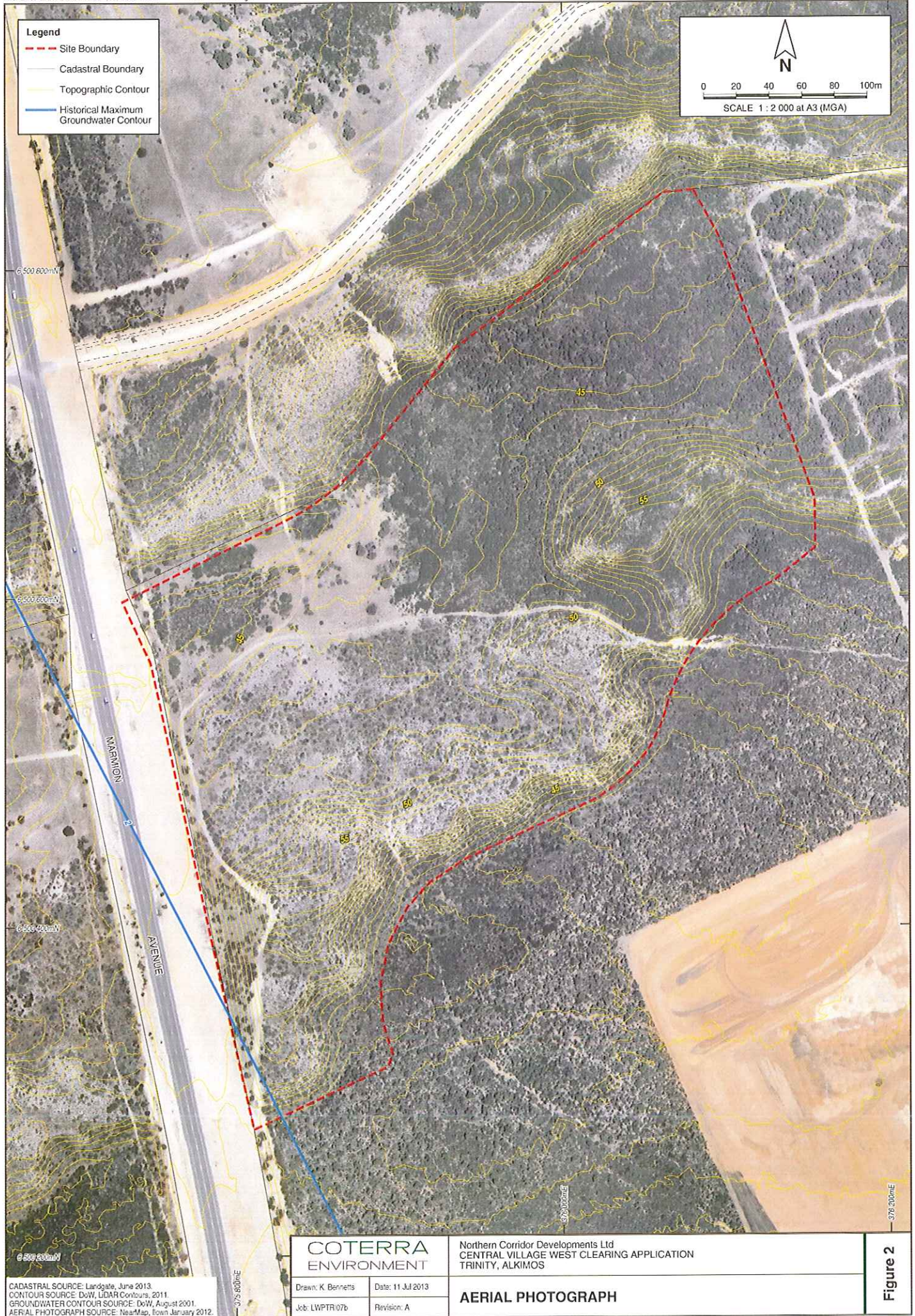

**Legend**

- - - Site Boundary
- Cadastral Boundary
- Topographic Contour
- Historical Maximum Groundwater Contour

N

0 20 40 60 80 100m

SCALE 1 : 2 000 at A3 (MGA)

6 500 600mN

6 500 600mN

6 500 400mN

6 500 200mN

MARRION AVENUE

6 500 800mE

376 000mE

CADASTRAL SOURCE: Landgate, June 2013  
 CONTOUR SOURCE: DoW, LIDAR Contours, 2011  
 GROUNDWATER CONTOUR SOURCE: DoW, August 2001.  
 AERIAL PHOTOGRAPH SOURCE: NearMap, Ikon January 2012.

**COTERRA ENVIRONMENT**

Drawn: K. Bennetts      Date: 11 Jul 2013

Job: LWPTR07b      Revision: A

Northern Corridor Developments Ltd  
 CENTRAL VILLAGE WEST CLEARING APPLICATION  
 TRINITY, ALKIMOS

**AERIAL PHOTOGRAPH**

**Figure 2**