



CLEARING PERMIT

Granted under section 51E of the Environmental Protection Act 1986

PERMIT DETAILS

Area Permit Number: 5789/1

File Number: 2011/006838-1

Duration of Permit: From 9 October 2013 to 9 October 2015

PERMIT HOLDER

The Shire of Derby West Kimberley

LAND ON WHICH CLEARING IS TO BE DONE

Lot 325 on Deposited Plan 64512, Derby

AUTHORISED ACTIVITY

The Permit Holder shall not clear more than 0.063 hectares of native vegetation within the area hatched yellow on attached Plan 5789/1.

CONDITIONS

Nil.

A handwritten signature in cursive script, appearing to read "M Warnock", written over a horizontal line.

M Warnock
MANAGER
NATIVE VEGETATION CONSERVATION BRANCH

*Officer delegated under Section 20
of the Environmental Protection Act 1986*

9 October 2013

Plan 5789/1

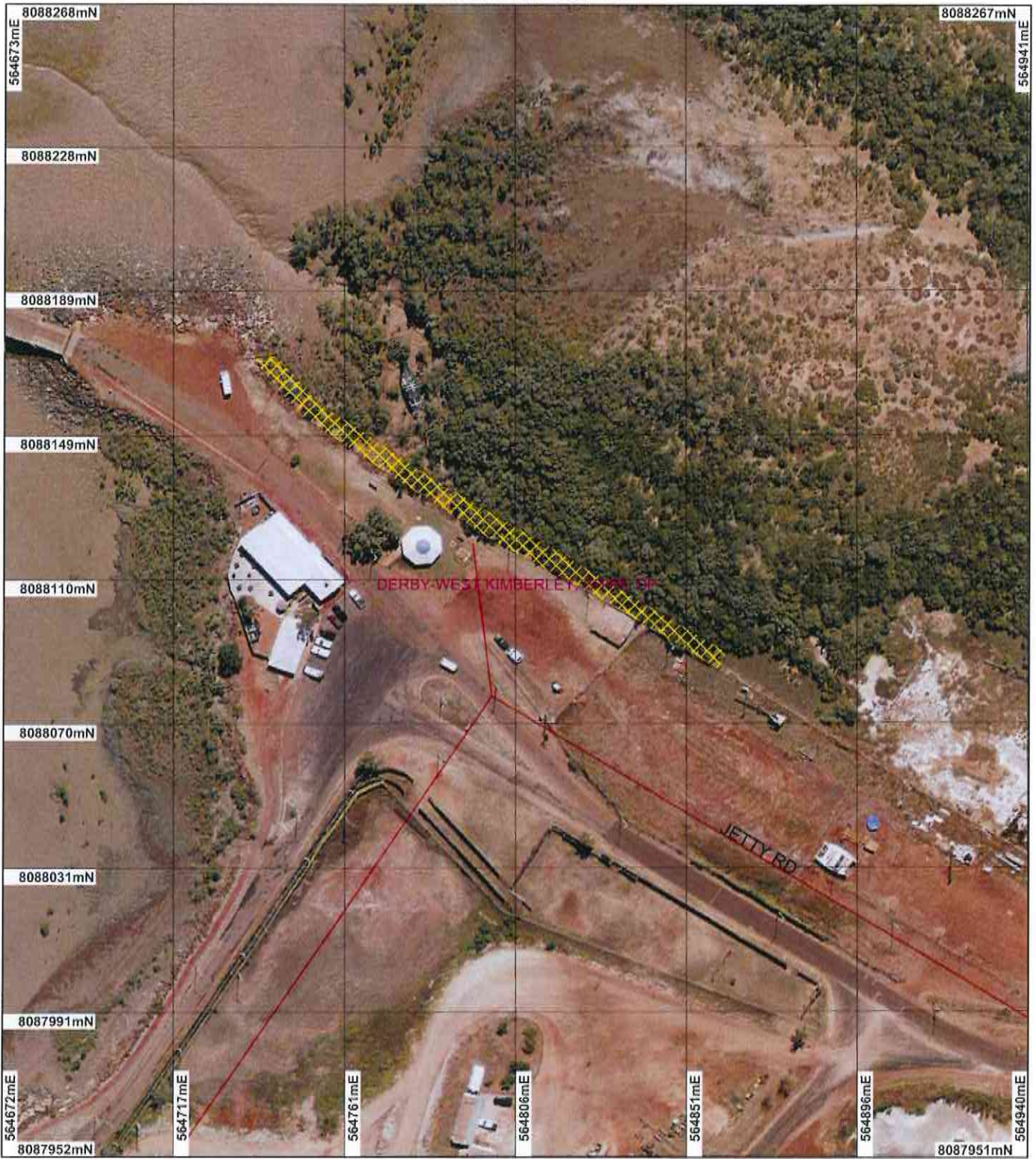

LEGEND

- Clearing Instruments**
- Areas Approved to Clear
 - Road Centrelines
 - Local Government Authorities

Derby Townsite 20cm
Orthomosaic - Landgate
2007

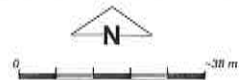

Scale 1:1464
(Approximate when reproduced at A4)

Geocentric Datum Australia 1994

Note: the data in this map have not been projected. This may result in geometric distortion or measurement inaccuracies.

M Warnock Date 9/10/13

M Warnock
Officer with delegated authority under Section 20 of the Environmental Protection Act 1986

Information derived from this map should be confirmed with the data custodian acknowledged by the agency acronym in the legend.



Government of Western Australia
Department of Environment Regulation
WA Crown Copyright 2002



Clearing Permit Decision Report

Government of Western Australia
Department of Environment Regulation

1. Application details

1.1. Permit application details

Permit application No.: 5789/1
Permit type: Area Permit

1.2. Proponent details

Proponent's name: Shire of Derby West Kimberley
Postal address: P.O. Box 94 Derby WA 6728
Contacts: Phone: 9191 0957
Fax:
Email: ian.doak@sdk.wa.gov.au

1.3. Property details

Property: LOT 325 ON PLAN 64512 (DERBY 6728)
Colloquial name:

1.4. Application

| Clearing Area (ha) | No. Trees | Method of Clearing | For the purpose of: |
|--------------------|-----------|--------------------|----------------------------|
| 0.063 | | Mechanical Removal | Infrastructure Maintenance |

1.5. Decision on application

Decision on Permit Application: Grant
Decision Date: 9 October 2013

2. Site Information

2.1. Existing environment and information

2.1.1. Description of the native vegetation under application

| Vegetation Description | Vegetation Condition | Degraded: | Structure | severely |
|--|----------------------|-----------------------------|--------------|-----------|
| The vegetation to be cleared is comprised of 0.063 hectares of native mangrove vegetation falling alongside Derby wharf. | | disturbed; | regeneration | to good |
| | | condition | requires | intensive |
| | | management (Keighery 1994). | | |

3. Assessment of application against Clearing Principles

Comments

The clearing is for the purpose of reinstating rock armour on Derby wharf.

Consideration has been given to impacts to biodiversity, significant fauna habitat, rare flora, threatened ecological communities, remnant vegetation values, wetlands, watercourses, land degradation, surface water quality, groundwater quality, and flooding.

The assessment has found that the clearing under application is not likely to be at variance to the clearing principles.

No submissions from the public have been received in relation to this application.

Methodology

GIS Datasets:
- SAC Biodata sets accessed October 2013
- Hydrology, linear
- IBRA Australia
- DEC Tenure
- RIWI Act, Areas
- Pre-European Vegetation

4. References

Keighery, B.J. (1994) Bushland Plant Survey: A Guide to Plant Community Survey for the Community. Wildflower Society of WA (Inc). Nedlands, Western Australia.