



2011/006761 A 673884.  
MAY WAMOCK

# Application for a clearing permit (purpose permit)

Environmental Protection Act 1986 s 51E

## FORM C2

Clearing of native vegetation is prohibited in Western Australia except where a clearing permit has been granted or an exemption applies. A person who causes or allows unauthorised clearing commits an offence.

GPS No.  
580711

### Part 1 Land details

The location of the land where clearing is proposed must be accurately described.

Date stamp

DEPARTMENT OF ENVIRONMENT  
REGULATION  
FILE REFERENCE

13 SEP 2013

Corporate Information Section

Land description: Volume and Folio number, Lot or location number(s), Crown Lease or Reserve number, Pastoral Lease number or Mining Tenement number of all properties where clearing is proposed.

Crown land reserve 2031 vested with the City of Albany

Local government area  
City of Albany

Department of Environment  
Regulation  
16 SEP 2013  
Native Vegetation  
Conservation Branch

### Part 2 Proposal

An aerial photograph or map with a north arrow **must** be attached, clearly marking the area proposed to be cleared.

or  
If you have the facilities, a digital map on CDROM of the area to clear in **one** of the following formats:

1. **ESRI Shapefile** with the following properties:
  - **Geometry Type:** Polygon shape
  - **Coordinate System:** GCS GDA 1994 (Geographic latitude/longitude)
  - **Datum:** GDA 1994 (Geocentric Datum of Australia 1994).
2. **Autocad 2000** or earlier, or
3. **Microstation 8** or earlier.

Total area of clearing proposed (hectares)

0.0144 Ha

Proposed method of clearing

Some vegetation will be covered with soil, whilst one small area is to be cleared using a machine. Also inadvertent damage from machinery operating within a difficult site.

Period within which clearing is proposed to be undertaken, e.g. May 2010–June 2010  
October 2013 (once permits are received) - June 2015

Purpose of clearing

The site in question currently has multiple badly eroded and braided 4WD tracks. This project aims to formalise and stabilise a single track into this popular coastal site, whilst closing and rehabilitating the remaining unrequired tracks. These tracks will be rehabilitated with a diversity of plant species grown from seed collected from this reserve. 80m sq of clearing is required to build suitable water bars off the track. A small area will be cleared to allow for sustainable track alignment. Vegetation along edges of track may be inadvertently impacted on during construction phase. 64m sq of clearing is required for a turnaround point at the top of the hill, both during construction phase and afterwards.

### Part 3 Applicant

To apply for a permit you must either be:

- the landowner, or
- have the authority of the landowner to access the land and undertake the clearing.

If granted, the permit will be issued in the name of the applicant

Are you applying as an individual, a company or an incorporated body? – Enter details for one only (please print).

An individual – applicant's given names, Family name and title (Mr, Mrs, Ms, etc)

A company or incorporated body name (Note: companies must supply an Australian Company Number - ACN)  
City of Albany

### Ownership of land

- A landowner can be:
- a person who holds the Certificate of Title;
  - a person who is the lessee of Crown land, or
  - a public authority that is responsible for care of the land.

Full name of all landowners as they appear on the Certificate of Title (please print)

(1) City of Albany - management orders

(2)

If more than one Certificate of Title, please include details on a separate sheet



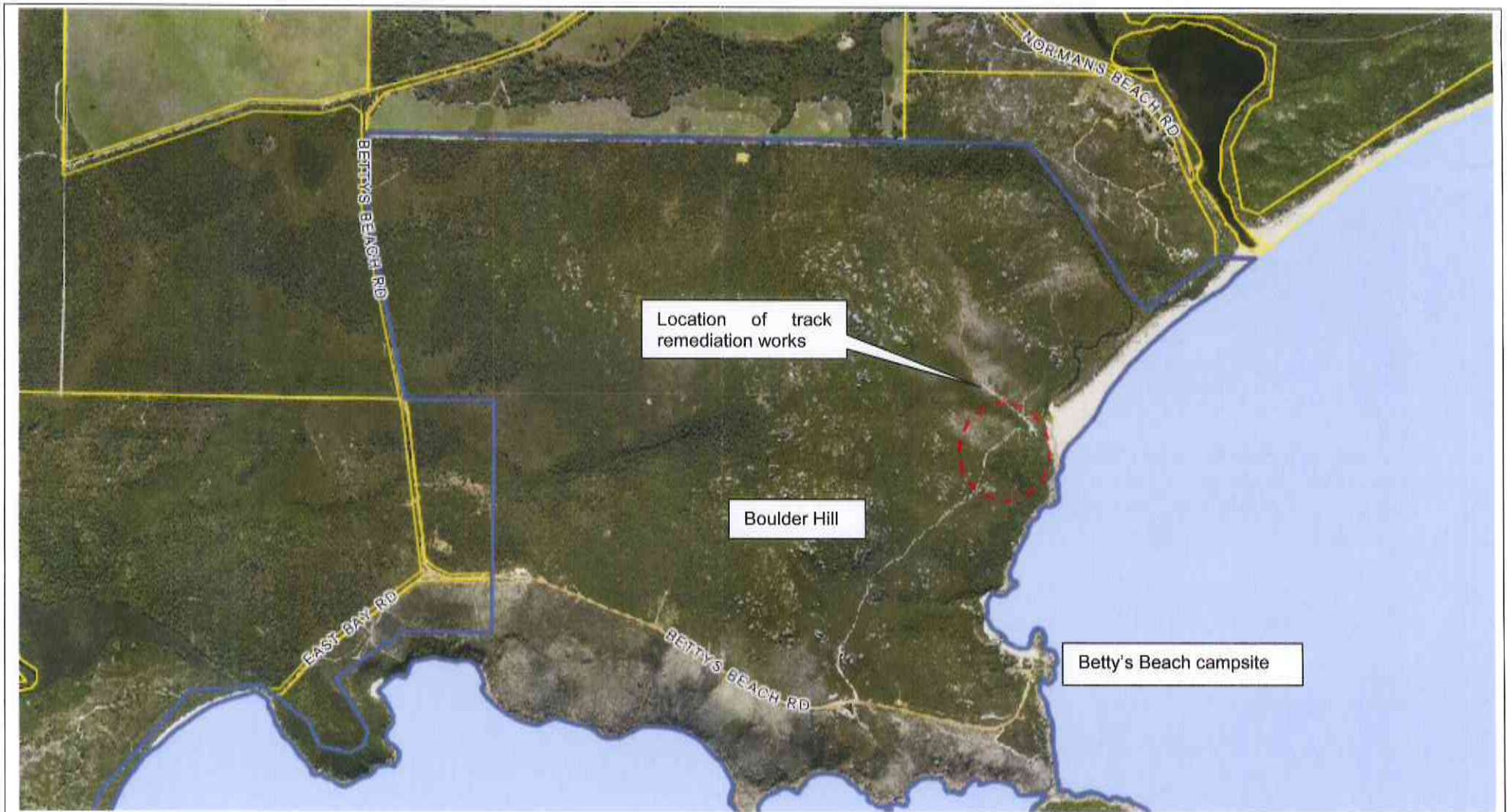

### Boulder Hill track location

This map has been produced by the City of Albany using data from a range of agencies. The City bears no responsibility for the accuracy of this information and accepts no responsibility for its use by other parties.

Monday, 2 September 2013

1:19693





This map has been produced by the City of Albany from a range of agencies. The City bears no responsibility for the accuracy of this information and accepts no responsibility for its use by other parties.



Reproduced by permission of the Department of Land Information, Perth Western Australia. Copyright Licence P4140.

2013

AREA OF PURPOSE PERMIT





Photo taken 29<sup>th</sup> August 201