



CLEARING PERMIT

Granted under section 51E of the Environmental Protection Act 1986

PERMIT DETAILS

Area Permit Number: 5810/1

File Number: 2013/000731-1

Duration of Permit: From 16 November 2013 to 16 November 2015

PERMIT HOLDER

Alida Parke

LAND ON WHICH CLEARING IS TO BE DONE

Lot 1529 on Deposited Plan 115296, Lake Muir

AUTHORISED ACTIVITY

The Permit Holder shall not clear more than 0.5 hectares of native vegetation within the area hatched yellow on attached Plan 5810/1.

CONDITIONS

Nil.

A handwritten signature in cursive script, appearing to read "M Warnock", written over a horizontal line.

M Warnock
MANAGER
NATIVE VEGETATION CONSERVATION BRANCH

*Officer delegated under Section 20
of the Environmental Protection Act 1986*

17 October 2013

Plan 5810/1

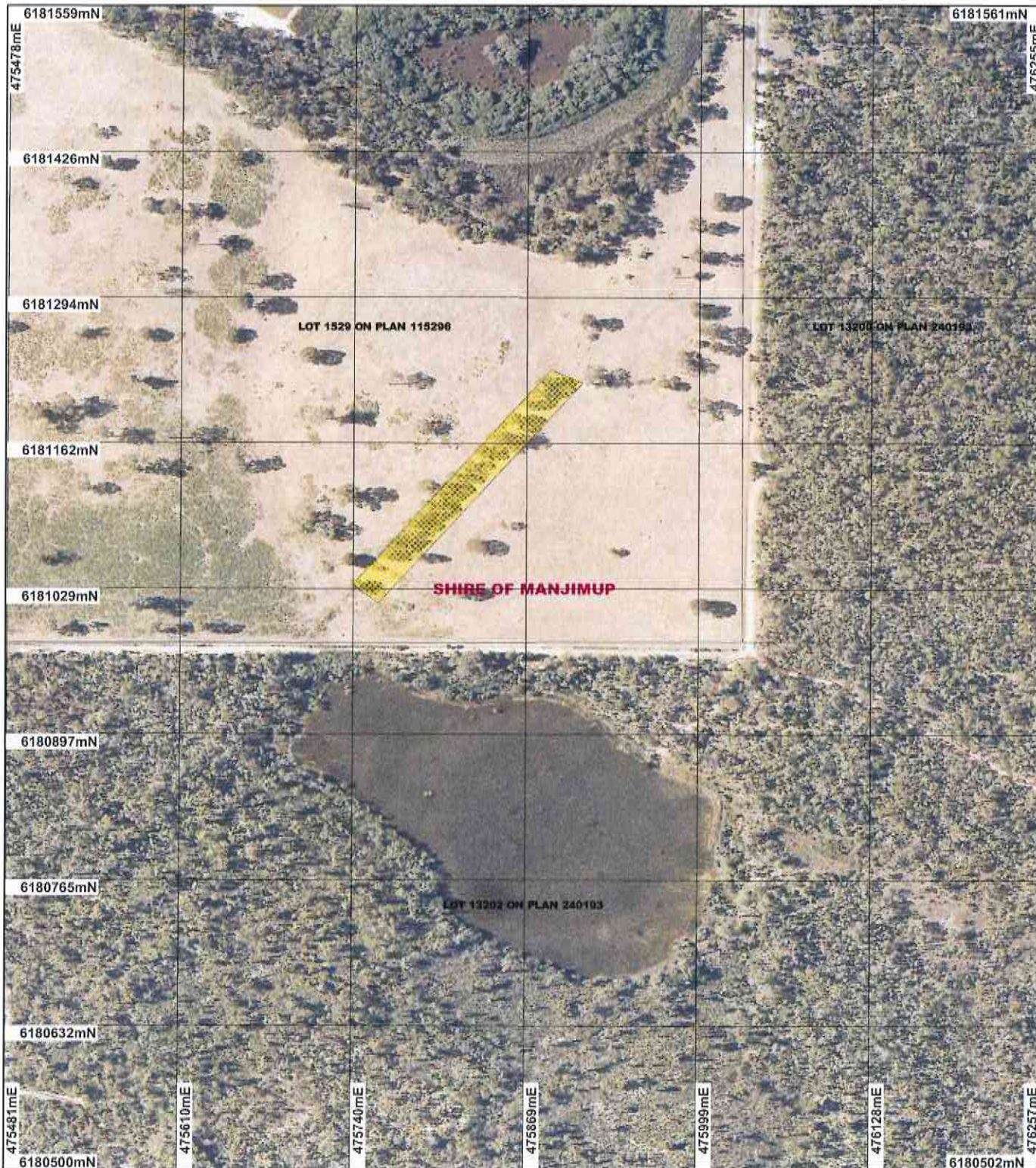

LEGEND

-  Road Centrelines
-  Cadastre
-  Local Government Authorities
-  Clearing Instruments
-  Areas Approved to Clear



Scale 1:4636

(Approximate when reproduced at A4)

Geocentric Datum Australia 1994

Note: the data in this map have not been projected. This may result in geometric distortion or measurement inaccuracies.

M Warnock Date 17/10/13

M Warnock
Officer with delegated authority under Section 20 of the Environmental Protection Act 1986

Information derived from this map should be confirmed with the data custodian acknowledged by the agency acronym in the legend.



Government of Western Australia
Department of Environment Regulation

WA Crown Copyright 2002

* Project Data. This data has not been quality assured. Please contact map author for details.



Clearing Permit Decision Report

Government of Western Australia
Department of Environment Regulation

1. Application details

1.1. Permit application details

Permit application No.: 5810/1
Permit type: Area Permit

1.2. Proponent details

Proponent's name: Alida Parke

1.3. Property details

Property: LOT 1529 ON PLAN 115296 (LAKE MUIR 6258)
Local Government Area: Shire of Manjimup

1.4. Application

Clearing Area (ha)	No. Trees	Method of Clearing	For the purpose of:
0.5		Mechanical Removal	Fence Line Maintenance

1.5. Decision on application

Decision on Permit Application: Grant
Decision Date: 17 October 2013

2. Site Information

2.1. Existing environment and information

2.1.1. Description of the native vegetation under application

Vegetation Description	The area under application has been mapped as Beard Vegetation Association 1134 which is described as Medium woodland; jarrah (south coast) (Shepherd et al, 2001).	Vegetation Condition	Degraded: Structure severely disturbed; regeneration to good condition requires intensive management (Keighery 1994)
-------------------------------	---	-----------------------------	--

3. Assessment of application against clearing principles, planning instruments and other relevant matters

Comments

Consideration has been given to impacts of biodiversity, significant fauna habitat, rare flora, threatened ecological communities, remnant vegetation values, wetlands, watercourses, land degradation, surface water quality, groundwater quality, and flooding. The assessment has found that the clearing under application is not likely to be at variance to all clearing principles.

The clearing is for the purpose of fence line maintenance. No submissions have been received.

Methodology

GIS Datasets: <ul style="list-style-type: none">- Hydrology, linear- IBRA Australia- Aboriginal Sites of Significance- DEC Tenure- Town Planning Scheme Zones- Geomorphic Wetlands, Augusta to Walpole- Geomorphic Wetlands (Mgt Categories), Swan Coastal Plain- South coast significant wetlands- ANCA, Wetlands- RAMSAR, Wetlands- Salinity Risk LM 25-DOLA 00- Groundwater salinity, statewide- Topographic Contours, statewide- Soils, statewide- RIWI Act, Areas- Pre-European Vegetation	References: <ul style="list-style-type: none">Keighery (1994)Shepherd et al. (2001)
---	---

- Matiske vegetation
- Hedde vegetation complexes
- SAC Biodatasets Accessed 16 October 2013
- aerial imagery

4. References

- Keighery, B.J. (1994) Bushland Plant Survey: A Guide to Plant Community Survey for the Community. Wildflower Society of WA (Inc). Nedlands, Western Australia.
- Shepherd, D.P., Beeston, G.R., and Hopkins, A.J.M. (2001), Native Vegetation in Western Australia. Technical Report 249. Department of Agriculture Western Australia, South Perth.