



Application for a clearing permit (area permit)

Environmental Protection Act 1986 s 51E

FORM C1 CPSS8311

Clearing of native vegetation is prohibited in Western Australia except where a clearing permit has been granted or an exemption applies. A person who causes or allows unauthorised clearing commits an offence.

3 OCT 2013

Native Vegetation Conservation Branch

Date stamp

Part 1 Land details

The location of the land where clearing is proposed must be accurately described.

Land description: Volume and Folio number, Lot or location number(s), Crown Lease or Reserve number, Pastoral Lease number or Mining Tenement number of all properties where clearing is proposed.

Wellington 2187 + 1362

Street address

Western corner Washers + Railway Rds + South

DEPARTMENT OF ENVIRONMENT REGULATION
2 OCT 2013

FILE REFERENCE

Corporate Information Section

Local government area

Capel

Land zoning, e.g. rural, residential, industrial

Rural

Part 2 Proposal

An aerial photograph or map with a north arrow must be attached, clearly showing the area proposed to be cleared. or

If you have the facilities, a digital map on CDROM of the area to clear in one of the following formats:

- ESRI Shapefile with the following properties:
 - Geometry type: Polygon shape.
 - Coordinate system: GDA 1994 (Geographic latitude/longitude).
 - Datum: GDA 1994 (Geocentric datum of Australia 1994).
- Autocad 2000 or earlier; or
- Microstation 8 or earlier.

Total area of clearing proposed (Hectares) and/or number of individual trees to be removed

45

Proposed method of clearing

Loader + burning

Period within which clearing is proposed to be undertaken, e.g. May 2010-June 2010

October 2013 to October 2015

Purpose of clearing

Agriculture - cropping

Part 3 Applicant

To apply for a permit you must either be:

- the landowner;
- acting on the landowner's behalf; or
- likely to become the landowner.

Note: If you are acting on behalf of the landowner, you must attach a letter of authority from the landowner explicitly stating that you, the applicant, has authority to clear on the said land.

Are you applying as an individual, a company or an incorporated body? - enter details for one only (please print).

An individual - applicant's given names, family name and title (Mr, Mrs, Ms, etc)

Mr Barry Bell

A company or incorporated body name (Note: companies must supply an Australian Company Number - ACN)

Ownership of land

If granted, the permit will be issued in the name of the landowner (or applicant if acting on behalf of the landowner).

A landowner can be:

- a person who holds the Certificate of Title
- a person who is the lessee of Crown land, or
- a public authority that is responsible for care of the land.

Full name of all landowners as they appear on the Certificate of Title (please print)

(1) Barry Bell
(2)

RECEIVED

02 OCT 2013

If more than one Certificate of Title, please include details on a separate sheet.

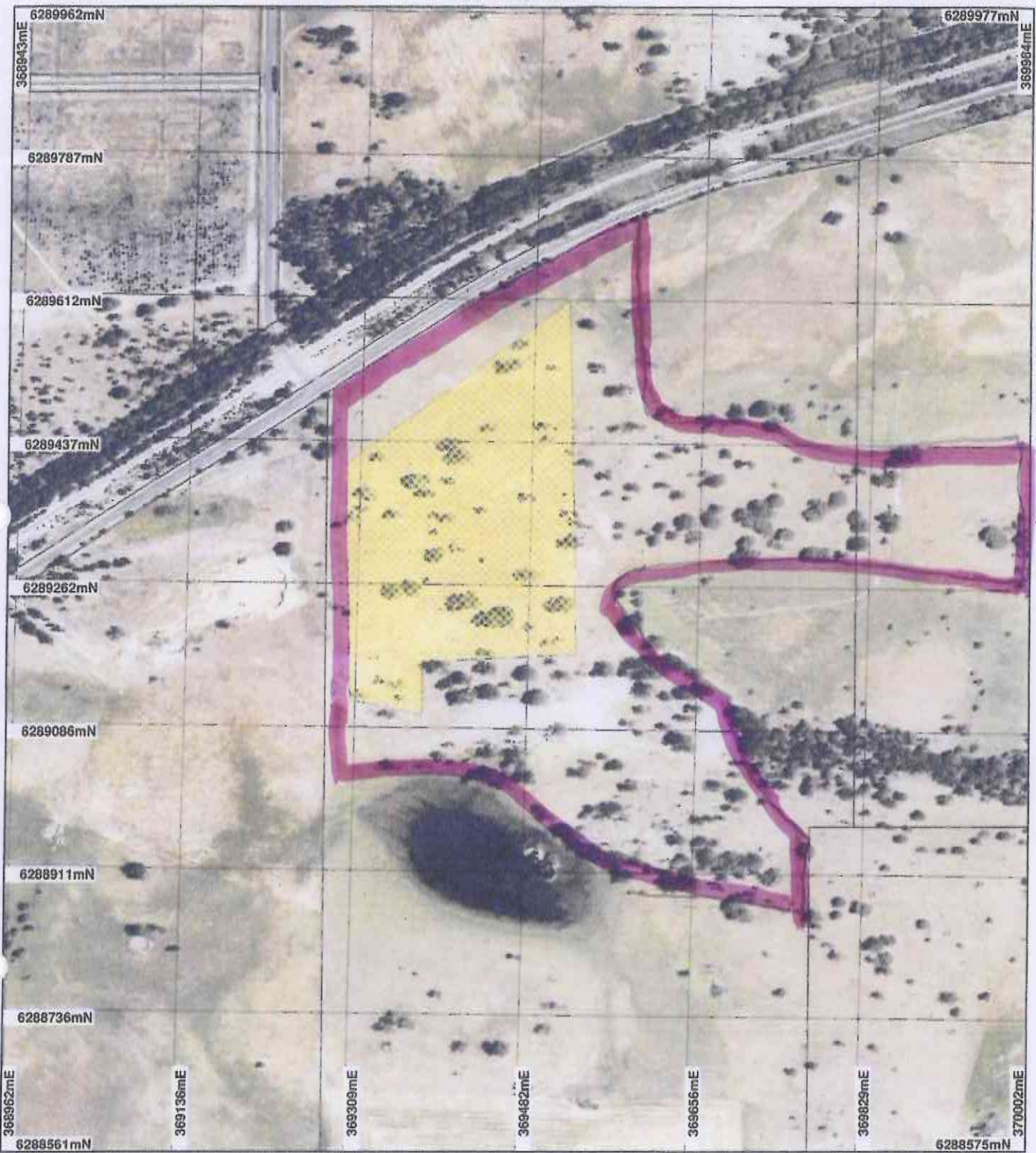

DEC Finance

Plan 3488/1



LEGEND

Clearing Instruments

-  Areas Approved to Clear
-  Cadastre
- Donnybrook 50cm Orthomosaic - Landgate 2004



0 150 m

Scale 1:6163

(Approximate when reproduced at A4)

Geocentric Datum Australia 1994

Note: the data in this map have not been projected. This may result in geometric distortions or measurement inaccuracies.

[Signature] Date 18/3/10

Officer with delegated authority under Section 20 of the Environmental Protection Act 1986

Information derived from this map should be confirmed with the data custodian acknowledged by the agency acronym in the legend.



Department of Environment and Conservation

Our environment. Our future.
WA Crown Copyright 2002