



GOVERNMENT OF  
WESTERN AUSTRALIA

## CLEARING PERMIT

*Granted under section 51E of the Environmental Protection Act 1986*

<b>Purpose Permit number:</b>	CPS 5911/1
<b>Permit Holder:</b>	Hamersley Iron Pty Ltd
<b>Duration of Permit:</b>	8 February 2014 – 8 February 2019

### ADVICE NOTE:

This Permit does not confer upon the Permit Holder authorisation to access the land to which the Permit relates.

The Permit Holder is authorised to clear native vegetation subject to the following conditions of this Permit.

**1. Purpose for which clearing may be done**

Clearing for the purpose of upgrading a road intersection.

**2. Land on which clearing is to be done**

Lot 909 on Deposited Plan 72909 (Newman 6753)

**3. Area of Clearing**

The Permit Holder must not clear more than 1 hectare of native vegetation within the area hatched yellow on attached Plan 5911/1.

**4. Application**

This Permit allows the Permit Holder to authorise persons, including employees, contractors and agents of the Permit Holder, to clear native vegetation for the purposes of this Permit subject to compliance with the conditions of this Permit and approval from the Permit Holder.

A handwritten signature in blue ink, appearing to read 'Jane Clarkson', written over a horizontal line.

Jane Clarkson  
ACTING MANAGER  
NATIVE VEGETATION CONSERVATION BRANCH

*Officer delegated under Section 20  
of the Environmental Protection Act 1986*

9 January 2014



# Plan 5911/1

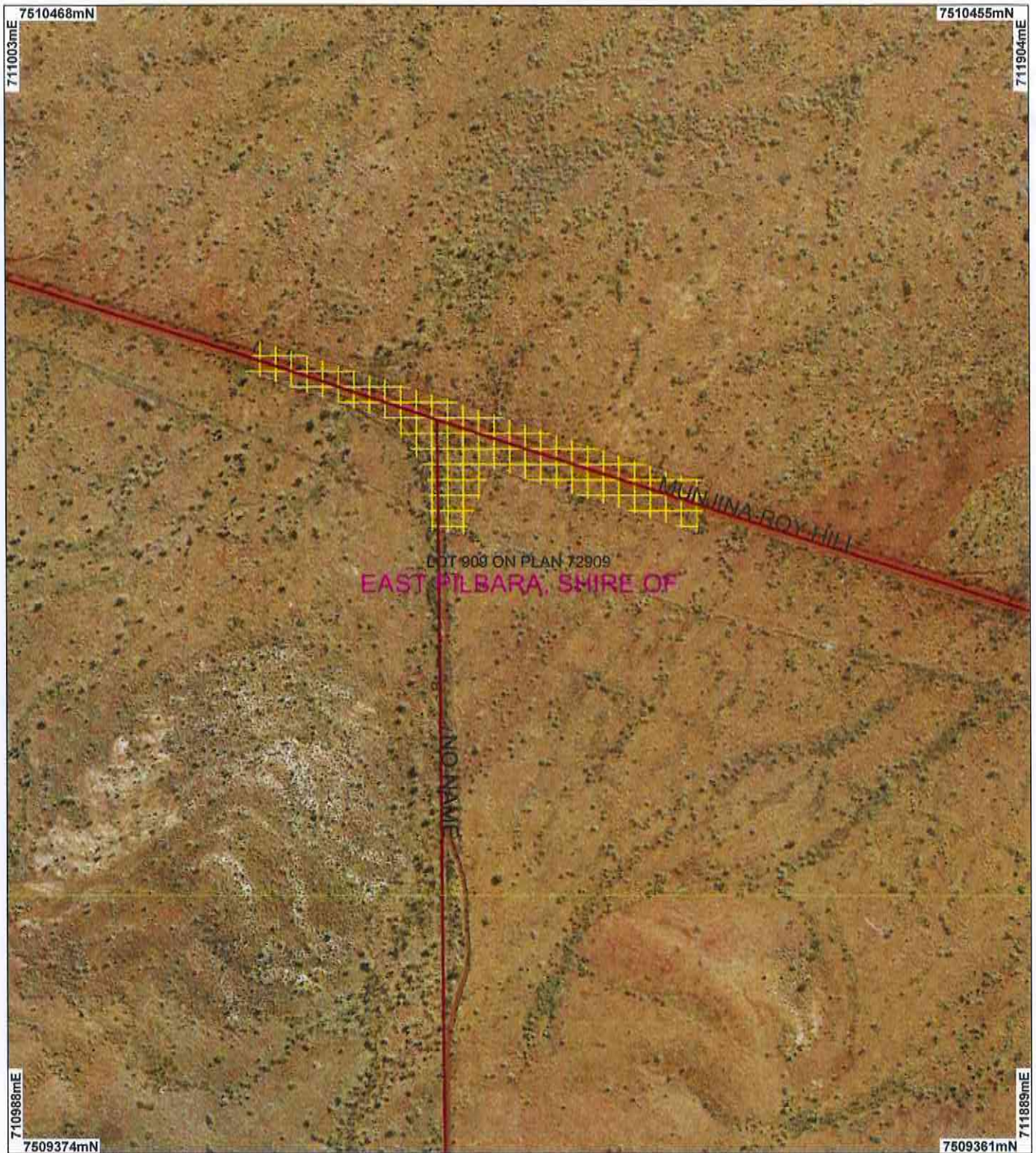

## LEGEND

- |                             |   |
|-----------------------------|---|
| <b>Clearing Instruments</b> | Road Centrelines                        |
| Areas Approved to Clear     | Weeli Wooli 50cm Orthomosaic - Landgate |
| Cadastre                    |   |

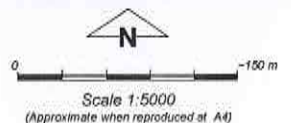

Geocentric Datum Australia 1994  
 Note: the data in this map have not been projected. This may result in geometric distortion or measurement inaccuracies.

Date 9.1.14  
 J Clarkson

Officer with delegated authority under Section 20 of the Environmental Protection Act 1986

Information derived from this map should be confirmed with the data custodian acknowledged by the agency acronym in the legend.



Government of Western Australia  
 Department of Environment Regulation  
 WA Crown Copyright 2002



# Clearing Permit Decision Report

Government of Western Australia  
Department of Environment Regulation

## 1. Application details

### 1.1. Permit application details

Permit application No.: 5911/1  
Permit type: Purpose Permit

### 1.2. Proponent details

Proponent's name: Hamersley Iron Pty Ltd

### 1.3. Property details

Property: Lot 909 On Plan 72909 (Newman 6753)  
Local Government Area: Shire of East Pilbara  
Colloquial name: Munjina-Roy Hill Road

### 1.4. Application

Clearing Area (ha)	No. Trees	Method of Clearing	For the purpose of:
1		Mechanical Removal	Road construction or maintenance

### 1.5. Decision on application

Decision on Permit Application: Grant  
Decision Date: 9 January 2014

## 2. Site Information

### 2.1. Existing environment and information

#### 2.1.1. Description of the native vegetation under application

Vegetation Description	Vegetation Condition
Mapped Beard Vegetation Association 111 is described as hummock grasslands, shrub steppe; Eucalyptus gamophylla over hard spinifex (Shepherd et al 2001).	Good: Structure significantly altered by multiple disturbance; retains basic structure/ability to regenerate (Keighery 1994)

## 3. Assessment of application against clearing principles

**Comments** The application is to clear one hectare of native vegetation within Lot 909 on Plan 72909 (Munjina-Roy Hill Road), Newman, for the purpose of upgrading a road intersection.

Consideration has been given to impacts to biodiversity, significant fauna habitat, rare flora, threatened ecological communities, remnant vegetation values, wetlands, watercourses, land degradation, surface water quality, groundwater quality, and flooding. The assessment has found that the clearing under application may be at variance with principle (f) and is not likely to be at variance to the remaining principles.

There are numerous minor non-perennial watercourses that cross Munjina-Roy Hill Road. One of these watercourses crosses the area of road that is being upgraded.

No submissions have been received on this application to clear.

The Banjima People native title claimants and the Yamatji Marlpa Aboriginal Corporation have been notified of the proposed clearing.

**Methodology** Keighery (1994)  
GIS database:  
- Mount Marsh 50cm Orthomosaic - Landgate 2008  
- Weeli Wooli 50cm Orthomosaic - Landgate 2004  
- Pre European Vegetation  
- IBRA WA (Regions - Sub Regions)  
- Hydrography, linear  
- Aboriginal Sites of Significance  
- SAC Biodatasets