

# CPS 5932/1 - Map

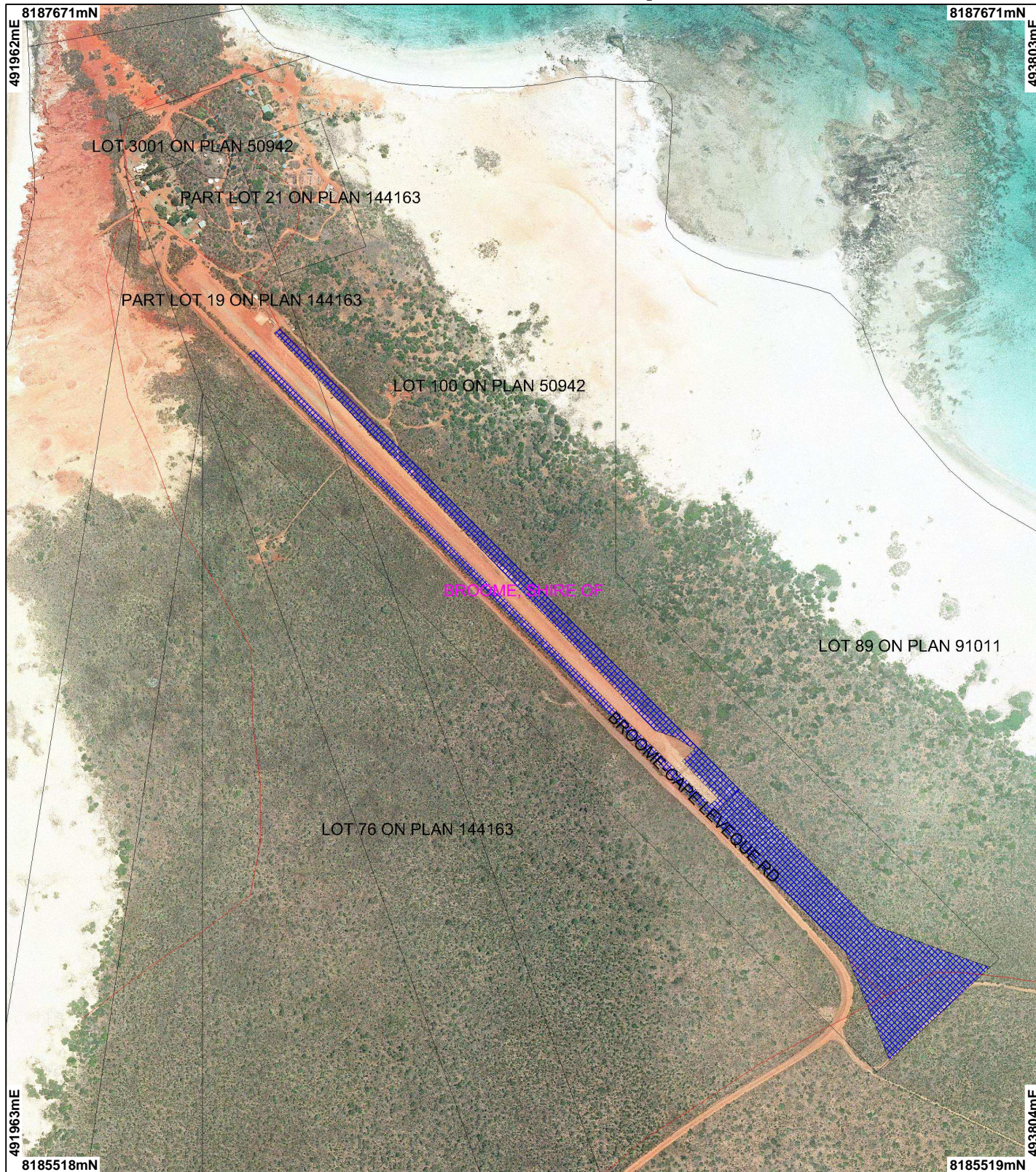

## LEGEND

- |   |   |
|---|---|
| <b>Clearing Instruments</b>   | <span style="border: 1px solid pink; padding: 2px;"> </span> Local Government Authorities |
| <span style="background-color: blue; border: 1px solid black; width: 15px; height: 10px; display: inline-block;"></span> Areas Applied to Clear | <b>Dampier Peninsular Study</b>   |
| <span style="color: red; font-weight: bold;">/</span> Road Centrelines  | Area 50cm Orthomosaic - Landgate 2007   |
| <span style="border: 1px solid black; width: 15px; height: 10px; display: inline-block;"></span> Cadastre                                       |   |
| <span style="border: 1px solid black; width: 15px; height: 10px; display: inline-block;"></span> Cadastre for labelling                         |   |



Scale 1:10000  
 (Approximate when reproduced at A4)  
 Geocentric Datum Australia 1994  
 Note: the data in this map have not been projected. This may result in geometric distortion or measurement inaccuracies.

..... Date .....

Officer with delegated authority under Section 20 of the Environmental Protection Act 1986

Information derived from this map should be confirmed with the data custodian acknowledged by the agency acronym in the legend.



Government of Western Australia  
 Department of Environment Regulation

WA Crown Copyright 2002