



Application for a clearing permit (area permit)

Environmental Protection Act 1986 s 51E

FORM C1

Clearing of native vegetation is prohibited in Western Australia except where a clearing permit has been granted or an exemption applies. A person who causes or allows unauthorised clearing commits an offence.

CPS No.
 Department of Environment
 Regulation
20 JAN 2014
 Native Vegetation
 Conservation Branch
 Date stamp

Part 1 Land details

The location of the land where clearing is proposed must be accurately described.

18 JAN 2014

Corporate Information Section

Land description: Volume and Folio number, Lot or location number(s), Crown Lease or Reserve number, Pastoral Lease number or Mining Tenement number of all properties where clearing is proposed.

Reserve 21629, on the Meelup beach car park road

Street address

Lot 351, Meelup Beach Road, Naturaliste.

FILE REFERENCE

Local government area

City of Busselton

Land zoning, e.g. rural, residential, industrial

reserve - Public recreation

Part 2 Proposal

An aerial photograph or map with a north arrow **must** be attached, clearly showing the area proposed to be cleared, or

If you have the facilities, a digital map on CDROM of the area to clear in **one** of the following formats:

1. **ESRI Shapefile** with the following properties:
 - **Geometry type:** Polygon shape.
 - **Coordinate system:** GDA 1994 (Geographic latitude/longitude).
 - **Datum:** GDA 1994 (Geocentric Datum of Australia 1994).
2. **Autocad 2000** or earlier; or
3. **Microstation 8** or earlier.

Total area of clearing proposed (Hectares) and/or number of individual trees to be removed

6

Proposed method of clearing

Native vegetation will be cleared by mechanical means and chipped for use as mulch on site.

Period within which clearing is proposed to be undertaken, e.g. May 2010–June 2010

January 2014 - June 2014

Purpose of clearing

Dead trees to be removed for car park construction and safety

Part 3 Applicant

To apply for a permit you must either be:

- the landowner;
- acting on the landowner's behalf; or
- likely to become the landowner.

Note: If you are acting on behalf of the landowner, you must attach a letter of authority from the landowner explicitly stating that you, the applicant, has authority to clear on the said land.

Are you applying as an individual, a company or an incorporated body? – enter details for one only (**please print**).

An individual – applicant's given names, family name and title (Mr, Mrs, Ms, etc)

A company or incorporated body name (Note: companies must supply an Australian Company Number - ACN)

City of Busselton

Ownership of land

If granted, the permit will be issued in the name of the landowner (or applicant if acting on behalf of the landowner).

A landowner can be:

- a person who holds the Certificate of Title
- a person who is the lessee of Crown land, or
- a public authority that is responsible for care of the land.

Full name of all landowners as they appear on the Certificate of Title (**please print**)

(1) City of Busselton

(2)

If more than one Certificate of Title, please include details on a separate sheet.

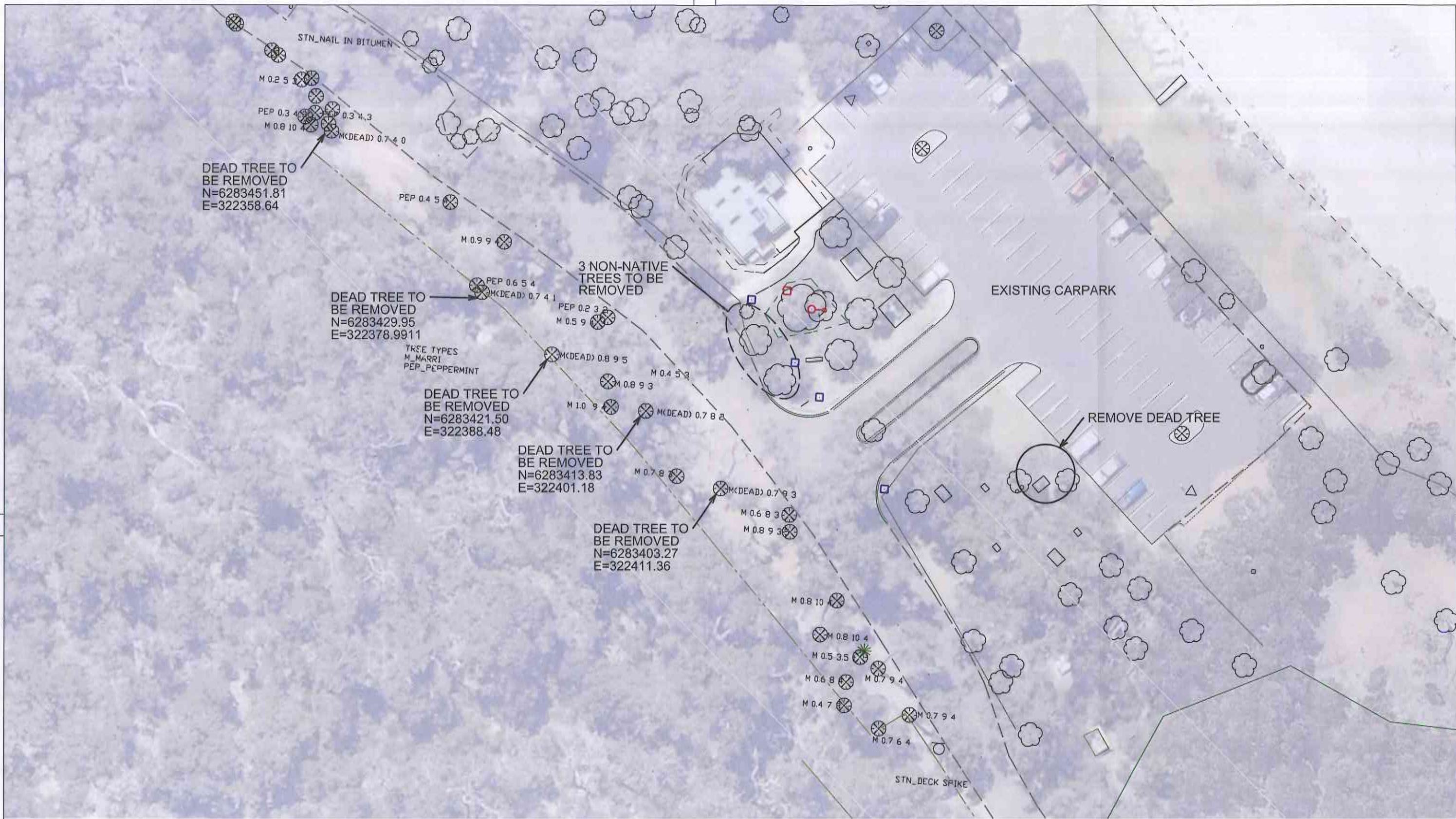

DES CKD
DATE
DRN
LMV

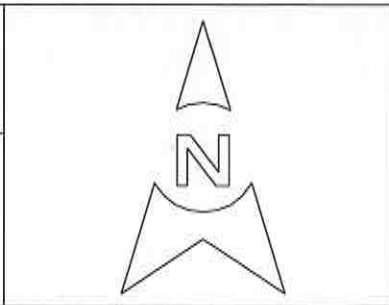

RECOMMENDED
ENDORSED



CITY OF BUSSELTON
MEELUP RESERVE
PROPOSED CARPARK
CLEARING PERMIT PLAN
FILE MEE648
JOB No C0027

PLAN MEE648-01-04
CAD ISSUE
A

ORIGINAL SHEET SIZE
A3
MF