



Application for a clearing permit (purpose permit)

Environmental Protection Act 1986 s 51E

FORM C2

Clearing of native vegetation is prohibited in Western Australia except where a clearing permit has been granted or an exemption applies. A person who causes or allows unauthorised clearing commits an offence.

Date stamp

Part 1 Land details

The location of the land where clearing is proposed must be accurately described.

Land description: Volume and Folio number, Lot or location number(s), Crown Lease or Reserve number, Pastoral Lease number or Mining Tenement number of all properties where clearing is proposed.

Lot 9 of DP 91722
Crown Reserve
25°2'18.64"S , 128°17'46.51"E

FILE REFERENCE

Local government area

Shire of Ngaanyatjaraku (Ailes)

Part 2 Proposal

An aerial photograph or map with a north arrow **must** be attached, clearly marking the area proposed to be cleared. **or**

If you have the facilities, a digital map on CDROM of the area to clear in **one** of the following formats:

- 1. **ESRI Shapefile** with the following properties:
 - **Geometry Type:** Polygon shape
 - **Coordinate System:** GCS GDA 1994 (Geographic latitude/longitude)
 - **Datum:** GDA 1994 (Geocentric Datum of Australia 1994).
- 2. **Autocad 2000** or earlier; or
- 3. **Microstation 8** or earlier.

Total area of clearing proposed (hectares)

Effectively zero - removing structures

Proposed method of clearing

excavator

Period within which clearing is proposed to be undertaken, e.g. May 2010–June 2010

March 2014

Purpose of clearing

Removing structures from site & revegetating site with native flora. No new construction, is a demolition project.

Part 3 Applicant

To apply for a permit you must either be:

- the landowner; or
- have the authority of the landowner to access the land and undertake the clearing.

If granted, the permit will be issued in the name of the applicant.

Are you applying as an individual, a company or an incorporated body? – Enter details for one only (**please print**).

An individual – applicant's given names, Family name and title (Mr, Mrs, Ms, etc)

A company or incorporated body name (Note: companies **must** supply an Australian Company Number - ACN)

Idec Solutions ACN 082 559 920

Ownership of land

A landowner can be:

- a person who holds the Certificate of Title;
- a person who is the lessee of Crown land, or
- a public authority that is responsible for care of the land.

Full name of **all** landowners as they appear on the Certificate of Title (**please print**)

(1) Lease to Ngaanyatjarra (Land Council) Aboriginal Corporation

If more than one Certificate of Title, please include details on a separate sheet.

427,500

430,000

7,232,500

7,232,500

7,230,000

7,230,000

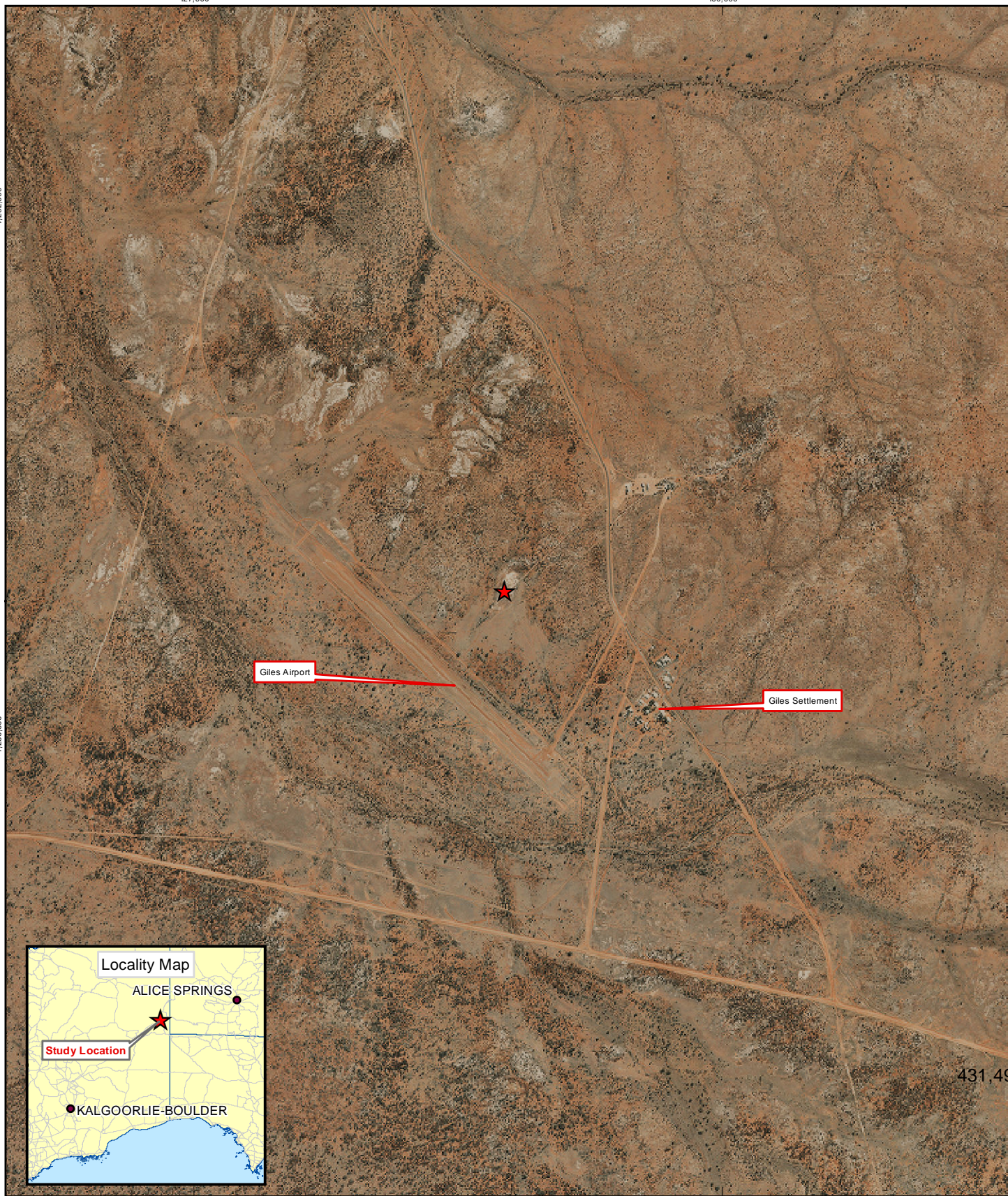

LEGEND

★ Location of Study Area

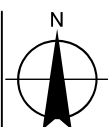
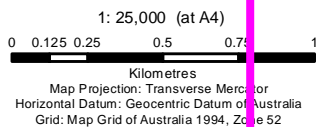

Airservices Australia
 Environmental Advice
 In Relation To FNN Project



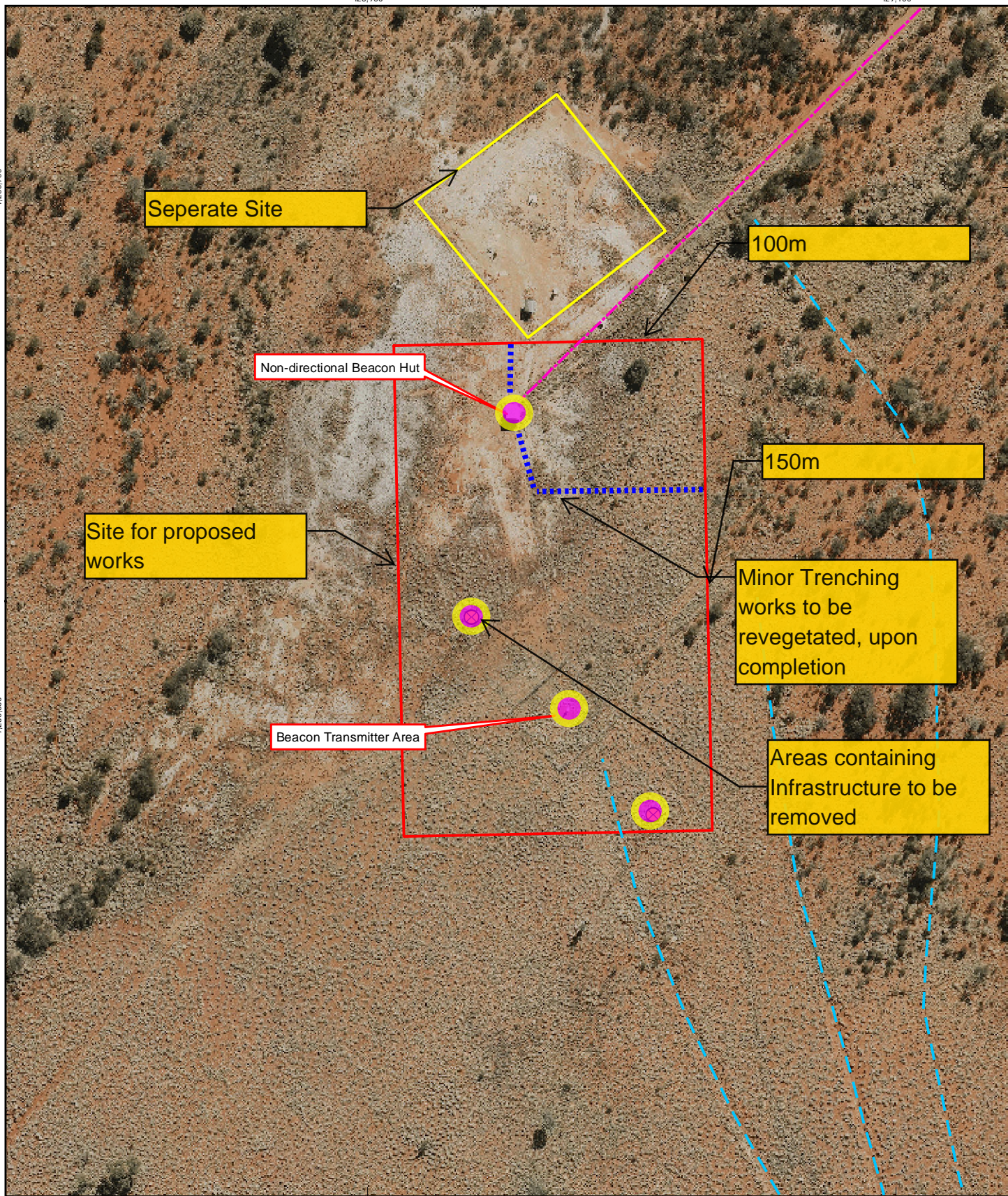

Job Number	23-14795
Revision	0
Date	21 Mar 2013

Locality

Figure 1



LEGEND

-  Non-directional Beacon Tower
-  Indicative PSI Study Area
-  Old Drainage Lines
-  Geoscience Australia Site
-  Existing Track

1: 1,500 (at A4)

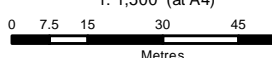

Metres

Map Projection: Transverse Mercator
Horizontal Datum: Geocentric Datum of Australia
Grid: Map Grid of Australia 1994, Zone 52

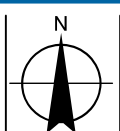

Airservices Australia
Environmental Advice
In Relation To FNN Project

Job Number	23-14795
Revision	0
Date	21 Mar 2013

Non-Directional Beacon Site

Figure 2