

**Application for a clearing permit (purpose permit)**

Environmental Protection Act 1986 s 51E

**FORM C2**

Clearing of native vegetation is prohibited in Western Australia except where a clearing permit has been granted or an exemption applies. A person who causes or allows unauthorised clearing commits an offence.

Date stamp

**Part 1 Land details**

The location of the land where clearing is proposed must be accurately described.

Land description: Volume and Folio number, Lot or location number(s), Crown Lease or Reserve number, Pastoral Lease number or Mining Tenement number of all properties where clearing is proposed.

Lot 53 on Plan 91847

FILE REFERENCE

Local government area

Shire of Broome

**Part 2 Proposal**

An aerial photograph or map with a north arrow **must** be attached, clearly marking the area proposed to be cleared, **or** If you have the facilities, a digital map on CDROM of the area to clear in **one** of the following formats:

1. **ESRI Shapefile** with the following properties:

- **Geometry Type:** Polygon shape

- **Coordinate System:** GCS GDA 1994 (Geographic latitude/longitude)

- **Datum:** GDA 1994 (Geocentric Datum of Australia 1994).

2. **Autocad 2000** or earlier; or

3. **Microstation 8** or earlier.

Total area of clearing proposed (hectares)

0.25

Proposed method of clearing

Grader and dozer

Period within which clearing is proposed to be undertaken, e.g. May 2010–June 2010

April 2014 - June 2014

Purpose of clearing

Clearing vegetation for the purpose of drilling monitoring bores. The area will consist of an area for the drill rig and lay down of associated equipment and machinery.

Department of Environment  
Regulation

21 FEB 2014

Native Vegetation  
Conservation Branch**Part 3 Applicant**

To apply for a permit you must either be:

- the landowner; or
- have the authority of the landowner to access the land and undertake the clearing.

If granted, the permit will be issued in the name of the applicant.

Are you applying as an individual, a company or an incorporated body? – Enter details for one only (**please print**).

**An individual** – applicant's given names, Family name and title (Mr, Mrs, Ms, etc)

**A company or incorporated body name** (Note: companies **must** supply an Australian Company Number - ACN )

Western Australian State Government Department of Water  
ACB 28 420 443 065

**Ownership of land**

A landowner can be:

- a person who holds the Certificate of Title;
- a person who is the lessee of Crown land, or
- a public authority that is responsible for care of the land.

Full name of **all** landowners as they appear on the Certificate of Title (**please print**)

(1) Crown Reserve

(2)

If more than one Certificate of Title, please include details on a separate sheet.



# West Canning Basin - Sandfire WCS03A

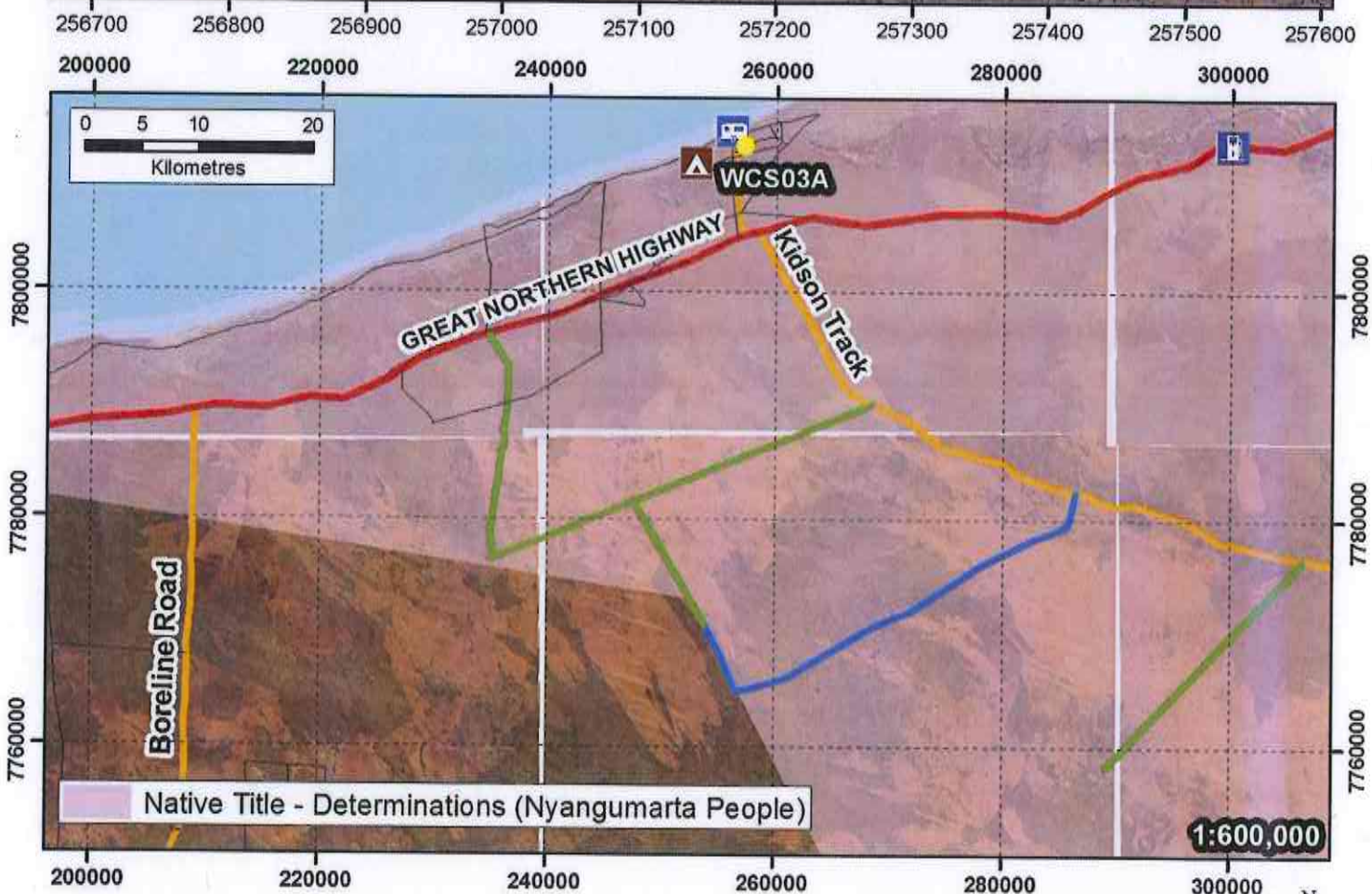
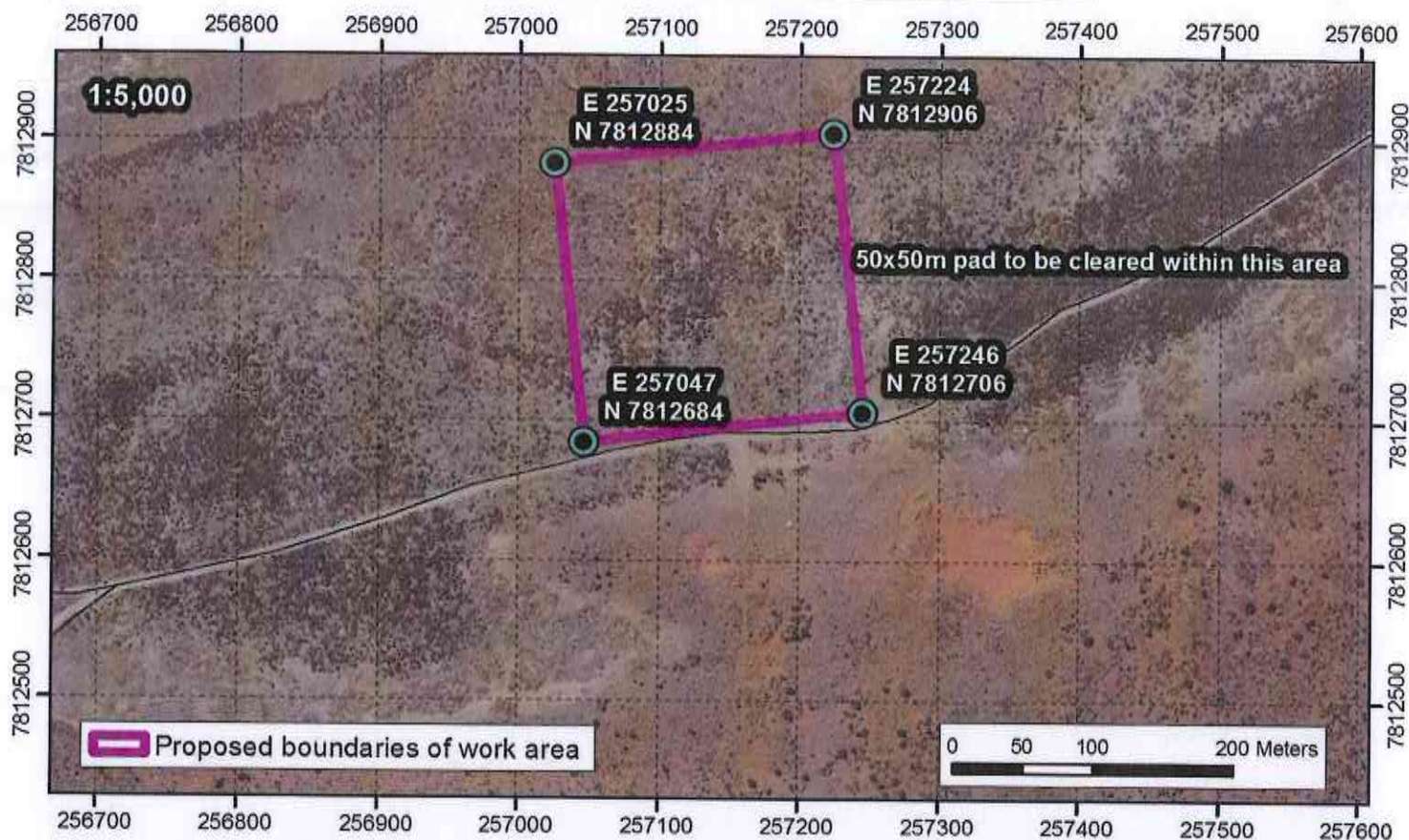

Government of Western Australia  
Department of Water

Map Projection: MGA94 Zone 51

- 80 Mile Beach Caravan Park
- Pardoo Roadhouse
- Sandfire Roadhouse
- Wallal Downs Homestead

- Drill pad sites (50 x 50 m)
- Tracks in need of construction
- Degraded tracks in need of re-grading/re-opening
- Dirt Tracks (minor)
- Dirt Tracks (major)