

Photos of proposed clearing areas (25/2/2014)



View of existing firebreak along eastern boundary



View of existing firebreak along eastern boundary



View of proposed new access track from eastern firebreak



View of proposed new access track from eastern firebreak



View of new access track on top of ridge



View of new access track on top of ridge



View of existing track into proposed limestone pit



View of existing track into proposed limestone pit



View of vegetation at proposed limestone pit



View of existing track through proposed limestone pit



View of vegetation north west of existing track



View of vegetation south of existing track



View of vegetation north of existing track



View of existing track in northern portion of property



View of existing track in northern portion of property

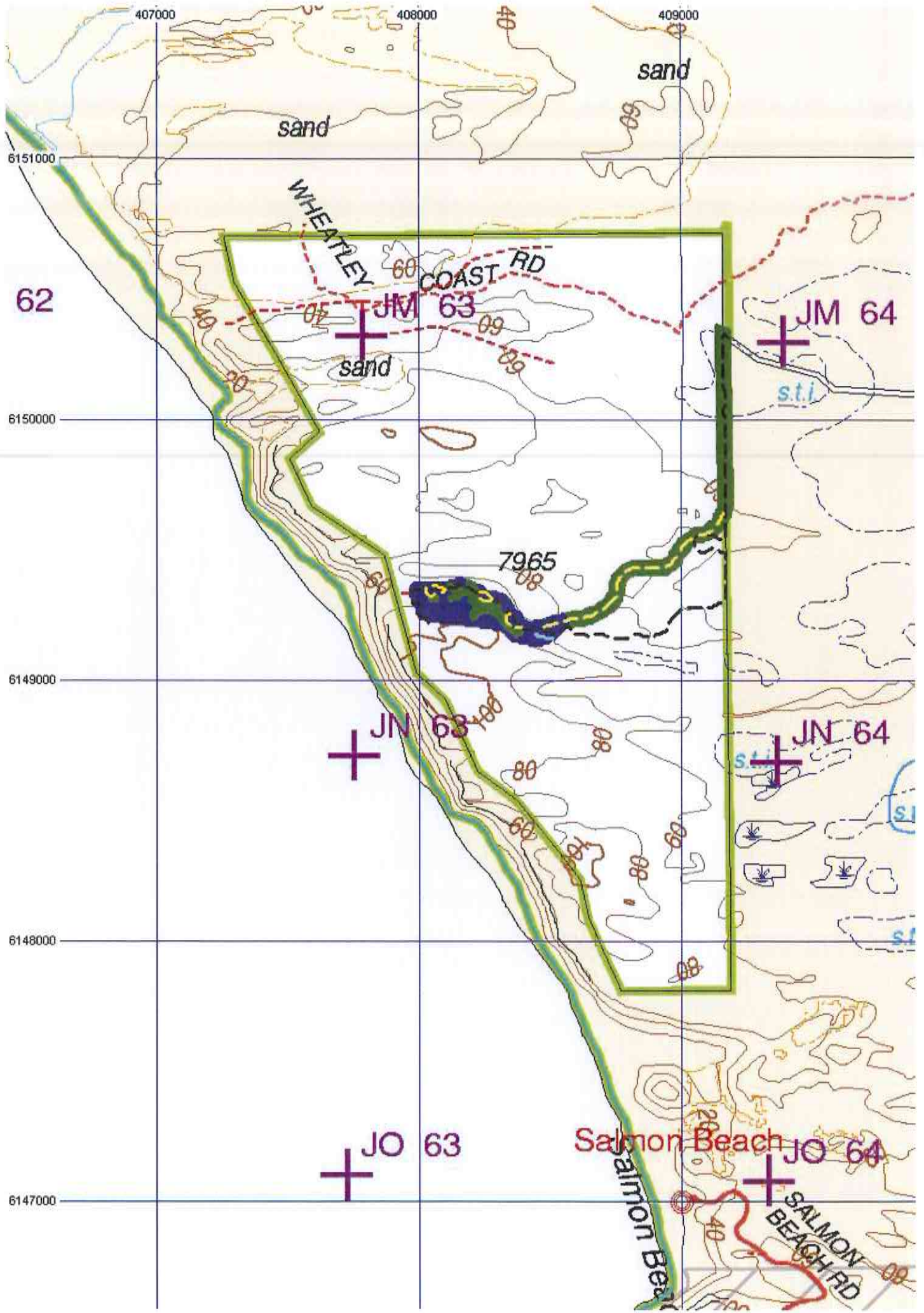

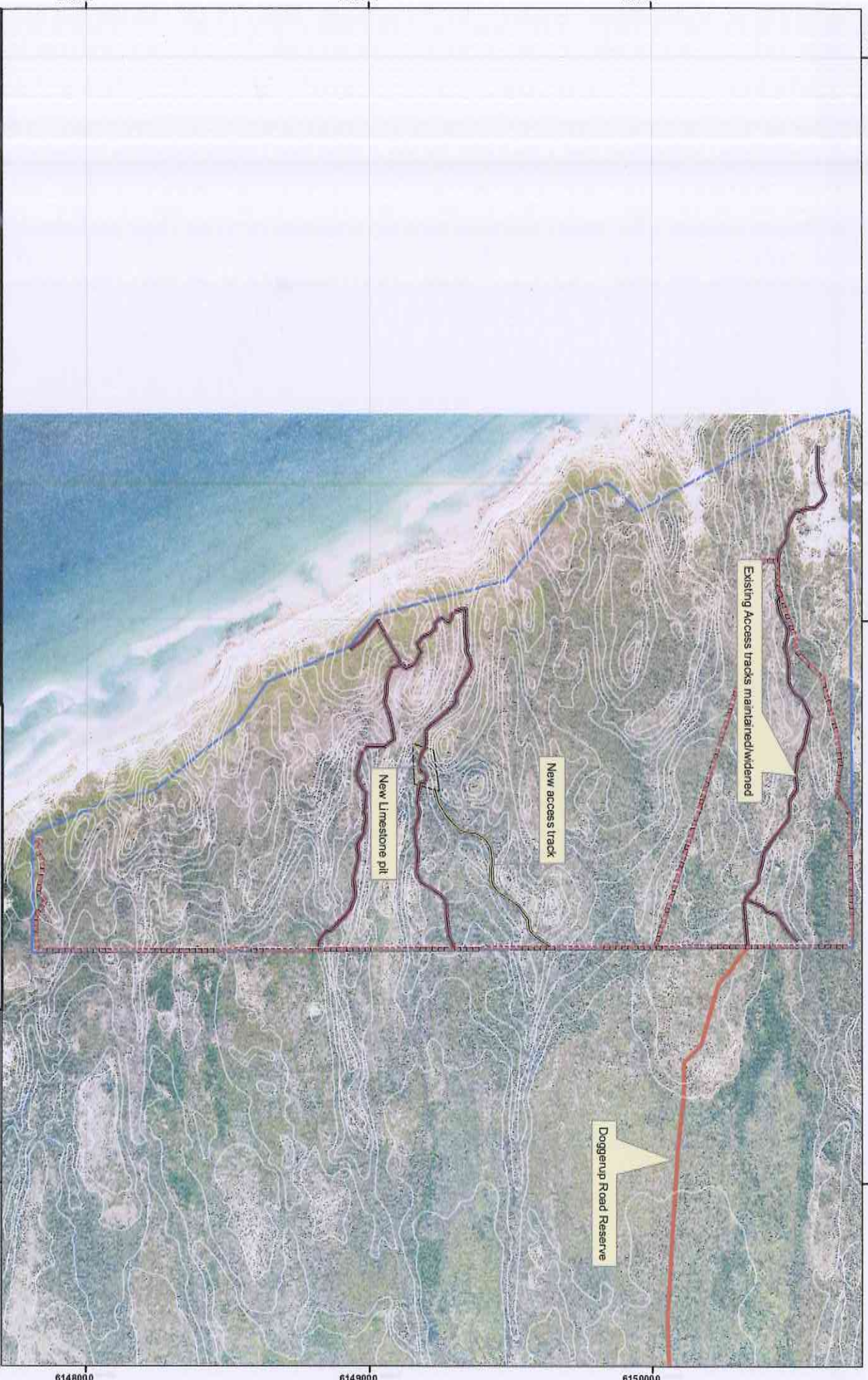

Legend

- Existing firebreaks
- Existing tracks
- New Access track clearing to 15m
- Road centreline
- New Limestone pit 1.16ha
- Nelson Location 7965

 SCALE
 1:12,000 @ A3
 0 0.1 0.2 0.4 0.6 0.8
 Kilometers

BIO DIVERSE SOLUTIONS
 55 Peppermint Drive
 Albany, WA 6330
 Australia
 Tel: 08 9841 3936
 Fax: 08 9841 3936
 Mob: 0447 555 5715

CLIENT	
Sheelkyl Holdings Pty Ltd Doggerup Road Windy Harbour	
Clearing permit	
STATUS	DATE
FINAL	18/02/14

6148000 6149000 6150000 406000 408000 410000