



CLEARING PERMIT

Granted under section 51E of the Environmental Protection Act 1986

Purpose Permit number:	CPS 6026/2
Permit Holder:	Bidyadanga Aboriginal Community La Grange Inc
Duration of Permit:	10 May 2014 – 10 May 2019

The Permit Holder is authorised to clear native vegetation subject to the following conditions of this Permit.

PART I – CLEARING AUTHORISED

1. Purpose for which clearing may be done

Clearing for the purpose of constructing a waste facility.

2. Land on which clearing is to be done

Lot 395 on Deposited Plan 72898 (Reserve 51158), La Grange

3. Area of Clearing

The Permit Holder must not clear more than 10.57 hectares of native vegetation within the area hatched yellow on attached Plan 6026/2.

4. Application

This Permit allows the Permit Holder to authorise persons, including employees, contractors and agents of the Permit Holder, to clear native vegetation for the purposes of this Permit subject to compliance with the conditions of this Permit and approval from the Permit Holder.

PART II – MANAGEMENT CONDITIONS

5. Weed control

- (a) When undertaking any clearing or other activity authorised under this Permit, the Permit Holder must take the following steps to minimise the risk of the introduction and spread of *weeds*:
- (i) clean earth-moving machinery of soil and vegetation prior to entering and leaving the area to be cleared;
 - (ii) ensure that no *weed*-affected soil, *mulch*, *fill* or other material is brought into the area to be cleared; and
 - (iii) restrict the movement of machines and other vehicles to the limits of the areas to be cleared.
- (b) At least once in each 12 month period for the term of this Permit, the Permit Holder must remove or kill any *weeds* growing within areas cleared under this Permit.

DEFINITIONS

The following meanings are given to terms used in this Permit:

fill means material used to increase the ground level, or fill a hollow;

mulch means the use of organic matter, wood chips or rocks to slow the movement of water across the

soil surface and to reduce evaporation;

weed/s means any plant -

- (a) that is a declared pest under section 22 of the *Biosecurity and Agriculture Management Act 2007*; or
- (b) published in a Department of Parks and Wildlife Regional Weed Rankings Summary, regardless of ranking; or
- (c) not indigenous to the area concerned.



M Warnock
SENIOR MANAGER
CLEARING REGULATION

*Officer delegated under Section 20
of the Environmental Protection Act 1986*

12 June 2014

Plan 6026/2

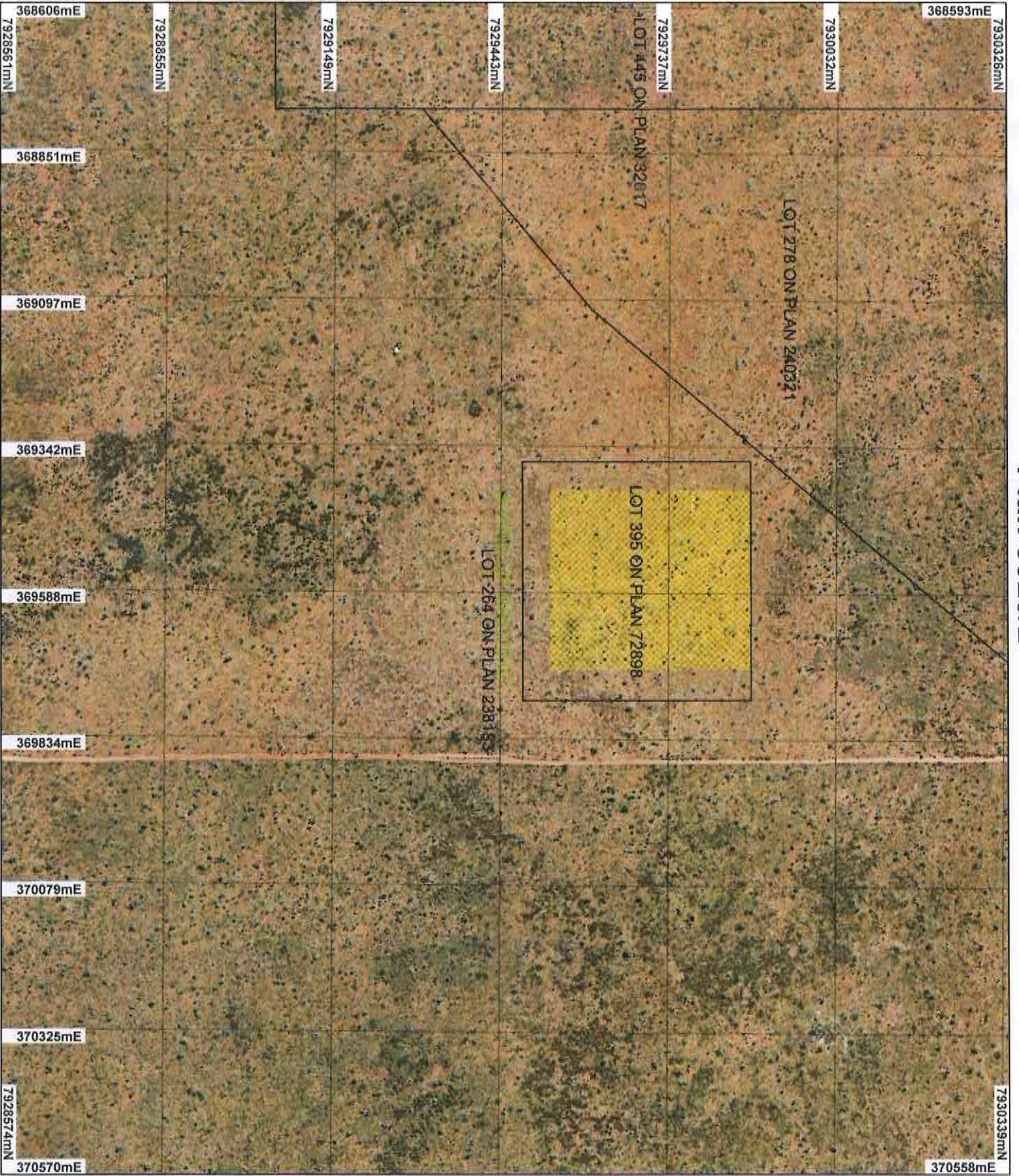

- LEGEND**
- Road Centrelines
 - Clearing Instruments
 - Area Approved to Clear
 - Cadastre
 - Local Government Authorities
 - Laganje 50cm Orthomosaic - Landgate 2004

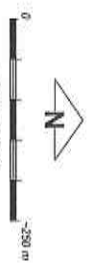

Geocentric Datum Australia 1994
 Note: the data in this map have not been projected. This may result in geometric distortion or measurement inaccuracies.

[Signature]
 Date: 12/6/14

M. Wernick
 Officer with delegated authority under Section 20 of the Environmental Protection Act 1986

Information derived from this map should be confirmed with the data custodian responsible by the agency/authority in the legend.

Government of Western Australia
 Department of Environment Regulation
 WA Open Copyright 2002



Clearing Permit Decision Report

Government of Western Australia
Department of Environment Regulation

1. Application details

1.1. Permit application details

Permit application No.: 6026/2
Permit type: Purpose Permit

1.2. Proponent details

Proponent's name: Bidyadanga Aboriginal Community La Grange Inc

1.3. Property details

Property: LOT 395 ON PLAN 72898 (LAGRANGE 6725)
Local Government Area: Shire of Broome
Colloquial name:

1.4. Application

Clearing Area (ha)	No. Trees	Method of Clearing	For the purpose of:
9		Mechanical Removal	Miscellaneous
1.57		Mechanical Removal	Miscellaneous

1.5. Decision on application

Decision on Permit Application: Grant
Decision Date: 12 June 2014

2. Site Information

2.1. Existing environment and information

2.1.1. Description of the native vegetation under application

Vegetation Description	Clearing Description	Vegetation Condition	Comment
Mapped Beard vegetation association is described as: 699: Shrublands, pindan; Acacia eripoda shrubland with scattered low bloodwood (Eucalyptus dicromophloia) & E. setosa over soft & curly spinifex on sandplain (Shepherd et al 2001).	The application is to clear 10.57 hectares of native vegetation within Lot 395 on Deposited Plan 72898 (Reserve 51158), La Grange, for the purpose of constructing a waste facility.	Pristine: No obvious signs of disturbance (Keighery 1994)	The condition of the vegetation was determined through aerial imagery.

3. Assessment of application against clearing principles

Comments This amendment has been made to increase the clearing footprint within Lot 395 on Deposited Plan 72898 (Reserve 51158), La Grange, for the purpose of constructing a waste facility. The northern boundary of the initial clearing area has been extended in order to avoid an area of rock that was found near the southern boundary of the original clearing area which would inhibit the maintenance of the tip in this area.

The assessment against the clearing principles has not changed and can be found in Decision Report CPS 6026/1.

Planning instrument, Native Title, Previous EPA decision or other matter.

Comments The assessment against Planning and Other Matters has not changed and can be found in Decision Report CPS 6026/1.

No public submissions have been received.

4. References

- Keighery, B.J. (1994) Bushland Plant Survey: A Guide to Plant Community Survey for the Community. Wildflower Society of WA (Inc). Nedlands, Western Australia.
- Shepherd, D.P., Beeston, G.R., and Hopkins, A.J.M. (2001), Native Vegetation in Western Australia. Technical Report 249. Department of Agriculture Western Australia, South Perth.