



## CLEARING PERMIT

*Granted under section 51E of the Environmental Protection Act 1986*

<b>Purpose Permit number:</b>	CPS 6031/2
<b>Permit Holder:</b>	Shire of Kondinin
<b>Duration of Permit:</b>	31 May 2014 – 31 May 2019

The Permit Holder is authorised to clear native vegetation subject to the following conditions of this Permit.

**1. Purpose for which clearing may be done**

Clearing for the purpose of upgrading an intersection and slip lanes.

**2. Land on which clearing is to be done**

Hyden-Lake King Road reserve (PIN 1260665), Hyden

**3. Area of Clearing**

The Permit Holder must not clear more than 1.39 hectares of native vegetation within the area shaded yellow on attached Plan 6031/2.

**4. Application**

This Permit allows the Permit Holder to authorise persons, including employees, contractors and agents of the Permit Holder, to clear native vegetation for the purposes of this Permit subject to compliance with the conditions of this Permit and approval from the Permit Holder.

**5. Type of clearing authorised**

This Permit authorises the Permit Holder to clear native vegetation for the activities described in condition 1 of this Permit to the extent that the Permit Holder has the power to carry out works involving clearing for those activities under the *Local Government Act 1995* or any other written law.

M Warnock  
SENIOR MANAGER  
CLEARING REGULATION

*Officer delegated under Section 20  
of the Environmental Protection Act 1986*

13 August 2015

# Plan 6031/2

677040

677536

6408500

6408500

6408000

6408000

6407500

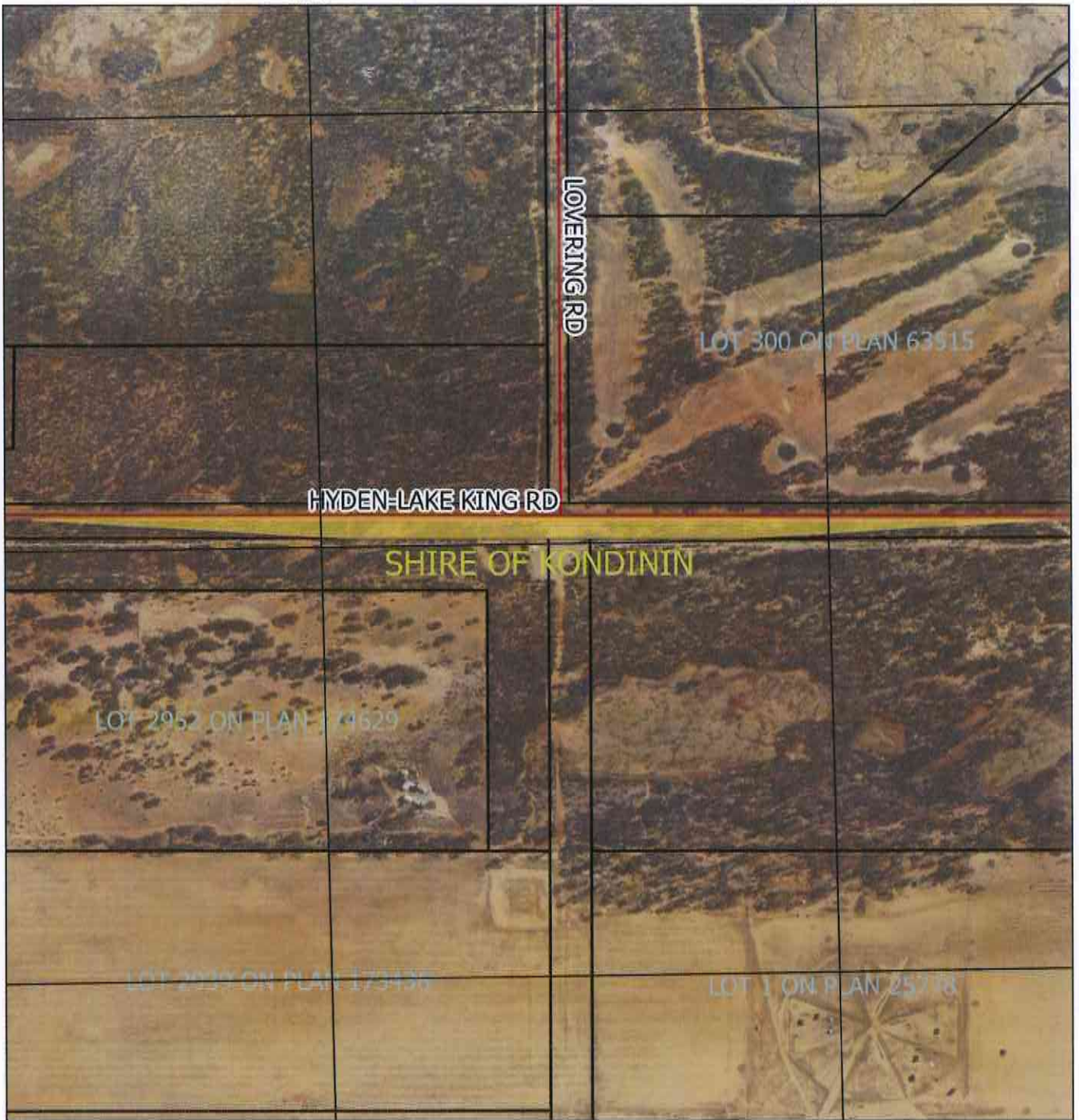

6407500



677040

677536

## Legend

-  Areas approved to clear
-  LGA
- Roads
-  cadastre\_land\_tenure\_flattened
- Virtual Mosaic



1:4,268

MGA 94  
Geocentric Datum of Australia 1994

*M Warnock* Date 13/8/15  
M Warnock

Officer with delegated authority under Section 20  
of the Environmental Protection Act 1986



GOVERNMENT OF  
WESTERN AUSTRALIA



## 1. Application details

### 1.1. Permit application details

Permit application No.: 6031/2  
Permit type: Purpose Permit

### 1.2. Proponent details

Proponent's name: Shire of Kondinin

### 1.3. Property details

Property: HYDEN-LAKE KING ROAD RESERVE - 1260665, HYDEN  
Local Government: KONDININ, SHIRE OF  
Authority:  
DER Region: Greater Swan  
DPaW District: GREAT SOUTHERN  
LCDC: KONDININ  
Localities: HYDEN

### 1.4. Application

Clearing Area (ha)	No. Trees	Method of Clearing	For the purpose of:
1.39		Mechanical Removal	Road construction or upgrades

### 1.5. Decision on application

Decision on Permit: Granted  
Application:  
Decision Date: 13 August 2015

## 2. Site Information

### 2.1. Existing environment and information

#### 2.1.1. Description of the native vegetation under application

Vegetation Description	Clearing Description	Vegetation Condition	Comment
Mapped Beard vegetation association 945: Mosaic: Medium woodland; salmon gum / Shrublands; mallee scrub, redwood & black marlock (Shepherd et al. 2001).	The clearing of 1.39 hectares of native vegetation within Hyden-Lake King Road reserve, Hyden, for the purposes of upgrading the intersection and slip lanes.	Completely Degraded; No longer intact, completely/almost completely without native species (Keighery 1994).	Vegetation condition was based on aerial imagery and advice from the Department of Parks and Wildlife (2014).

## 3. Assessment of application against clearing principles

**Comments** This amendment has been made to increase the clearing footprint of CPS 6031/1 by 1.207 hectares.

The assessment against the clearing principles has not changed and can be found in Decision Report CPS 6031/1.

### Planning instruments and other relevant matters.

**Comments** The assessment against Planning and Other Matters has not changed and can be found in Decision Report CPS 6031/1.

## 4. References

- Department of Parks and Wildlife (2014) Advice received in relation to clearing permit application CPS 6031/1, received 2 April 2014. Department of Parks and Wildlife, Western Australia (DER Ref: A750491).
- Keighery, B.J. (1994) Bushland Plant Survey: A Guide to Plant Community Survey for the Community. Wildflower Society of WA (Inc). Nedlands, Western Australia.
- Shepherd, D.P., Beeston, G.R., and Hopkins, A.J.M. (2001), Native Vegetation in Western Australia. Technical Report 249. Department of Agriculture Western Australia, South Perth.