

2011/006816

CPS No.

6052/1



Department of Environment and Conservation – Department of Mines and Petroleum

Application for a clearing permit (area permit)

Environmental Protection Act 1986 s 51E

FORM C1

Clearing of native vegetation is prohibited in Western Australia except where a clearing permit has been granted or an exemption applies. A person who causes or allows unauthorised clearing commits an offence.

Date stamp

Part 1 Land details

The location of the land where clearing is proposed must be accurately described



FILE REFERENCE

Land description: Volume and Folio number, Lot or location number(s), Crown Lease or Reserve number, Pastoral Lease number or Mining Tenement number of all properties where clearing is proposed.

Vol & Fol LR 3110 638
Reserve 45171, Lot 5104, College Avenue, WEST BUSSELTON

Street address

College Avenue, WEST BUSSELTON

Local government area

City of Busselton

Land zoning, e.g. rural, residential, industrial

Part 2 Proposal

An aerial photograph or map with a north arrow **must** be attached, clearly showing the area proposed to be cleared, or
If you have the facilities, a digital map on CDRM of the area to clear in one of the following formats:

- ESRI Shapefile with the following properties:
 - Geometry type:** Polygon shape.
 - Coordinate system:** GDA 1994 (Geographic latitude/longitude).
 - Datum:** GDA 1994 (Geocentric Datum of Australia 1994).
- Autocad 2000 or earlier; or
- Microstation 8 or earlier.

Total area of clearing proposed (Hectares) and/or number of individual trees to be removed

0.24

Proposed method of clearing

Native vegetation will be cleared by mechanical means and removed from site, Vegetation will then be chipped and used as mulch.

Period within which clearing is proposed to be undertaken, e.g. May 2010–June 2010

May 2014 - June 2016

Purpose of clearing

To facilitate the construction of separate bus facilities at the Saint Joseph Primary and the MacKillop Catholic College.

Part 3 Applicant

To apply for a permit you must either be:

- the landowner;
- acting on the landowner's behalf; or
- likely to become the landowner.

Note: If you are acting on behalf of the landowner, you must attach a letter of authority from the landowner explicitly stating that you, the applicant, has authority to clear on the said land.

Are you applying as an individual, a company or an incorporated body? – enter details for one only (**please print**).

An individual – applicant's given names, family name and title (Mr, Mrs, Ms, etc)

A company or incorporated body name (Note: companies must supply an Australian Company Number - ACN)

City of Busselton

Ownership of land

If granted, the permit will be issued in the name of the landowner (or applicant if acting on behalf of the landowner).

A landowner can be:

- a person who holds the Certificate of Title
- a person who is the lessee of Crown land, or
- a public authority that is responsible for care of the land.

Full name of all landowners as they appear on the Certificate of Title (**please print**)

(1) City of Busselton

(2)



If more than one Certificate of Title, please include details on a separate sheet.

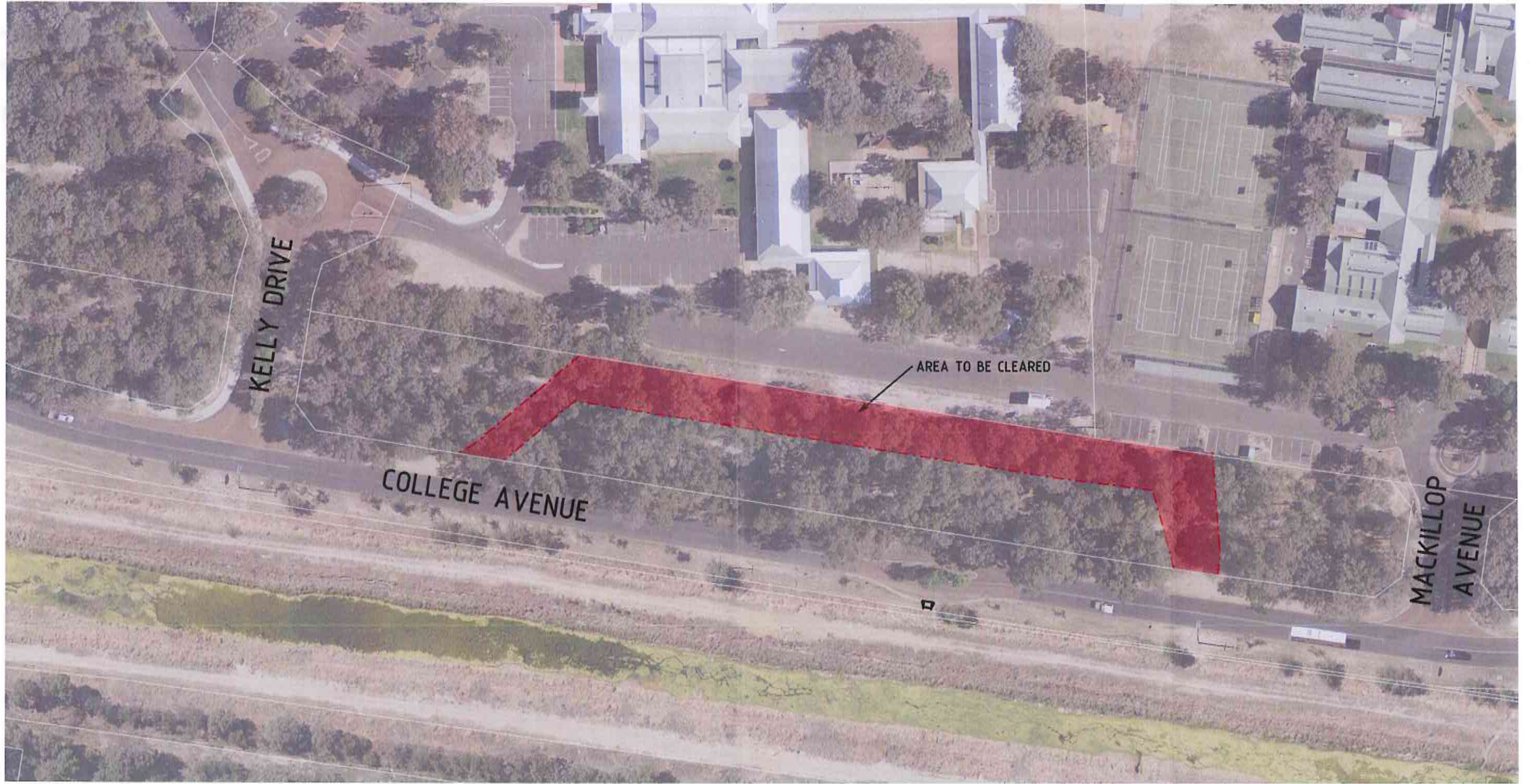

KELLY DRIVE

COLLEGE AVENUE

AREA TO BE CLEARED

MACKILLOP AVENUE

DES CKD
DATE
DRN JLS

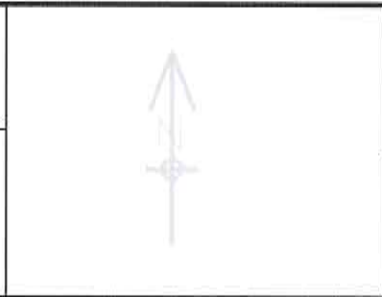

RECOMMENDED
ENDORSED

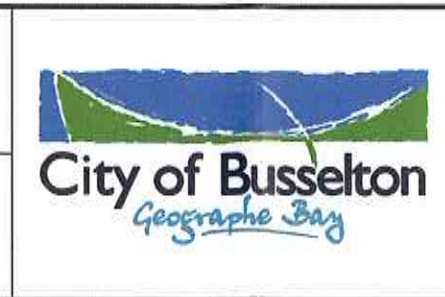

CITY OF BUSSETON COLLEGE AVENUE BUS EMBAYMENT CLEARING REQUIREMENTS TITLED				ORIGINAL SHEET SIZE
FILE COLLEGE AVENUE	JOB No	PLAN COL0819-03-03	CAD ISSUE	A3
				MF

ORIGINAL SHEET SIZE
A3
MF