



CLEARING PERMIT

Granted under section 51E of the Environmental Protection Act 1986

Purpose Permit number:	CPS 6093/1
Permit Holder:	Imintji Aboriginal Corporation
Duration of Permit:	5 July 2014 – 5 July 2016

The Permit Holder is authorised to clear native vegetation subject to the following conditions of this Permit.

1. Purpose for which clearing may be done

Clearing for the purpose of establishing a commercial camping ground.

2. Land on which clearing is to be done

Lot 16 on Deposited Plan 188265, King Leopold Ranges

3. Area of Clearing

The Permit Holder must not clear more than two hectares of native vegetation within the area hatched yellow on attached Plan 6093/1.

4. Application

This Permit allows the Permit Holder to authorise persons, including employees, contractors and agents of the Permit Holder, to clear native vegetation for the purposes of this Permit subject to compliance with the conditions of this Permit and approval from the Permit Holder.

A handwritten signature in cursive script, appearing to read "M Warnock", written over a horizontal line.

M Warnock
SENIOR MANAGER
CLEARING REGULATION

*Officer delegated under Section 20
of the Environmental Protection Act 1986*

5 June 2014

Plan 6093/1

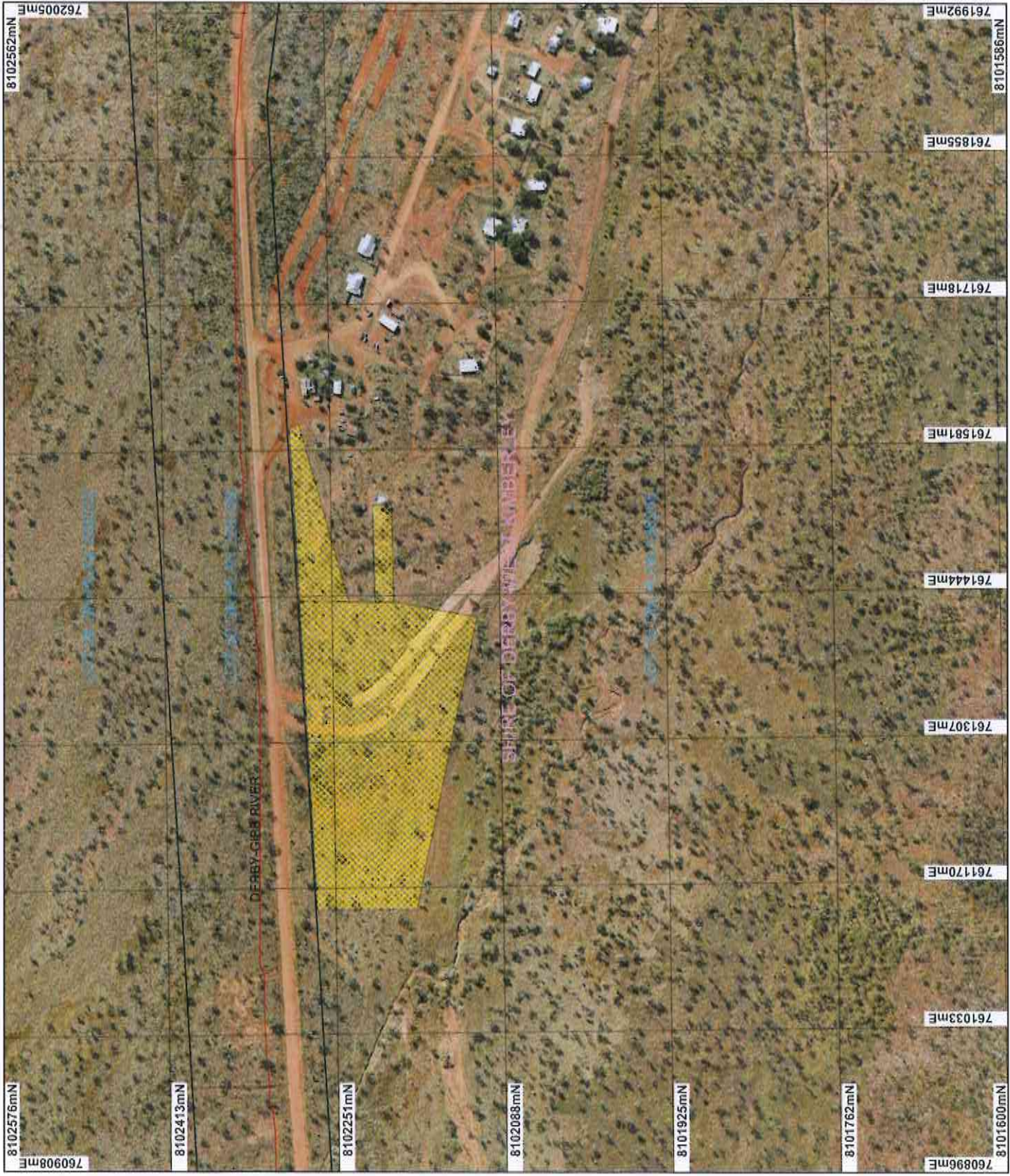

LEGEND

- Road Centrelines
- Clearing Instruments
- Areas Agreed to Clear
- Cadastre
- Local Government Authorities
- Immingli Aboriginal Community 10cm Orthomosaic - Landgate 2007

Scale 1:5000
 (Approximate when reproduced at A4)

Geocentric Datum: Australia 1994
 Note: the data in this map have not been projected. This may result in geometric distortion or measurement inaccuracies.

M Waincock
 Date: 5/6/14

Office with delegated authority under Section 20 of the Environmental Protection Act 1986

Information derived from this map should be confirmed with the data custodian acknowledged by the agency acronym in the legend.

Government of Western Australia
 Department of Environment Regulation
 WA Crown Copyright 2002



Clearing Permit Decision Report

Government of Western Australia
Department of Environment Regulation

1. Application details

1.1. Permit application details

Permit application No.: 6093/1
Permit type: Purpose Permit

1.2. Proponent details

Proponent's name: Imintji Aboriginal Corporation

1.3. Property details

Property: LOT 16 ON PLAN 188265 (Lot No. 16 DERBY-GIBB RIVER KING LEOPOLD RANGES 6728)
Local Government Area: Shire of Derby-West Kimberley

1.4. Application

Clearing Area (ha)	No. Trees	Method of Clearing	For the purpose of:
2		Mechanical Removal	Recreation

1.5. Decision on application

Decision on Permit Application: Grant
Decision Date: 5 June 2014

2. Site Information

2.1. Existing environment and information

2.1.1. Description of the native vegetation under application

Vegetation Description

Mapped Beard vegetation association:
739: Grasslands, high grass savanna woodland; grey box (*Eucalyptus tectriflora*) & cabbage gum over white grass (*Sehima nervosum*) (Shepherd et al, 2001).

Vegetation Condition

Completely Degraded: No longer intact; completely/almost completely without native species (Keighery 1994)
to
Very Good: Vegetation structure altered; obvious signs of disturbance (Keighery 1994)

3. Assessment of application against clearing principles

Comments

The application is for the proposed clearing of two hectares of native vegetation within Lot 16 on Plan 188265, King Leopold Ranges, for the purpose of constructing a commercial camping ground.

Consideration has been given to impacts to biodiversity, significant fauna habitat, rare flora, threatened ecological communities, remnant vegetation values, wetlands, watercourses, land degradation, surface water quality, groundwater quality, and flooding. The assessment has found that the clearing under application is not likely to be at variance to any of the clearing principles.

No submissions have been received.

Methodology

GIS Database:
- Hydrology, linear
- IBRA Australia
- Aboriginal Sites of Significance
- DEC Tenure
- RIWI Act, Areas
- Pre-European Vegetation
- SAC Biodatasets Accessed June 2014

4. References

- Government of Western Australia (2013) 2012 Statewide Vegetation Statistics incorporating the CAR Reserve Analysis (Full Report). Current as of October 2012. WA Department of Environment and Conservation, Perth.
- Keighery, B.J. (1994) Bushland Plant Survey: A Guide to Plant Community Survey for the Community. Wildflower Society of WA (Inc). Nedlands, Western Australia.
- Shepherd, D.P., Beeston, G.R., and Hopkins, A.J.M. (2001), Native Vegetation in Western Australia. Technical Report 249. Department of Agriculture Western Australia, South Perth.