



Application for a clearing permit (purpose permit)

Environmental Protection Act 1986 s 51E

FORM C2

Clearing of native vegetation is prohibited in Western Australia except where a clearing permit has been granted or an exemption applies. A person who causes or allows unauthorised clearing commits an offence.

Date stamp

Part 1 Land details

The location of the land where clearing is proposed must be accurately described.

Land description: Volume and Folio number, Lot or location number(s), Crown Lease or Reserve number, Pastoral Lease number or Mining Tenement number of all properties where clearing is proposed.

Road Reserve - King Tree Road, Wellington Mill
Reserves R46213 and R48049

FILE REFERENCE
DEPARTMENT OF ENVIRONMENT
REGULATION

10 JUN 2014

Corporate Information Section

Local government area

Shire of Dardanup

Part 2 Proposal

An aerial photograph or map with a north arrow **must** be attached, clearly marking the area proposed to be cleared. **or** If you have the facilities, a digital map on CDROM of the area to clear in **one** of the following formats:

1. **ESRI Shapefile** with the following properties:
 - **Geometry Type:** Polygon shape
 - **Coordinate System:** GCS GDA 1994 (Geographic latitude/longitude)
 - **Datum:** GDA 1994 (Geocentric Datum of Australia 1994).
2. **Autocad 2000** or earlier; or
3. **Microstation 8** or earlier.

Total area of clearing proposed (hectares)

2 Ha

Proposed method of clearing

Selective clearing - Licenced Tree Loppers, mechanical stump removal

Period within which clearing is proposed to be undertaken, e.g. May 2010–June 2010

October 2014 - March 2015

Purpose of clearing

King Tree Road has received Black Spot funding. Current road is substandard with narrow sections and blind corners. Road alignment is not entirely within the Road Reserve. Works will improve road condition, drainage and sight distances. Alignment within R 46213 and R 48049 will be rectified in consultation with DPaw

Part 3 Applicant

To apply for a permit you must either be:

- the landowner; or
- have the authority of the landowner to access the land and undertake the clearing.

If granted, the permit will be issued in the name of the applicant.

Are you applying as an individual, a company or an incorporated body? – Enter details for one only (**please print**).

An individual – applicant's given names, Family name and title (Mr, Mrs, Ms, etc)

A company or incorporated body name (Note: companies **must** supply an Australian Company Number - ACN)

Shire of Dardanup ABN 57 305 829 653

Ownership of land

- A landowner can be:
- a person who holds the Certificate of Title;
 - a person who is the lessee of Crown land, or
 - a public authority that is responsible for care of the land.

Full name of **all** landowners as they appear on the Certificate of Title (**please print**)

(1) Shire of Dardanup

(2)

RECEIVED

10 JUN 2014

DEC Finance

If more than one Certificate of Title, please include details on a separate sheet.

Purpose Permit – Locality Map

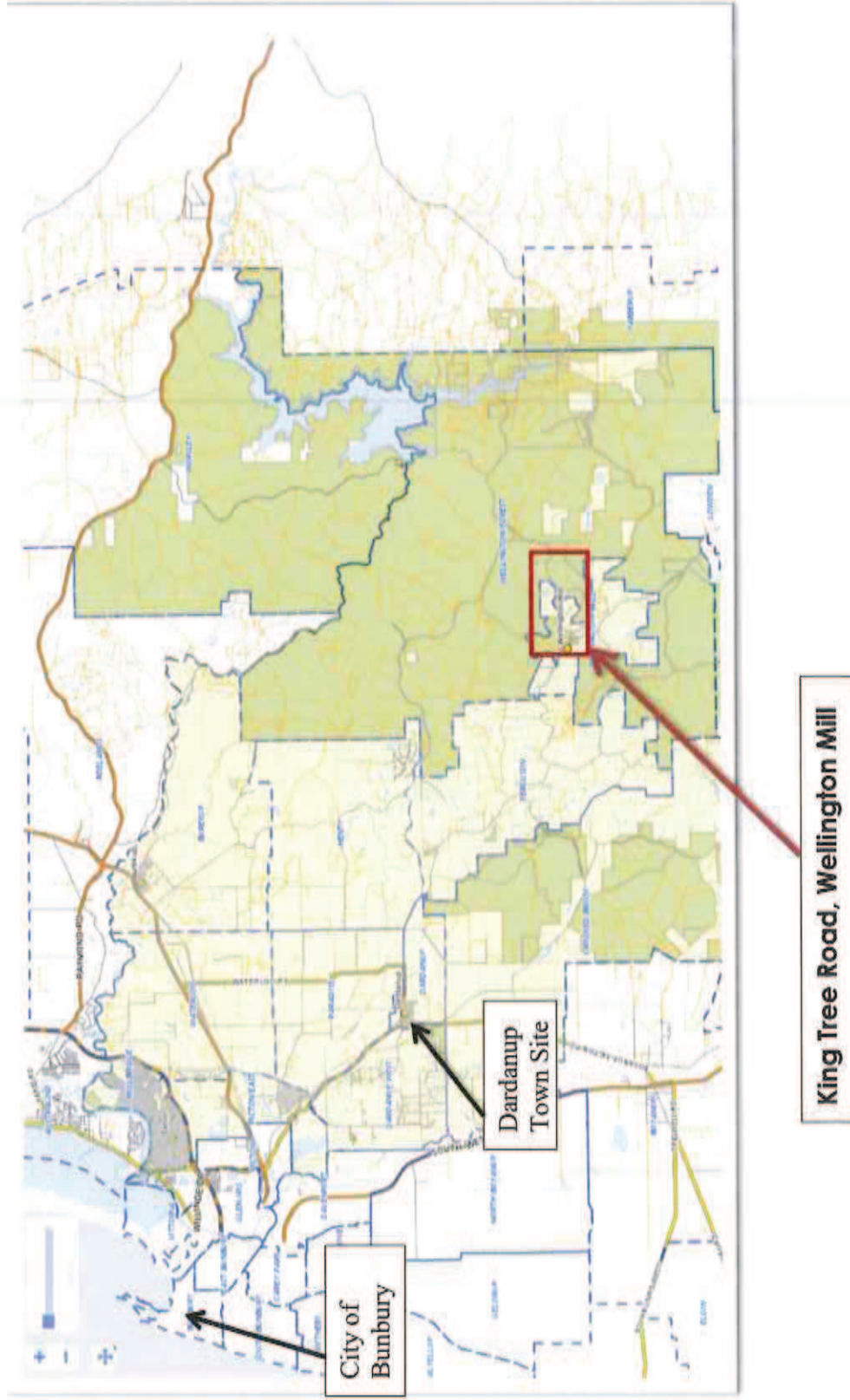

Application for Purpose Permit – King Tree Road, Wellington Mill

Reserve Locations

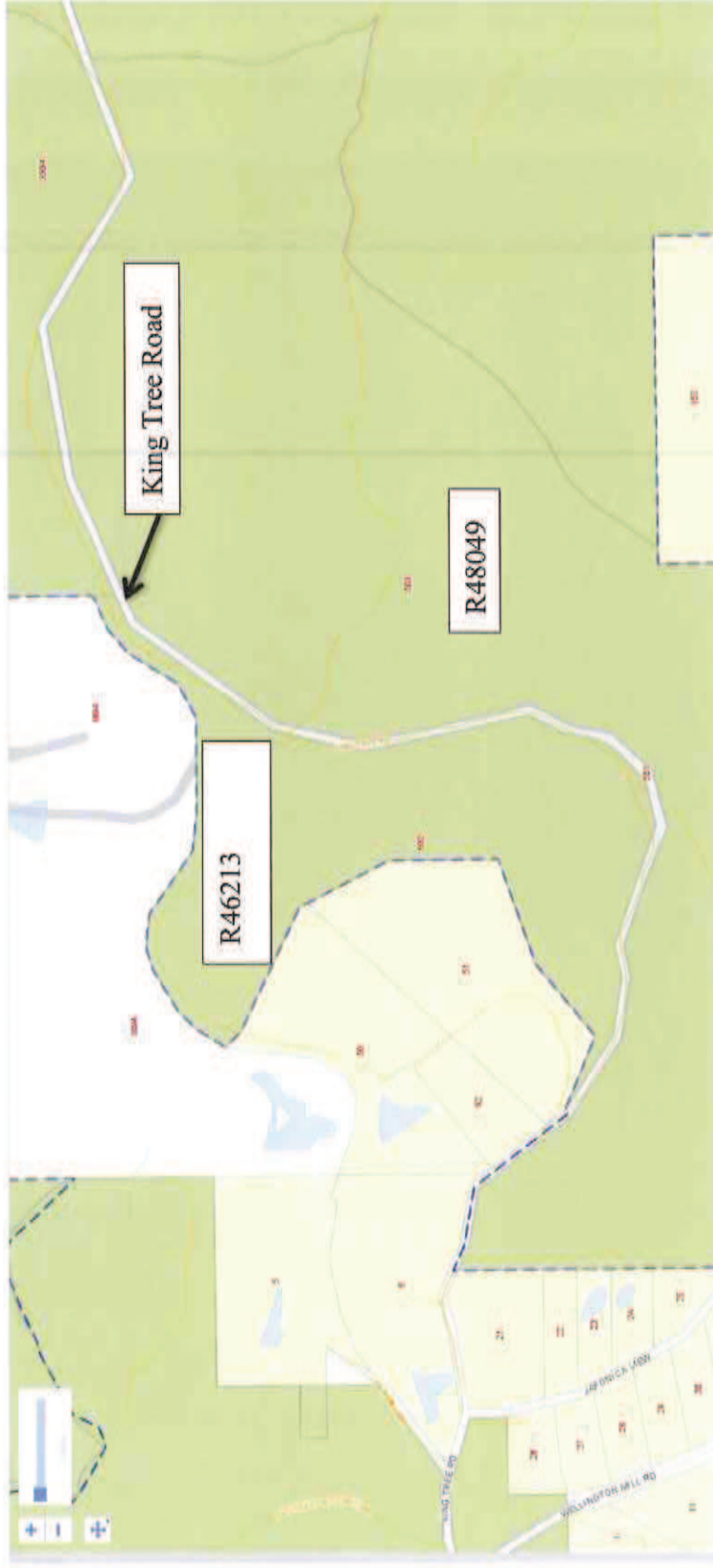

King Tree Road (Shire of Dardanup)

R 46213 (DPaW)

R 48049 (DPaW)

