



Application for a clearing permit (purpose permit)

Environmental Protection Act 1986 s 51E

FORM C2

Clearing of native vegetation is prohibited in Western Australia except where a clearing permit has been granted or an exemption applies. A person who causes or allows unauthorised clearing commits an offence.

CPS No.
Date stamp

Part 1 Land details

<p>The location of the land where clearing is proposed must be accurately described.</p>	<p>Land description: volume and folio number, lot or location number(s), Crown lease or reserve number, pastoral lease number or mining tenement number of all properties.</p> <div style="border: 1px solid black; padding: 5px;"> <p>1) Clearing and expanding existing gravel pits on Evanston Menzies Road Pit 1 SLK 120.6 Pit 2 SLK 125.7 Pit 3 SLK 144.5 Pit 4 SLK 160.3</p> </div> <p>Local government area Shire of Menzies</p>
FILE REFERENCE	

Part 2 Proposal

<p>An aerial photograph or map with a north arrow must be attached, clearly marking the area proposed to be cleared or if you have the facilities, a digital map on CDROM of the area to clear as an ESRI shapefile with the following properties:</p> <ul style="list-style-type: none"> • Geometry type: Polygon shape • Coordinate system: GDA 1994 (Geographic latitude/longitude) • Datum: GDA 1994 (Geocentric Datum of Australia 1994). 	<p>Total area of clearing proposed (hectares) 24.5</p> <p>Proposed method of clearing or final land use Clear with machinery, stockpile and rehabilitate old areas of existing pit.</p> <p>Period within which clearing is proposed to be undertaken, e.g. May 2013 – June 2018 February 2015 to February 2020</p> <p>Purpose of clearing To enable the accessing of suitable road construction and maintenance materials.</p> <p>Has this clearing application or any related matter been referred to the Environmental Protection Authority (EPA) <input type="checkbox"/> Yes <input checked="" type="checkbox"/> No</p>
---	---

Part 3 Applicant

<p>To apply for a permit you must either be:</p> <ul style="list-style-type: none"> • the landowner or • have the authority of the landowner to access the land and undertake the clearing. 	<p>Are you applying as an individual, a company or an incorporated body? Enter details for one only (please print).</p> <div style="border: 1px solid black; padding: 5px;"> <p>An individual— applicant's given names, family name and title (Mr, Mrs, Ms, etc.) or A body corporate or other entity formed at law</p> <p>Shire of Menzies</p> </div>
--	--

Ownership of land

<p>A landowner can be:</p> <ul style="list-style-type: none"> • a person who holds the certificate of title • a person who is the lessee of Crown land or • a public authority that is responsible for care of the land. 	<p>Form of ownership:</p> <ul style="list-style-type: none"> <input type="checkbox"/> Certificate of title (please attach a copy of the certificate and all associated encumbrances with the application, available from the Western Australian Land Information Authority – Landgate) <input type="checkbox"/> Pastoral lease (please attach a copy of the lease and all associated encumbrances with the application) <input type="checkbox"/> Mining lease <input checked="" type="checkbox"/> Public authority that has care, control or management of the land <input type="checkbox"/> Other form of lease, land tenure or specific arrangement. Please state: <div style="border: 1px solid black; height: 20px; width: 100%; margin-top: 5px;"></div>
--	--

SHIRE OF MENZIESGRAVEL PIT LOCATIONS EVANSTON MENZIES ROAD

All GPS readings are in WGS84

PIT NO	SLK	LATITUDE	LONGITUDE
# 1	120.6	S29°47 47.2	E119°50 39.1
		S29°47 44.7	E119°50 38.4
		S29°47 43.5	E119°50 43.2
		S29°47 46.1	E119°50 43.7

Clearing area of pit 1 is extended 100 metres from the existing pit on two sides only

#2	125.7	S29°47 49.3	E119°48 47.5
		S29°47 45.8	E119°48 49.4
		S29°47 47.7	E119°48 52.3
		S29°47 50.3	E119°48 49.9

Clearing area of pit 2 is extended 100 metres from the existing pit on three sides only

#3	144.5	S29°44 36.3	E119°39 53.1
		S29°44 34.1	E119°39 53.5
		S29°44 34.3	E119°39 57.1
		S29°44 36.8	E119°39 57.7

Clearing area of pit 3 is extended 100 metres from the existing pit on three sides only

#4	160.3	S29°41 54.1	E119°31 11.6
		S29°41 56.1	E119°31 14.5
		S29°41 57.5	E119°31 11.2
		S29°41 57.2	E119°31 08.4

Clearing area of pit 4 is extended 100 metres from the existing pit on two sides only

Evanson-Menzies Rd



EVANSTON MENZIES Pt 1 SWK 120.6



EVANSTON MENZIES RD

S29 47 47 2 e1 19 50 39 1

EVANSTON MENZIES RD PIT 1 SLK 120.6



EVANSTON MENZIES RD PLOT 2 SWK 125.7



EVANSTON MENZIES RD Pt 2 SUK 125.7



EVINSTON MENZIES RD P.1.3 SLK 144.5



EVANSTON MENZIES RD PIT 3 SLK 1AA.5



EVANSTON MENZIES RD P19 A SLX 160.3

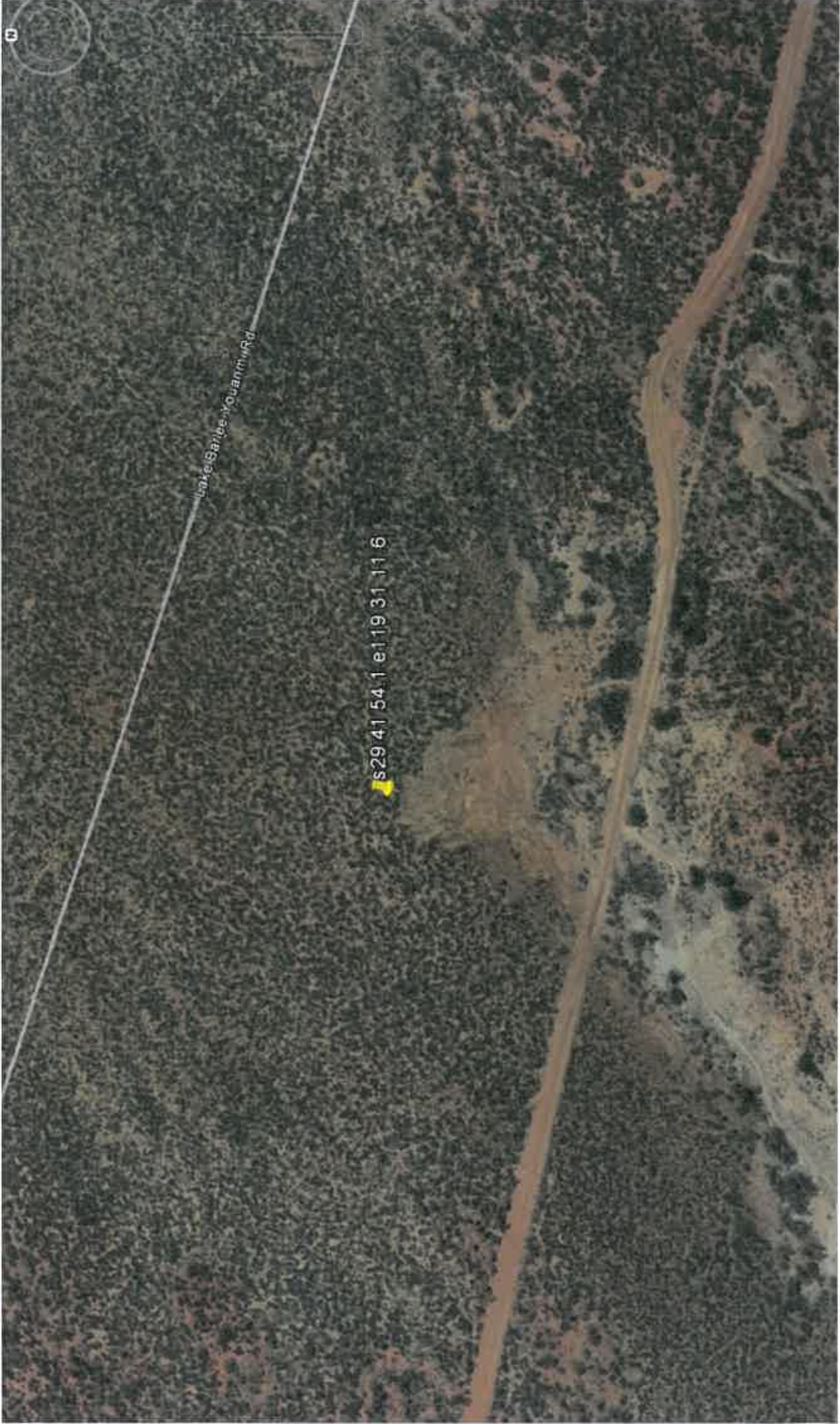

EVANSTON HENZIES RD PIV 4 SLK 160.3