



Application for a clearing permit (purpose permit)

Environmental Protection Act 1986 s 51E
FORM C2

Clearing of native vegetation is prohibited in Western Australia except where a clearing permit has been granted or an exemption applies. A person who causes or allows unauthorised clearing commits an offence.

CPS No.
Date stamp

Part 1 Land details

The location of the land where clearing is proposed must be accurately described.

Land description: volume and folio number, lot or location number(s), Crown lease or reserve number, pastoral lease number or mining tenement number of all properties.

1) Clearing and expanding existing gravel pits on Yarri Road
 Pit 1 SLK 30.0
 Pit 2 SLK 43.5
 Pit 3 SLK 97.5

FILE REFERENCE

Local government area
 Shire of Menzies

Part 2 Proposal

An aerial photograph or map with a north arrow must be attached, clearly marking the area proposed to be cleared
 or
 if you have the facilities, a digital map on CDROM of the area to clear as an ESRI shapefile with the following properties:

- Geometry type: Polygon shape
- Coordinate system: GDA 1994 (Geographic latitude/longitude)
- Datum: GDA 1994 (Geocentric Datum of Australia 1994).

Total area of clearing proposed (hectares)
 11.7

Proposed method of clearing or final land use
 Clear with machinery, stockpile and rehabilitate old areas of existing pit.

Period within which clearing is proposed to be undertaken, e.g. May 2013 – June 2018
 February 2015 to February 2020

Purpose of clearing
 To enable the accessing of suitable road construction and maintenance materials.

Has this clearing application or any related matter been referred to the Environmental Protection Authority (EPA) Yes No

Part 3 Applicant

To apply for a permit you must either be:

- the landowner
 or
- have the authority of the landowner to access the land and undertake the clearing.

Are you applying as an individual, a company or an incorporated body? Enter details for one only (please print).

An individual— applicant's given names, family name and title (Mr, Mrs, Ms, etc.)
 or
 A body corporate or other entity formed at law

Shire of Menzies

Ownership of land

A landowner can be:

- a person who holds the certificate of title
- a person who is the lessee of Crown land
 or
- a public authority that is responsible for care of the land.

Form of ownership:

Certificate of title (please attach a copy of the certificate and all associated encumbrances with the application, available from the Western Australian Land Information Authority – Landgate)

Pastoral lease (please attach a copy of the lease and all associated encumbrances with the application)

Mining lease

Public authority that has care, control or management of the land

Other form of lease, land tenure or specific arrangement. Please state:

GRAVEL PIT LOCATIONS MENZIES NORTH WEST ROAD

All GPS readings are in WGS84

PIT NO	SLK	LATITUDE	LONGITUDE
#1	30.0	S29°53 09.2	E121°56 10.2
		S29°53 11.4	E121°56 13.2
		S29°53 06.9	E121°56 20.4
		S29°53 07.4	E121°56 15.9
		S29°53 00.9	E121°56 15.8
		S29°53 03.9	E121°56 10.9

Clearing area of pit 1 extends 100 metres from the existing pit on two sides and includes squaring off the western section as per diagram

#2	43.5	S29°47 14.6	E122°00 28.1
		S29°47 13.9	E122°00 29.3
		S29°47 16.9	E122°00 31.1
		S29°47 18.1	E122°00 28.4
		S29°47 17.2	E122°00 27.8
		S29°47 16.6	E122°00 29.3

Clearing area of pit 2 extends 100 metres from the existing pit on one side and includes squaring off the western section as per diagram

#3	97.5	S29°45.03.5	E122°30 03.1
		S29°45 06.5	E122°30 03.0
		S29°45 06.0	E122°29 48.1
		S29°45 03.1	E122°29 48.4

Clearing area of pit 3 extends 100 metres from the existing pit on two sides only

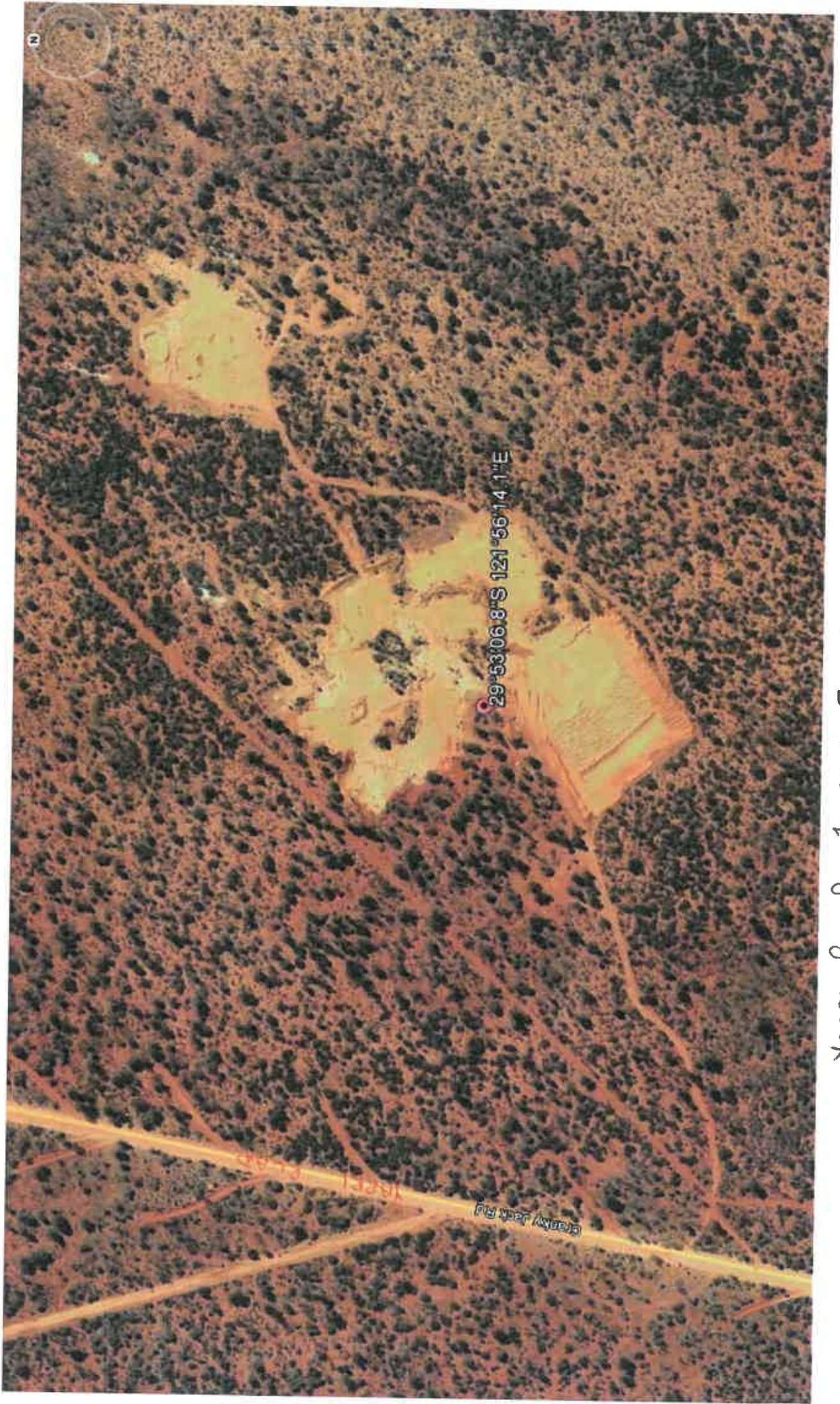

2

29°53'06.8"S 121°56'14.1"E

YARRI RD

YARRI RD

YARRI RD PLOT 1 SLK 30.0

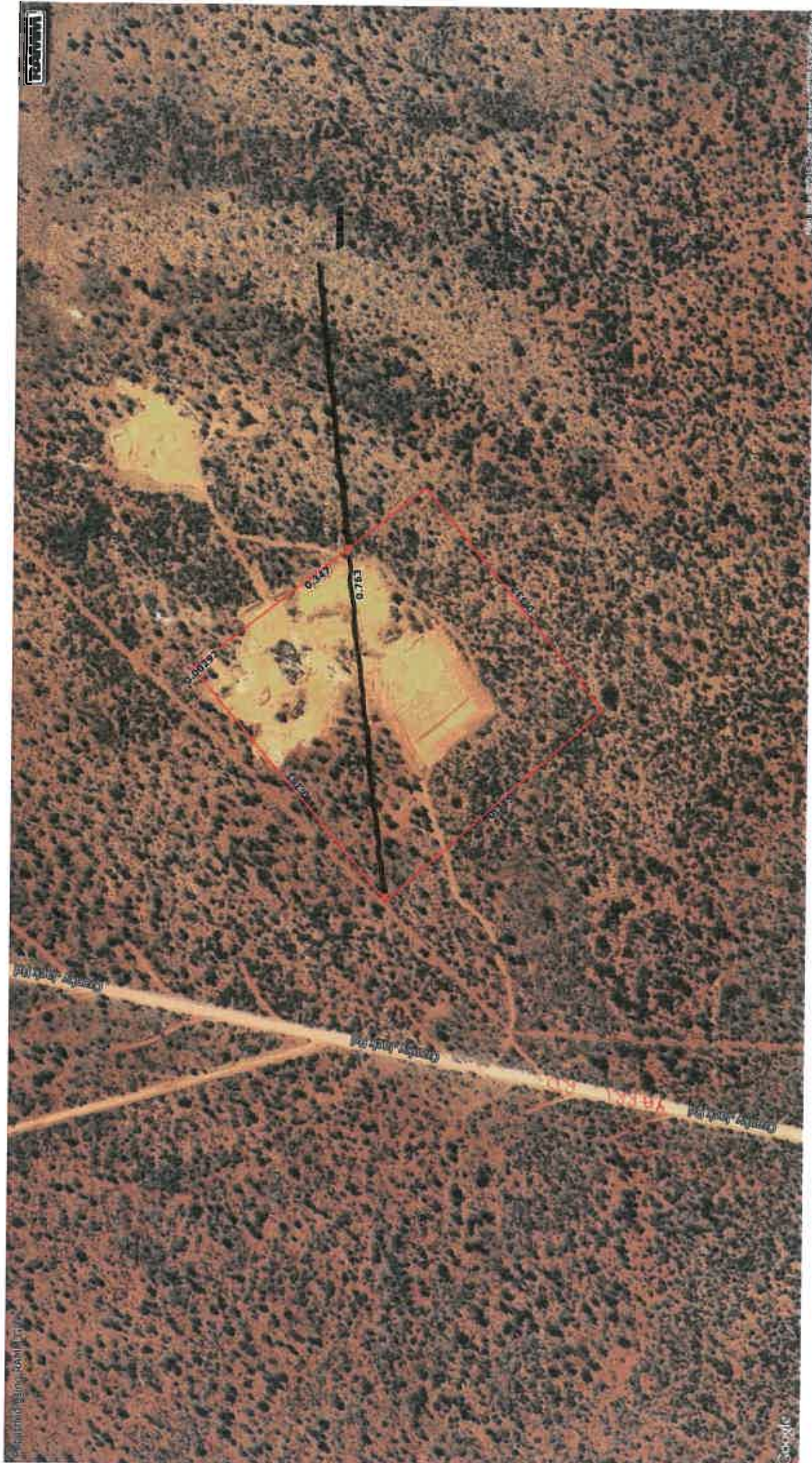

YARRI RD PUT 1 SLK 30.0



YARRI RD PIT 2 SILK A3.5



YARRI RD Pit 2 SWK A3-5

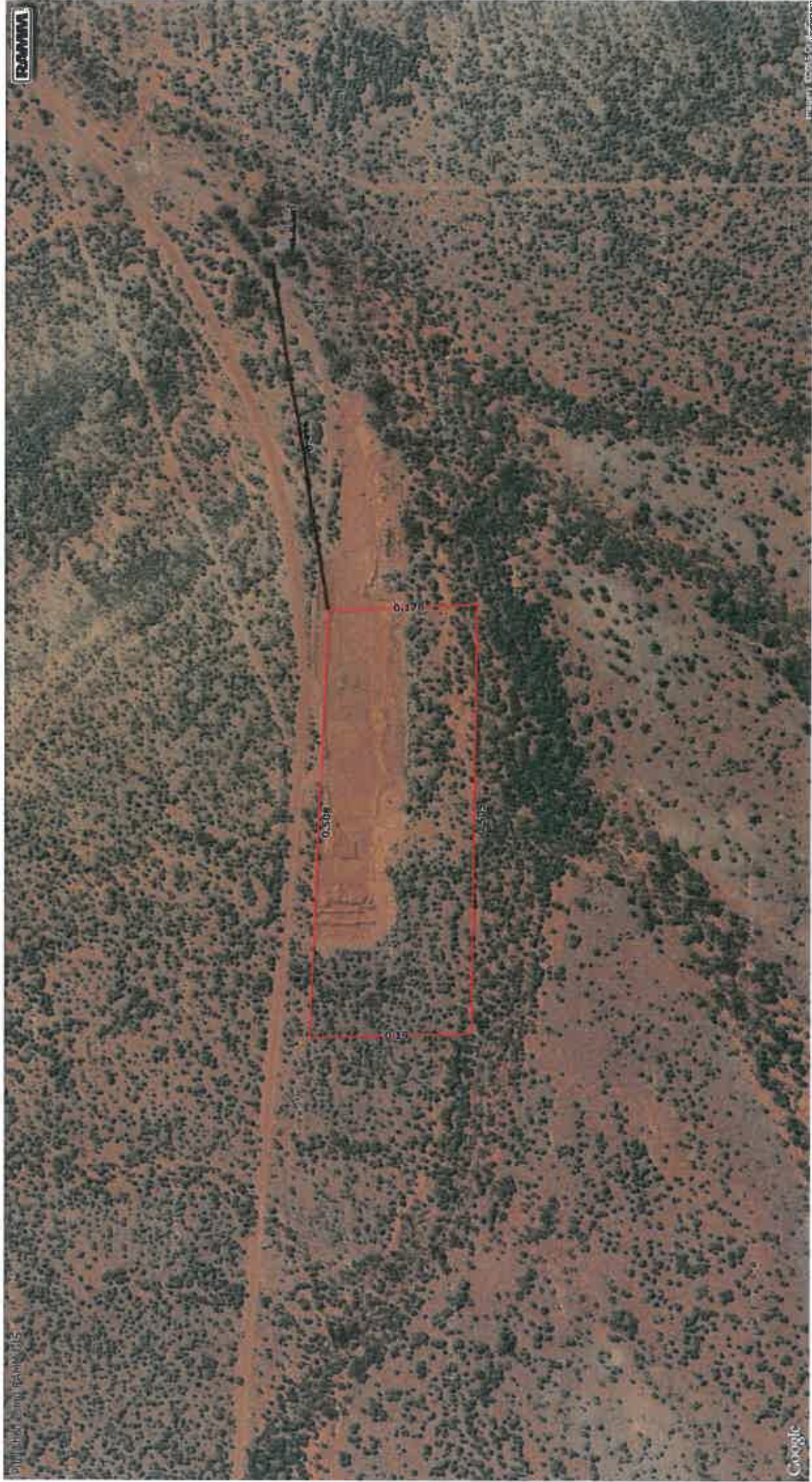

YARRI RD PT 3 SLK 97.5

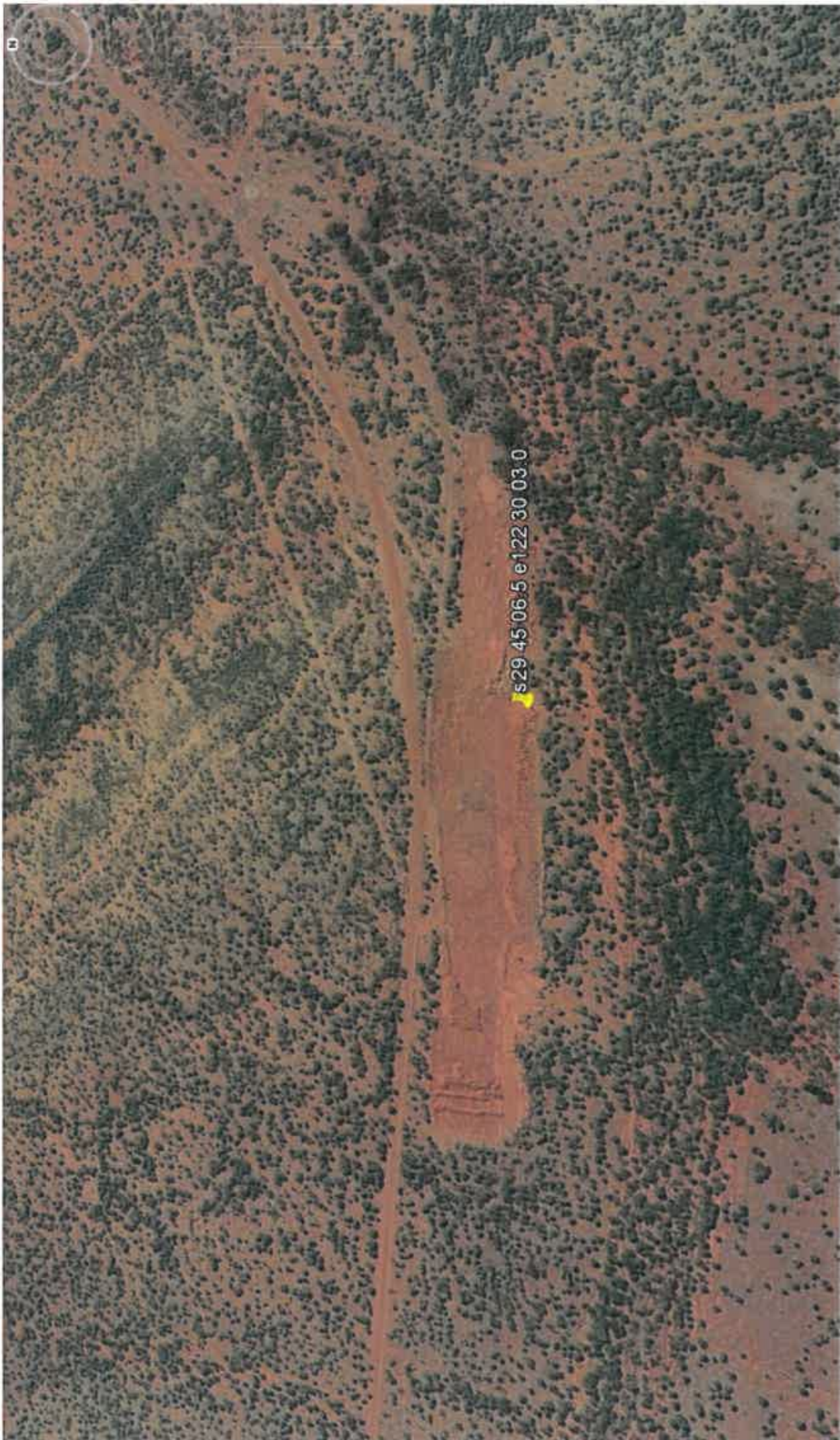

YARRI RD PIT 3 SLK 97.5