

# PLAN 6556/1A

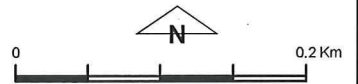

## LEGEND

-  Mining Tenements
-  Clearing Instruments
-  Areas Approved to Clear



Scale 1:5,000  
(Approximate when reproduced at A4)

Geocentric Datum Australia 1994

Note: the data in this map have not been projected. This may result in geometric distortion or measurement inaccuracies.

 Date 25/6/2015  
VIRGINIA SIMMS

Officer with delegated authority under Section 20 of the Environmental Protection Act 1986

Information derived from this map should be confirmed with the data custodian acknowledged by the agency acronym in the legend.



WA Crown Copyright 2002



# PLAN 6556/1B



## LEGEND

-  Mining Tenements
-  Clearing Instruments
-  Areas Approved to Clear

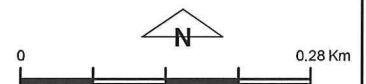

Scale 1:7,000

(Approximate when reproduced at A4)

Geocentric Datum Australia 1994

*Note: the data in this map have not been projected. This may result in geometric distortion or measurement inaccuracies.*

  
..... Date *25/6/2015*  
VIRGINIA SIMMS

Officer with delegated authority under Section 20 of the Environmental Protection Act 1986

Information derived from this map should be confirmed with the data custodian acknowledged by the agency acronym in the legend.



WA Crown Copyright 2002



# PLAN 6556/1C

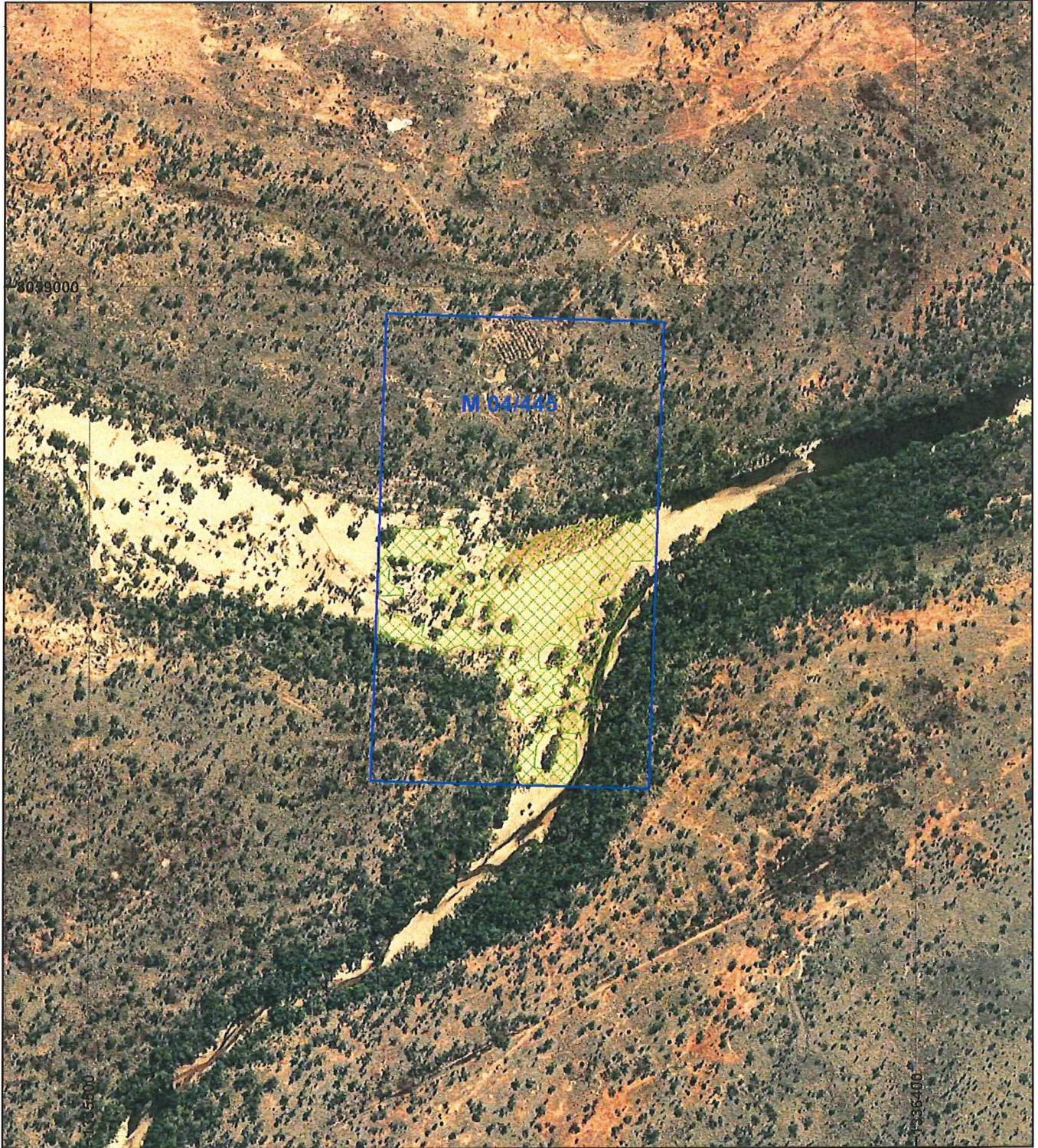

## LEGEND

-  Mining Tenements
-  Clearing Instruments
-  Areas Approved to Clear

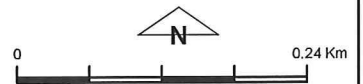

Scale 1:6,000  
(Approximate when reproduced at A4)

Geocentric Datum Australia 1994

Note: the data in this map have not been projected. This may result in geometric distortion or measurement inaccuracies.

  
VIRGINIA SIMMS Date 25/6/2015

Officer with delegated authority under Section 20 of the Environmental Protection Act 1986

Information derived from this map should be confirmed with the data custodian acknowledged by the agency acronym in the legend.



WA Crown Copyright 2002