



CLEARING PERMIT

Granted under section 51E of the Environmental Protection Act 1986

Purpose Permit number:	CPS 6779/1
Permit Holder:	Shire of Wyndham-East Kimberley
Duration of Permit:	10 January 2016 to 10 January 2021

The Permit Holder is authorised to clear native vegetation subject to the following conditions of this Permit.

PART I—CLEARING AUTHORISED

1. Purpose for which clearing may be done

Clearing for the purpose of undertaking road and drainage upgrades.

2. Land on which clearing is to be done

Victoria Highway road reserve (PIN 11415121), Kununurra

3. Area of Clearing

The Permit Holder must not clear more than 0.1873 hectares of native vegetation within the area hatched yellow on attached Plan 6779/1.

4. Application

This Permit allows the Permit Holder to authorise persons, including employees, contractors and agents of the Permit Holder, to clear native vegetation for the purposes of this Permit subject to compliance with the conditions of this Permit and approval from the Permit Holder.

5. Type of clearing authorised

This Permit authorises the Permit Holder to clear native vegetation for the activities described in condition 1 of this Permit to the extent that the Permit Holder has the power to carry out works involving clearing for those activities under the *Local Government Act 1995* or any other written law.

A handwritten signature in blue ink, appearing to read "J Widenbar".

James Widenbar
MANAGER
CLEARING REGULATION

*Officer delegated under Section 20
of the Environmental Protection Act 1986*

10 December 2015

Plan 6779/1

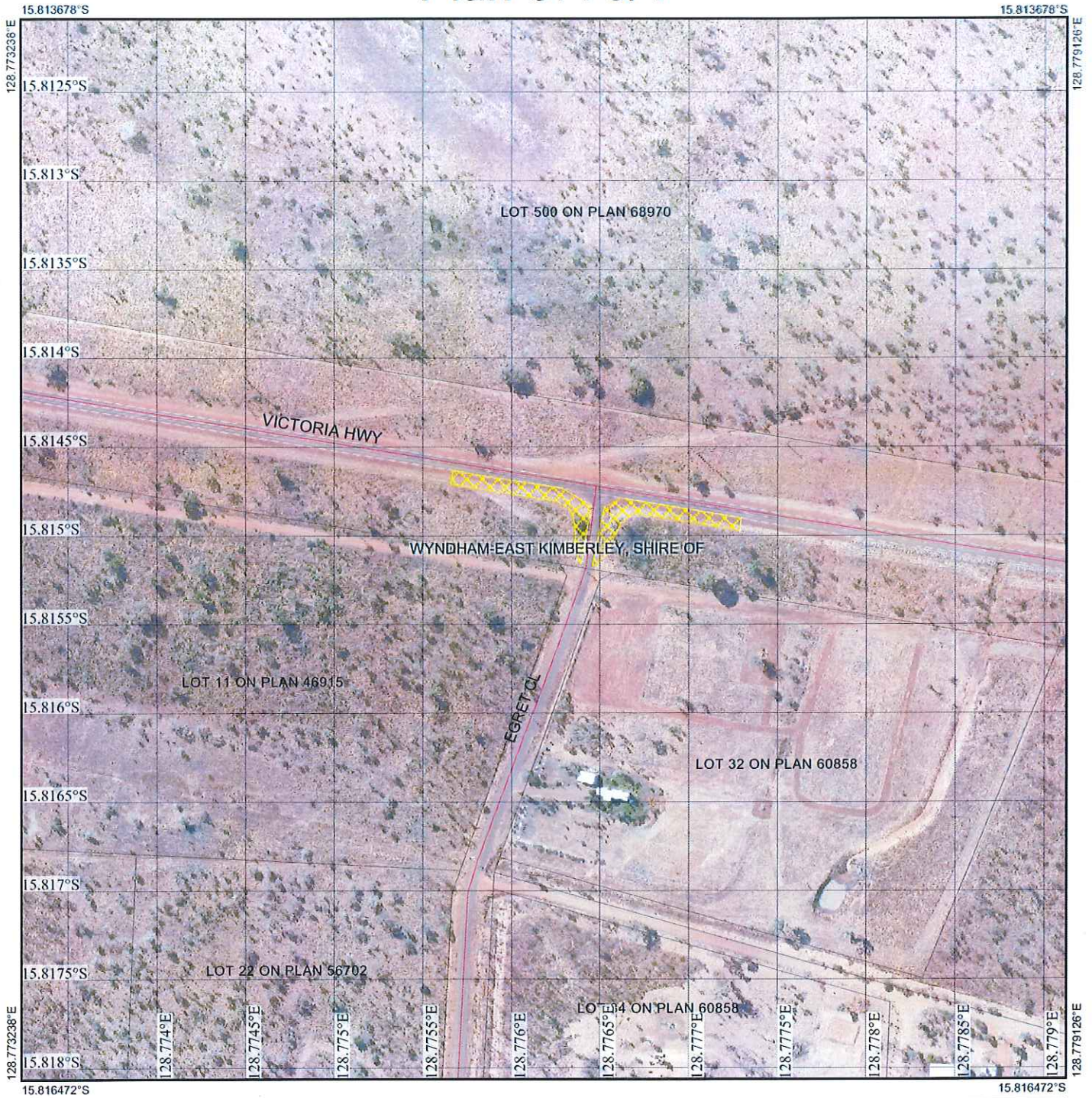

Legend

-  Cadastre
-  Roads
-  Imagery
-  Clearing Instruments Activities
-  Local Government Authority

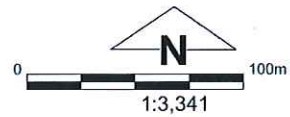

(Approximate when reproduced at A4)

GDA 94 (Lat/Long)

Geocentric Datum of Australia 1994

James Widenbar Date *10/12/2015*
 James Widenbar





1. Application details

1.1. Permit application details

Permit application No.: 6779/1
Permit type: Purpose Permit

1.2. Applicant details

Applicant's name: Shire of Wyndham East Kimberley

1.3. Property details

Property: ROAD RESERVE - 11415121, KUNUNURRA
Local Government Authority: WYNDHAM-EAST KIMBERLEY, SHIRE OF
DER Region: North West
DPaW District: EAST KIMBERLEY
LCD: HALLS CREEK - EAST KIMBERLEY
Localities: KUNUNURRA

1.4. Application

Clearing Area (ha)	No. Trees	Method of Clearing	For the purpose of:
0.1873		Mechanical Removal	Road construction or upgrades

1.5. Decision on application

Decision on Permit Application: Granted
Decision Date: 10 December 2015

2. Site Information

2.1. Existing environment and information

2.1.1. Description of the native vegetation under application

Vegetation Description

Beard Vegetation Association 909 is described as Grasslands, high grass savanna woodland; bloodwood, stringybark & woollybutt over upland tall grass & curly spinifex on sandplain (Shepherd et al, 2001)

Vegetation Condition

Completely Degraded; No longer intact, completely/almost completely without native species (Keighery, 1994).

3. Assessment of application against clearing principles

Comments The Shire of Wyndham-East Kimberley propose to clear 0.1873 hectares of native vegetation within Victoria Highway road reserve (PIN 11415121), Kununurra, for the purpose of road and drainage upgrades.

Consideration has been given to impacts to biodiversity, significant fauna habitat, rare flora, threatened ecological communities, remnant vegetation values, wetlands, watercourses, land degradation, surface water quality, groundwater quality, and flooding. The assessment has found that the clearing under application is not likely to be at variance to any of the clearing principles.

Methodology GIS Datasets:
- Hydrology, linear
- DPaW Tenure
- Groundwater salinity, statewide
- SAC Biodatasets Accessed December 2015
- Pre-European Vegetation

Planning instruments and other relevant matters.

Comments No submissions have been received from the public in response to the proposed clearing.
There are no Aboriginal Sites of Significance mapped within the application area.

Methodology GIS Datasets:
- Aboriginal Sites of Significance

4. References

Keighery, B.J. (1994) Bushland Plant Survey: A Guide to Plant Community Survey for the Community. Wildflower Society of WA (Inc). Nedlands, Western Australia.
Shepherd, D.P., Beeston, G.R. and Hopkins, A.J.M. (2001) Native Vegetation in Western Australia, Extent, Type and Status. Resource Management Technical Report 249. Department of Agriculture, Western Australia.