



Application for a clearing permit (purpose permit)

Environmental Protection Act 1986 s 51E

FORM C2

Clearing of native vegetation is prohibited in Western Australia except where a clearing permit has been granted or an exemption applies. A person who causes or allows unauthorised clearing commits an offence.

6881/1
DEPARTMENT OF ENVIRONMENT
REGULATION
1718 DEC 2015
Date stamp

Part 1 Assessment under the EPBC bilateral agreement

The native vegetation clearing processes under Part V of the Environmental Protection Act 1986 (EP Act) have been accredited by the Commonwealth of Australia under the Environmental Protection and Biodiversity Conservation Act 1999 (EPBC Act) and can be assessed under an assessment bilateral agreement.

Do you want your proposed clearing action assessed in accordance with, or under, an EPBC Act Accredited Process such as the assessment bilateral agreement?
 Yes No Proceed to Part 2

Has the proposed clearing action been referred to the Commonwealth of Australia under the EPBC Act?
 Yes EPBC Number
 No It cannot be assessed under an Accredited Process until it has been referred to the Commonwealth. Proceed to Part 2.

Has a decision been made under the EPBC Act as to whether or not the proposed clearing action is a controlled action?
 Yes No Proceed to Part 2

Is the proposed clearing action a controlled action under the EPBC Act?
 No It cannot be assessed under an Accredited Process, proceed to Part 2
 Yes Complete and attach the requirements of Annex C7 to this completed form

List the controlling provisions identified in the notification of the controlled action decision

Annex C7 is complete and the required supporting information is attached

To be assessed under the assessment bilateral agreement, the proposed clearing action must be referred to the Commonwealth under the EPBC Act prior to submitting this application form and Annex C7 must also be completed.

For further information see Annex C7 and A guide to native vegetation clearing processes under the assessment bilateral agreement available at www.der.wa.gov.au.

Part 2 Land details

The location of the land where clearing is proposed must be accurately described.

Land description: volume and folio number, lot or location number(s), Crown lease or reserve number, pastoral lease number or mining tenement number of all properties.

APIARY SITE PERMIT NUMBERS

FILE REFERENCE

Local government area

Part 3 Proposal

An aerial photograph or map with a north arrow must be attached, clearly marking the area proposed to be cleared or

If you have the facilities, a digital map on CDROM of the area to clear as an ESRI shapefile with the following properties:

- Geometry type: Polygon shape
- Coordinate system: GDA 1994 (Geographic latitude/longitude)
- Datum: GDA 1994 (Geocentric Datum of Australia 1994)

Total area of clearing proposed (hectares)

1 HECTARE PER APIARY SITE WERE POSSIBLE MAXIMUM

Proposed method of clearing or final land use

BOBCAT + SLASHER FOR PLACEMENT OF BEE HIVES

Period within which clearing is proposed to be undertaken, e.g. May 2013 - June 2018

JANUARY 2016 - MAY 2016

Purpose of clearing

PLACEMENT OF BEE HIVES

Department of Environment
Regulation

22 DEC 2015

Clearing Regulation

Has this clearing application or any related matter been referred to the Environmental Protection Authority (EPA) Yes No

Is this clearing application related to an application for another approval described in Part V Division 3 of the EP Act (ie. Works approvals or licence). Yes No

Approval number:

RECEIVED

21 DEC 2015

DER Finance



PARKS AND WILDLIFE

APIARY AUTHORITY (LICENCE)

Licence No. **3087**

LICENCE HOLDERS

Phil, Gary, Andrew Sammut
of 5 George Street WEST SWAN WA 6055

Is authorized, subject to the Conservation and Land Management Regulations 2002 -
a) to occupy the land described below for the purpose of operating an apiary; and
b) to remove honey, bees-wax and pollen from that land

In accordance with the terms and conditions and any limitations set out below, and not otherwise.

Note: The authority conferred by this licence is of no effect at any time when a term, condition or limitation of the licence is not being complied with.

SITE DETAILS

- (Hives must be placed within 500m of the GPS Map location and at a location approved by the local Department District)

Map GPS Location:	Longitude	116.639567	Actual Site GPS Location: Longitude	
(Decimal Degrees)	Latitude	-34.641296	(Decimal Degrees):	Latitude

If the Actual GPS coordinates have not been entered above the beekeeper is required to confirm the location of the actual site with the local District prior to use and then notify the Apiary Coordinator to update the Apiary Site Database

FURTHER INFORMATION

Region/District	Plan & Map Ref	Land Tenure
Frankland	FRANKLAND JB99	Mt Frankland National Park
Forest Block	or COG Map Ref	Walpole Wilderness Area - CCWA
	2228	
Apiary Zone	Water Catchment Area	Nearest Road/Track
South West		Mattaband Rd
DRA Permit Required		
Not applicable		

CONDITIONS THAT APPLY

General Conditions for using Apiary Authorities on Crown land in Western Australia - July 2013 Applicable

Special Conditions - See below or attached Yes

AUTHORITY TO ISSUE THE LICENCE

Batch No	AS 18/15
Conservation Commission	11/12/2015
Minister for Environment or his Delegate's Approval	14/12/2015

PERIOD DURING WHICH SITE MAYBE OCCUPIED

First day of period: 1/1/2016
Last day of period: 31/12/2020

ANNUAL RENTAL FEE

(subject to review from time to time) \$92.00

SPECIAL CONDITIONS TO APPLY

Walpole Wilderness & Adjacent Parks and Reserves Management Plan 2008
Suitable But Conditional: A, D

This licence is not valid without the signature of the Director General or his delegate.

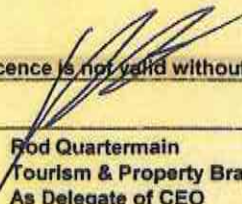
Rod Quartermain
Tourism & Property Branch
As Delegate of CEO
Under Section 133(2) of the CALM Act 1984

16/12/2015

Date of Issue



PARKS AND WILDLIFE

APIARY AUTHORITY (LICENCE)

CONSERVATION AND LAND MANAGEMENT REGULATIONS 2002 (Part 8A)

Regulation 98E(2)

Licence No. **3211**

LICENCE HOLDERS

Phil, Gary, Andrew Sammut
of 5 George Street WEST SWAN WA 6055

is authorized, subject to the Conservation and Land Management Regulations 2002 -
a) to occupy the land described below for the purpose of operating an apiary; and
b) to remove honey, bees-wax and pollen from that land

In accordance with the terms and conditions and any limitations set out below, and not otherwise.

Note: The authority conferred by this licence is of no effect at any time when a term, condition or limitation of the licence is not being complied with.

SITE DETAILS - (Hives must be placed within 500m of the GPS Map location and at a location approved by the local Department District.)

Map GPS Location:	Longitude	116.756708	Actual Site GPS Location:	Longitude	
(Decimal Degrees)	Latitude	-34.823067	(Decimal Degrees):	Latitude	

If the Actual GPS coordinates have not been entered above the beekeeper is required to confirm the location of the actual site with the local District prior to use and then notify the Apiary Coordinator to update the Apiary Site Database

FURTHER INFORMATION

Region/District	Plan & Map Ref	Land Tenure
Frankland	WALPOLE JO106	Mt Frankland National Park
Forest Block	or COG Map Ref	Walpole Wilderness Area - CCWA
	2228_23	
Apiary Zone	Water Catchment Area	Nearest Road/Track
South West		Mt Frankland Rd
DRA Permit Required		
Yes		

CONDITIONS THAT APPLY

General Conditions for using Apiary Authorities on Crown land in Western Australia - July 2013	Applicable
Special Conditions - See below or attached	Not applicable

AUTHORITY TO ISSUE THE LICENCE

Batch No	AS 18/15
Conservation Commission	11/12/2015
Minister for Environment or his Delegate's Approval	14/12/2015

PERIOD DURING WHICH SITE MAYBE OCCUPIED

First day of period:	1/1/2016
Last day of period:	31/12/2020

ANNUAL RENTAL FEE

(subject to review from time to time)

\$92.00

SPECIAL CONDITIONS TO APPLY

Walpole Wilderness & Adjacent Parks and Reserves Management Plan 2008
Suitable But Conditional: A, B, C, D, F
Seasonal Restriction: Jan, Jul-Nov

This licence is not valid without the signature of the Director General or his delegate.

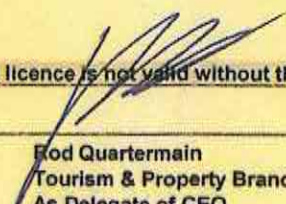
Rod Quartermain
Tourism & Property Branch
As Delegate of CEO
Under Section 133(2) of the CALM Act 1984

16/12/2015

Date of Issue



PARKS AND WILDLIFE

APIARY AUTHORITY (LICENCE)

Licence No. **3239**

LICENCE HOLDERS

Phil, Gary, Andrew Sammut
 of 5 George Street WEST SWAN WA 6055

is authorized, subject to the Conservation and Land Management Regulations 2002 -
 a) to occupy the land described below for the purpose of operating an apiary; and
 b) to remove honey, bees-wax and pollen from that land

In accordance with the terms and conditions and any limitations set out below, and not otherwise.

Note: The authority conferred by this licence is of no effect at any time when a term, condition or limitation of the licence is not being complied with.

SITE DETAILS - (Hives must be placed within 500m of the GPS Map location and at a location approved by the local Department District.)

Map GPS Location:	Longitude	116.70425	Actual Site GPS Location:	Longitude	
(Decimal Degrees)	Latitude	-34.816	(Decimal Degrees):	Latitude	

If the Actual GPS coordinates have not been entered above the beekeeper is required to confirm the location of the actual site with the local District prior to use and then notify the Apiary Coordinator to update the Apiary Site Database

FURTHER INFORMATION

Region/District	Plan & Map Ref	Land Tenure
Frankland	WALPOLE JO103	Mt Frankland National Park Walpole Wilderness Area - CCWA
Forest Block	or COG Map Ref	
	2228_23	
Apiary Zone	Water Catchment Area	Nearest Road/Track
South West		Beadmore Rd
DRA Permit Required		
Yes		

CONDITIONS THAT APPLY

General Conditions for using Apiary Authorities on Crown land in Western Australia - July 2013 Applicable

Special Conditions - See below or attached Yes

AUTHORITY TO ISSUE THE LICENCE

Batch No	AS 18/15
Conservation Commission	11/12/2015
Minister for Environment or his Delegate's Approval	14/12/2015

PERIOD DURING WHICH SITE MAYBE OCCUPIED

First day of period **1/1/2016**
 Last day of period **31/12/2020**

ANNUAL RENTAL FEE

(subject to review from time to time) **\$92.00**

SPECIAL CONDITIONS TO APPLY

Walpole Wilderness & Adjacent Parks and Reserves Management Plan 2008
 Suitable But Conditional: C, D, F
 Seasonal Restriction: Nov-Feb

This licence is not valid without the signature of the Director General or his delegate.

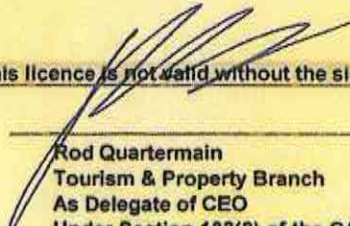
 Rod Quartermain
 Tourism & Property Branch
 As Delegate of CEO
 Under Section 133(2) of the CALM Act 1984

16/12/2015

Date of Issue



PARKS AND WILDLIFE

APIARY AUTHORITY (LICENCE)

Licence No. **6096**

LICENCE HOLDERS

Phil, Gary, Andrew Sammut

of 5 George Street WEST SWAN WA 6055

is authorized, subject to the Conservation and Land Management Regulations 2002 -

- a) to occupy the land described below for the purpose of operating an apiary; and
- b) to remove honey, bees-wax and pollen from that land

In accordance with the terms and conditions and any limitations set out below, and not otherwise.

Note: The authority conferred by this licence is of no effect at any time when a term, condition or limitation of the licence is not being complied with.

SITE DETAILS - (Hives must be placed within 500m of the GPS Map location and at a location approved by the local Department District)

Map GPS Location:	Longitude	116.66612	Actual Site GPS Location:	Longitude	116.66612
(Decimal Degrees)	Latitude	-34.8693	(Decimal Degrees):	Latitude	-34.8693

If the Actual GPS coordinates have not been entered above the beekeeper is required to confirm the location of the actual site with the local District prior to use and then notify the Apiary Coordinator to update the Apiary Site Database

FURTHER INFORMATION

Region/District	Plan & Map Ref	Land Tenure
Frankland	WALPOLE JT101	Mt Frankland National Park Walpole Wilderness Area - CCWA
Forest Block	or COG Map Ref	
Ordance	2228	
Apiary Zone	Water Catchment Area	Nearest Road/Track
South West	Deep River Catchment	Our Rd
DRA Permit Required		
Not required		

CONDITIONS THAT APPLY

General Conditions for using Apiary Authorities on Crown land in Western Australia - July 2013 Applicable

Special Conditions - See below or attached Yes

AUTHORITY TO ISSUE THE LICENCE

Batch No	AS 18/15
Conservation Commission	11/12/2015
Minister for Environment or his Delegate's Approval	14/12/2015

PERIOD DURING WHICH SITE MAYBE OCCUPIED

First day of period: **1/1/2012**

Last day of period: **31/12/2017**

ANNUAL RENTAL FEE

(subject to review from time to time) **\$92.00**

SPECIAL CONDITIONS TO APPLY

Walpole Wilderness & Adjacent Parks and Reserves Management Plan 2008

Suitable But Conditional: D, F

D - When a feral honeybee control program is in place, then use of the site will be restricted during periods when the queen may swarm, such as spring, or a suitable method to restrict the queen should be implemented.

F Seasonal restriction is based on the flowering period of environmental weeds but only until the environmental weed has been successfully eradicated. This site cannot be used between November and February next year (Seasonal restriction)

This licence is not valid without the signature of the Director General or his delegate.

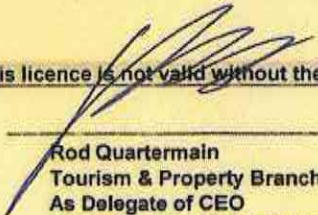
 Rod Quartermain
 Tourism & Property Branch
 As Delegate of CEO
 Under Section 133(2) of the CALM Act 1984

16/12/2015

Date of Issue

Current	DPaW Poc	Denied Ap	Not to be r	Suspender	Vacant	Current	DPaW Poc	Denied Ap	Not to be r	Suspender	Vacant	Dieback Occur
●	+	×	●	●	○	●	+	×	●	●	○	Confidence & Data 1
												High confit
												High confit
												Low confid

0 1

Projection
De

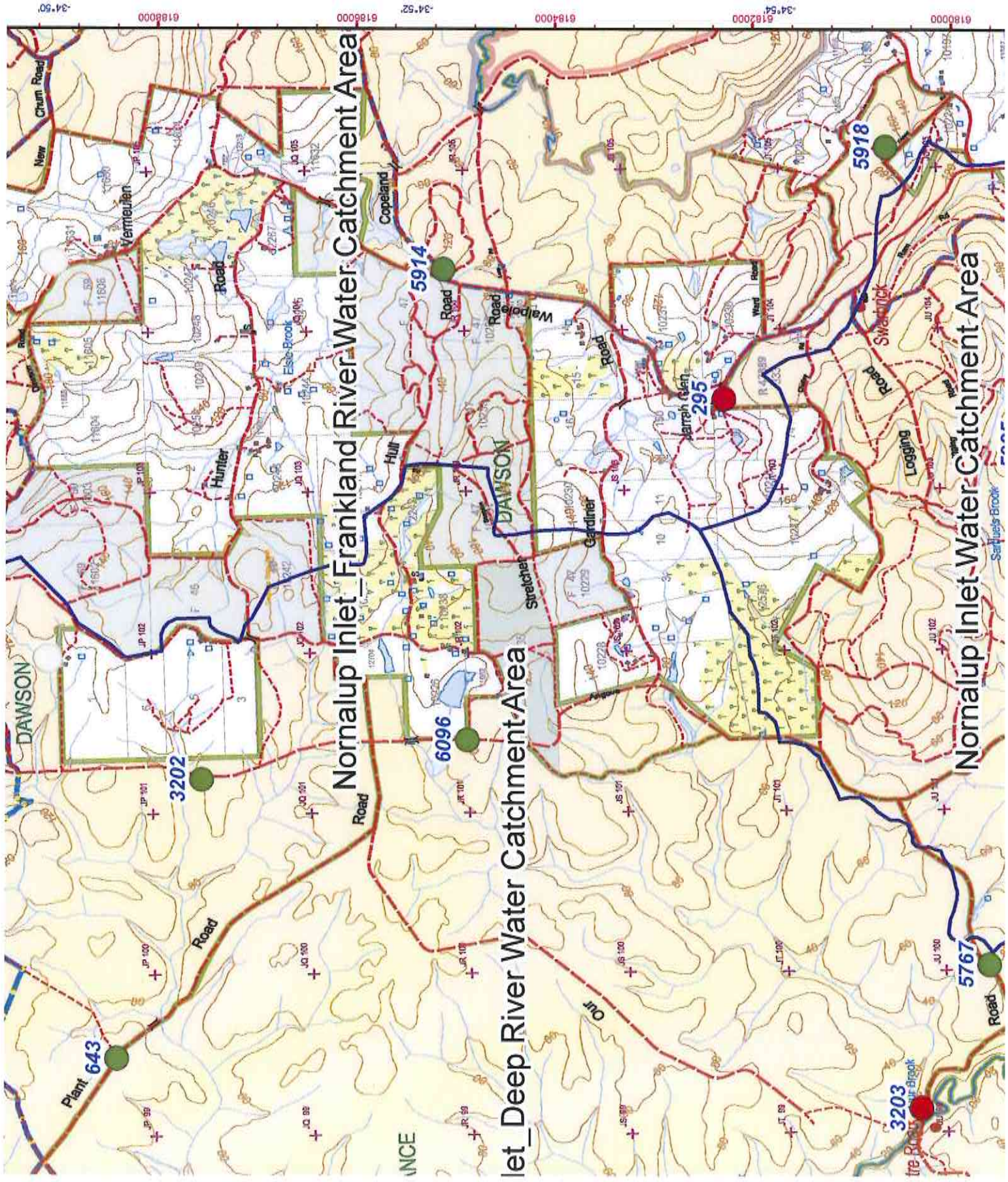
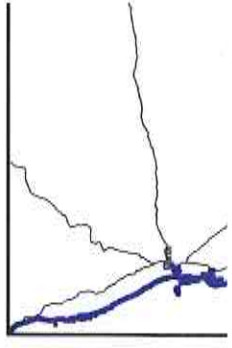

Current ● + × ● ● ○
 DPaW Poc ● + × ● ● ○
 Denied Ap ● + × ● ● ○
 Not to be r ● + × ● ● ○
 Suspender ● + × ● ● ○
 Vacant ● + × ● ● ○

Dieback Occur
 Confidence & Data ()
 High confic
 High confic
 Low confid

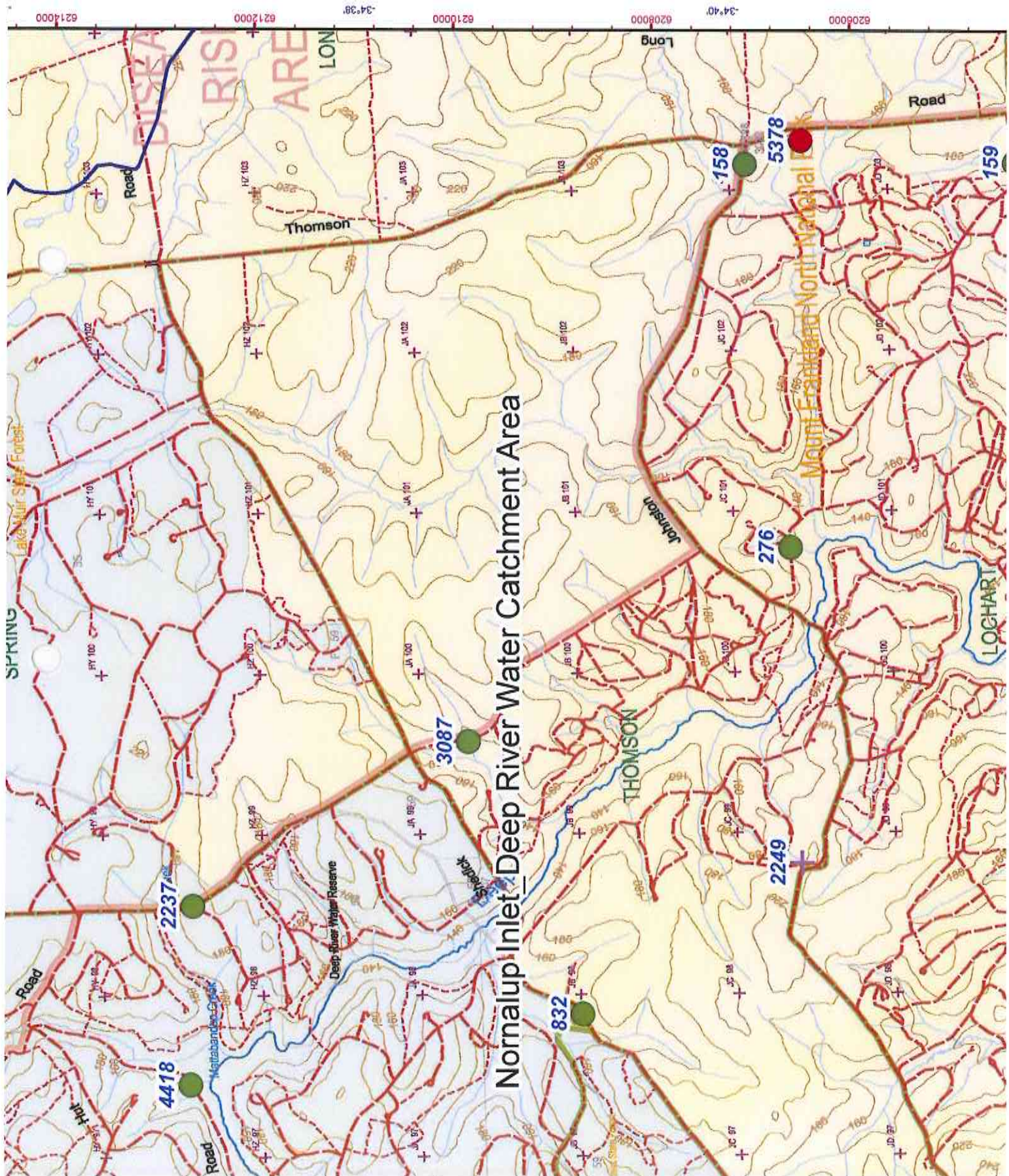
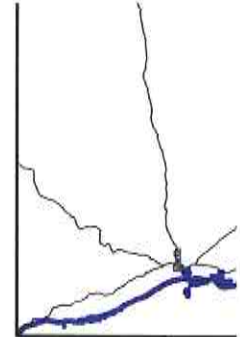
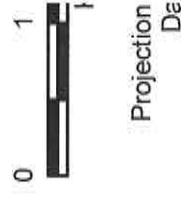

Current ● DPaW Poc + Denied ApI ✗ Not to be r ● Suspender ● Vacant ○
 Current ● DPaW Poc + Denied ApI ✗ Not to be r ● Suspender ● Vacant ○
Dieback Occur
 Confidence & Data
 High confic
 High confic
 Low confic

0 1
 Projection
 Dē

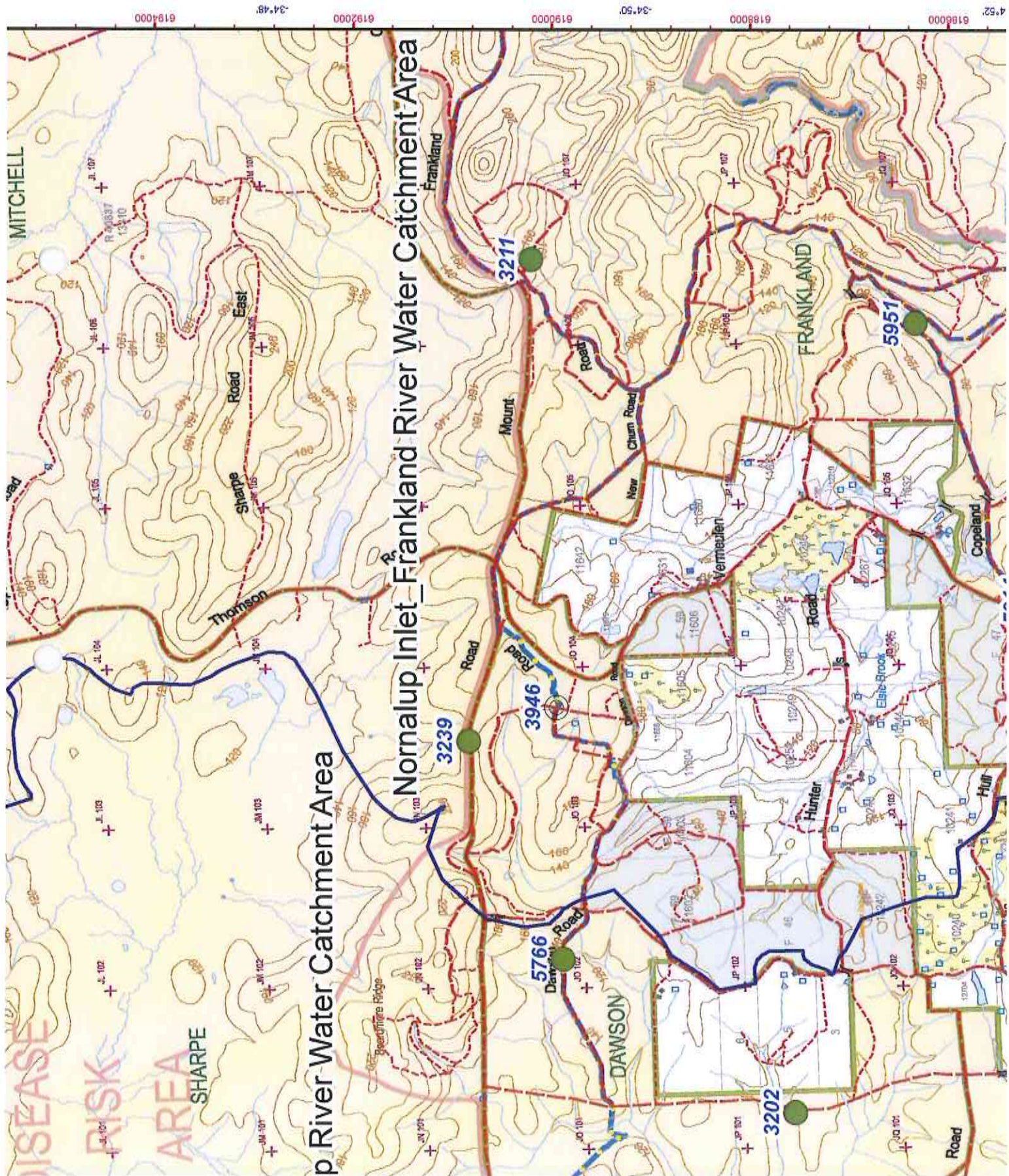
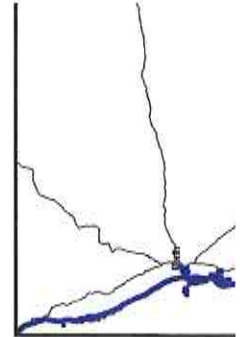

Current	DPaW Poi	Denied Ap	Not to be r	Suspende	Vacant	Current	DPaW Poi	Denied Ap	Not to be r	Suspende	Vacant	Dieback Occu
●	+	×	●	●	○	●	+	×	●	●	○	Confidence & Data
												High confil
												High confil
												Low confil



Projection
D_g

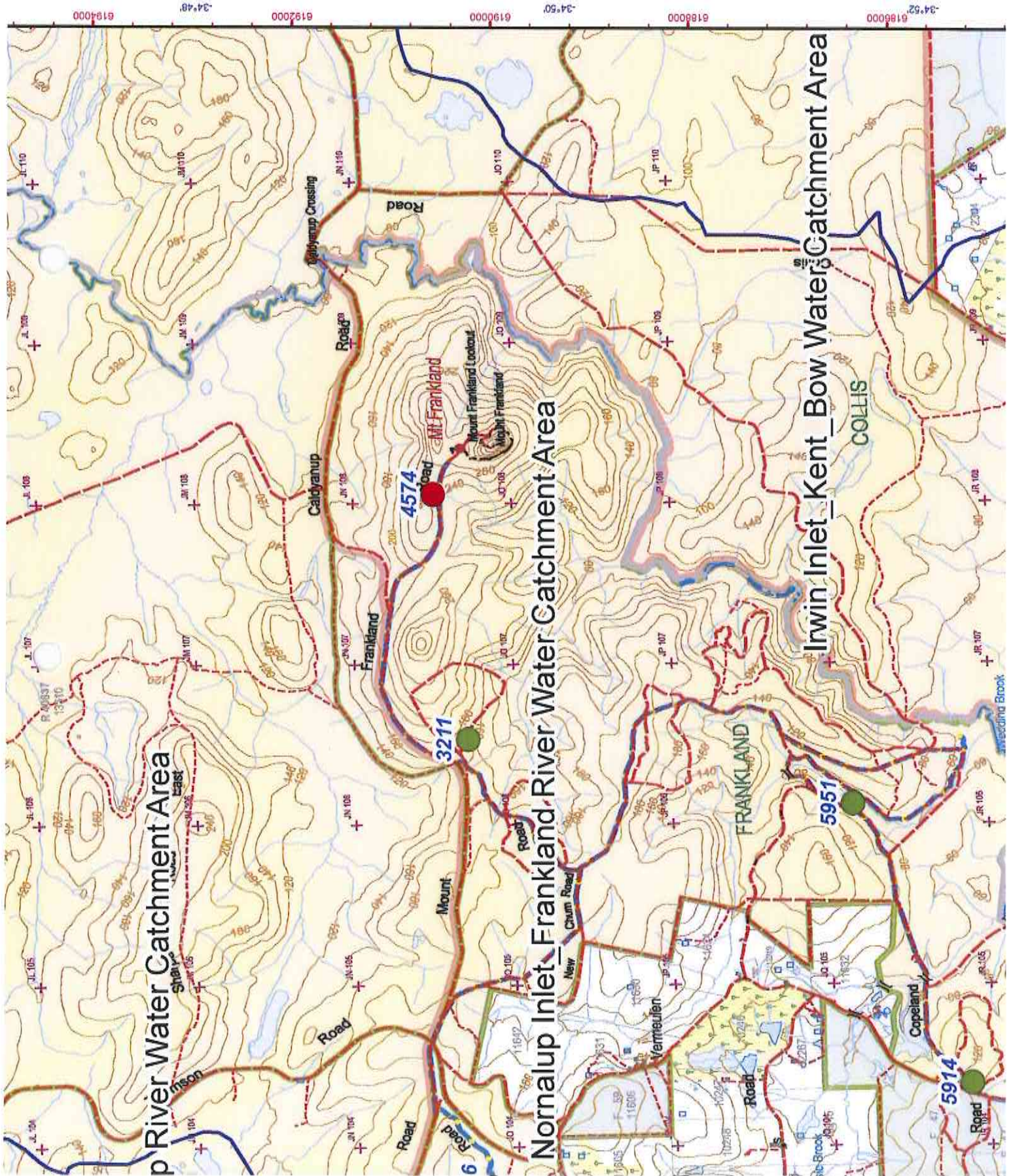
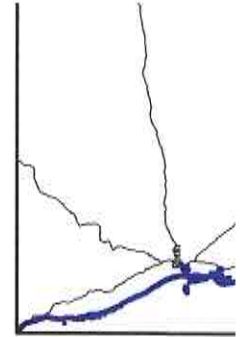

6184000
-34°48'
6192000
-34°50'
6198000
6196000
-34°52'

Frankland River Water Catchment Area

Normal Inlet Frankland River Water Catchment Area

Irwin Inlet Kent Bow Water Catchment Area

COLLIS

FRANKLAND

Copeland

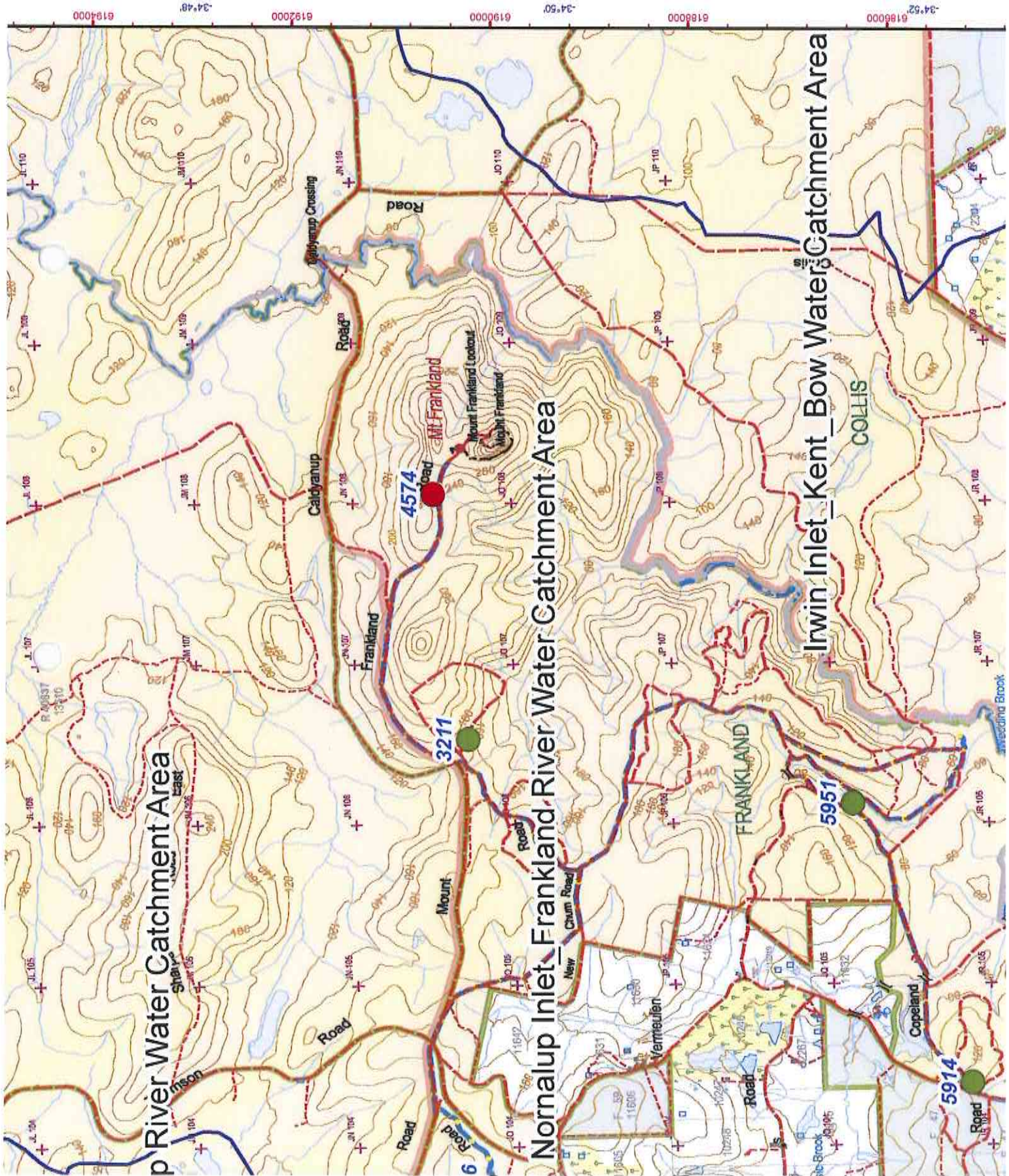



PARKS AND WILDLIFE APIARY AUTHORITY (LICENCE)

Licence No. **3946**

LICENCE HOLDERS

Phil, Gary, Andrew Sammut
 of 5 George Street WEST SWAN WA 6055

is authorized, subject to the Conservation and Land Management Regulations 2002 -
 a) to occupy the land described below for the purpose of operating an apiary; and
 b) to remove honey, bees-wax and pollen from that land

In accordance with the terms and conditions and any limitations set out below, and not otherwise.

Note: The authority conferred by this licence is of no effect at any time when a term, condition or limitation of the licence is not being complied with.

SITE DETAILS - (Hives must be placed within 500m of the GPS Map location and at a location approved by the local Department District.)

Map GPS Location: Longitude **116.706501** Actual Site GPS Location: Longitude
 (Decimal Degrees) Latitude **-34.828811** (Decimal Degrees): Latitude

If the Actual GPS coordinates have not been entered above the beekeeper is required to confirm the location of the actual site with the local District prior to use and then notify the Apiary Coordinator to update the Apiary Site Database

FURTHER INFORMATION

Region/District	Plan & Map Ref	Land Tenure
Frankland	WALPOLE JO104	Mt Frankland National Park
Forest Block	or COG Map Ref	Walpole Wilderness Area - CCWA
	2228_23	
Apiary Zone	Water Catchment Area	Nearest Road/Track
South West		Mt Frankland Rd
DRA-Permit Required		
Not required		

CONDITIONS THAT APPLY

General Conditions for using Apiary **Applicable**
 Authorities on Crown land in Western Australia - July 2013
 Special Conditions - See below or attached **Yes**

AUTHORITY TO ISSUE THE LICENCE

Batch No	AS 18/15
Conservation Commission	11/12/2015
Minister for Environment or his Delegate's Approval	14/12/2015

PERIOD DURING WHICH SITE MAYBE OCCUPIED

First day of period: **1/1/2016**
 Last day of period: **31/12/2020**

ANNUAL RENTAL FEE

(subject to review from time to time) **\$92.00**

SPECIAL CONDITIONS TO APPLY

Walpole Wilderness & Adjacent Parks and Reserves Management Plan 2008
 Suitable But Conditional: B, C, D, F
 Seasonal Restriction: Jul-Nov, Nov-Feb

This licence is not valid without the signature of the Director General or his delegate.

Rod Quartermain
 Tourism & Property Branch
 As Delegate of CEO
 Under Section 133(2) of the CALM Act 1984

16/12/2015
 Date of Issue

Apiary Sites Permit 3946



Legend

●	Current	●	Current
+	DPW Pool of Sites	+	DPW Pool of Sites
X	Denied Application	X	Denied Application
○	Not to be re-issued	○	Not to be re-issued
○	Suspended	○	Suspended
○	Vacant	○	Vacant

Dieback Occurrence

▬	Confidence & Data Quality
▬	High confidence - dieback infestation surveyed
▬	High confidence - dieback infestation inferred
▬	Low confidence - dieback infestation inferred



(A3)

1:50,000



Projection: Albers Equal Conic
Datum: GDA94

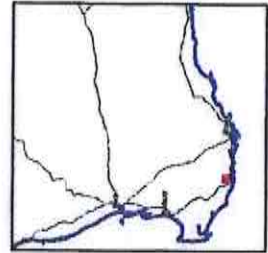

Produced by Apiary Section
Department of
Parks and Wildlife



Department of
Parks and Wildlife

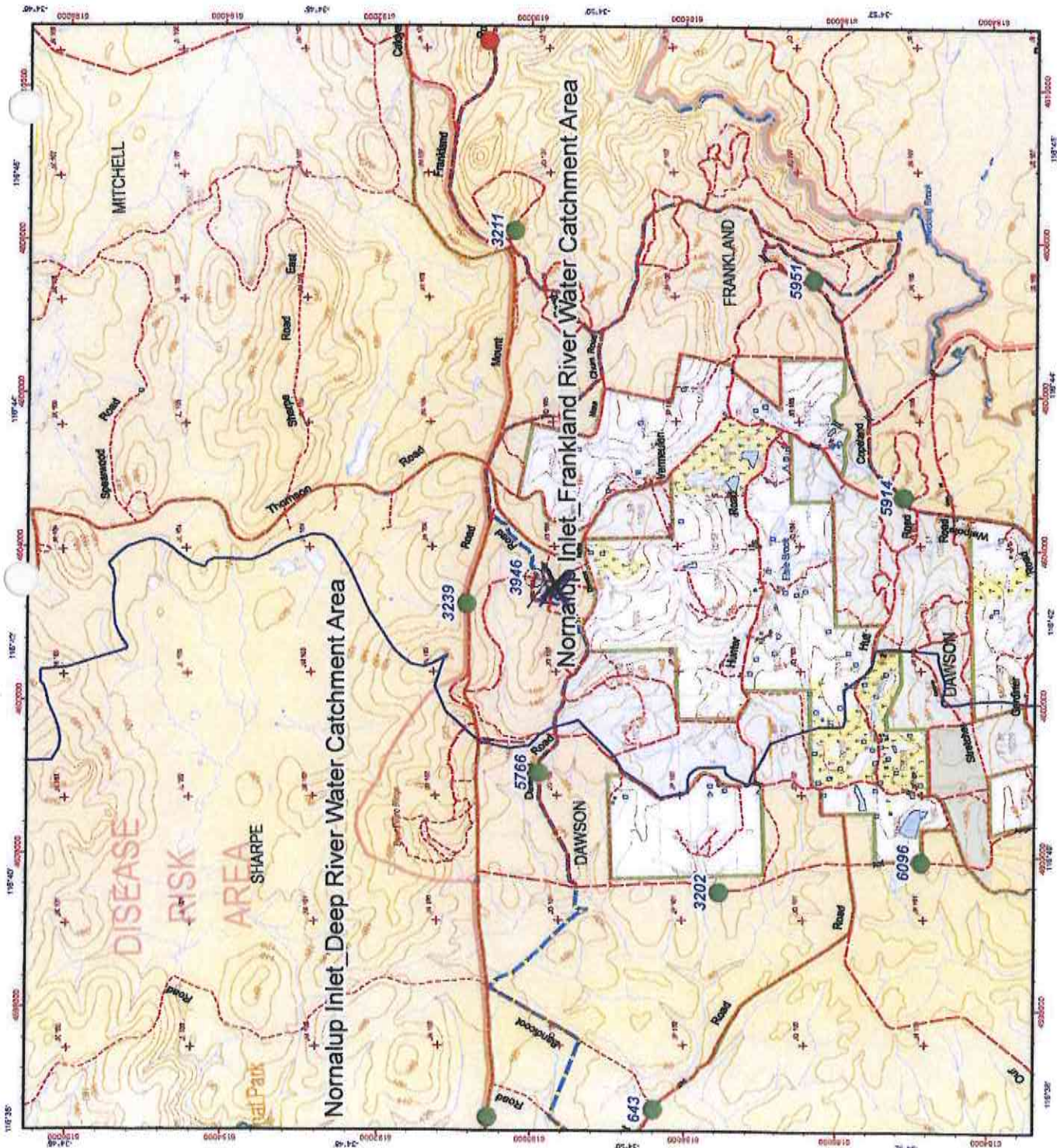

Contour lines at 2 metre intervals
Grid shown at 2000 metre intervals

Roads and tracks are based on information provided by users with the permission of the Western Australian Land Information Authority (Landgate) (2013).

If applicable this map is based on information provided by users with the permission of the Western Australian Land Information Authority (Landgate) (2013).

The Dept. of Parks and Wildlife does not guarantee that this map is without flaw of any kind and disclaims all liability for any errors, loss or other consequences which may arise from reliance on any information depicted.



PARKS AND WILDLIFE

APIARY AUTHORITY (LICENCE)

Licence No. **5766**

LICENCE HOLDERS

Phil, Gary, Andrew Sammut
of 5 George Street WEST SWAN WA 6055

is authorized, subject to the Conservation and Land Management Regulations 2002 -
a) to occupy the land described below for the purpose of operating an apiary; and
b) to remove honey, bees-wax and pollen from that land

In accordance with the terms and conditions and any limitations set out below, and not otherwise.

Note: The authority conferred by this licence is of no effect at any time when a term, condition or limitation of the licence is not being complied with.

SITE DETAILS - (Hives must be placed within 500m of the GPS Map location and at a location approved by the local Department District)

Map GPS Location:	Longitude	116.684295	Actual Site GPS Location: Longitude	
(Decimal Degrees)	Latitude	-34.822266	(Decimal Degrees):	Latitude

If the Actual GPS coordinates have not been entered above the beekeeper is required to confirm the location of the actual site with the local District prior to use and then notify the Apiary Coordinator to update the Apiary Site Database

FURTHER INFORMATION

Region/District	Plan & Map Ref	Land Tenure
Frankland	WALPOLE JO101	Mt Frankland National Park Walpole Wilderness Area - CCWA
Forest Block	or COG Map Ref	
	2228	
Apiary Zone	Water Catchment Area	Nearest Road/Track
South West		off Beadmore Rd
DRA Permit Required		
Not required		

CONDITIONS THAT APPLY

General Conditions for using Apiary Authorities on Crown land in Western Australia - July 2013	<input checked="" type="checkbox"/> Applicable
Special Conditions - See below or attached	<input checked="" type="checkbox"/> Yes

AUTHORITY TO ISSUE THE LICENCE

Batch No	AS 18/15
Conservation Commission	11/12/2015
Minister for Environment or his Delegate's Approval	14/12/2015

PERIOD DURING WHICH SITE MAYBE OCCUPIED

First day of period	1/1/2012
Last day of period	31/12/2017

ANNUAL RENTAL FEE

(subject to review from time to time) **\$92.00**

SPECIAL CONDITIONS TO APPLY

Walpole Wilderness & Adjacent Parks and Reserves Management Plan 2008

Suitable But Conditional: C, D

C There may be a need to review populations within the planning area to determine whether these populations are significant to the conservation of the species. If deemed significant then treatment will be the same as A.

D When a feral honeybee control program is in place, then use of the site will be restricted during periods when the queen may swarm, such as spring, or a suitable method to restrict the queen should be implemented.

This licence is not valid without the signature of the Director General or his delegate.

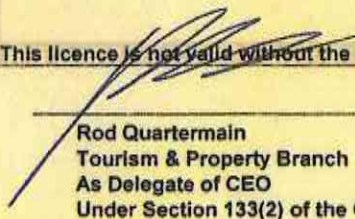
 Rod Quartermain
 Tourism & Property Branch
 As Delegate of CEO
 Under Section 133(2) of the CALM Act 1984

16/12/2015

Date of Issue

Apiary Sites Permit 5766



Legend

●	Current	●	Current
+	DP&W Pool of Sites	+	DP&W Pool of Sites
X	Denied Application	X	Denied Application
○	Not to be re-issued	○	Not to be re-issued
●	Suspended	●	Suspended
○	Vacant	○	Vacant

Dieback Occurrence

■	High confidence - dieback infestation surveyed
■	High confidence - dieback infestation inferred
■	Low confidence - dieback infestation inferred



(A3)

1:50,000



Projection: Albers Equal Conic
Datum: GDA94

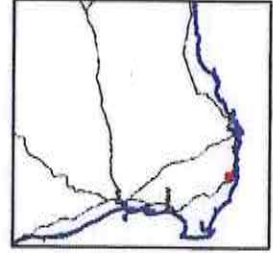

Produced by Apiary Section
Department of
Parks and Wildlife



Department of
Parks and Wildlife

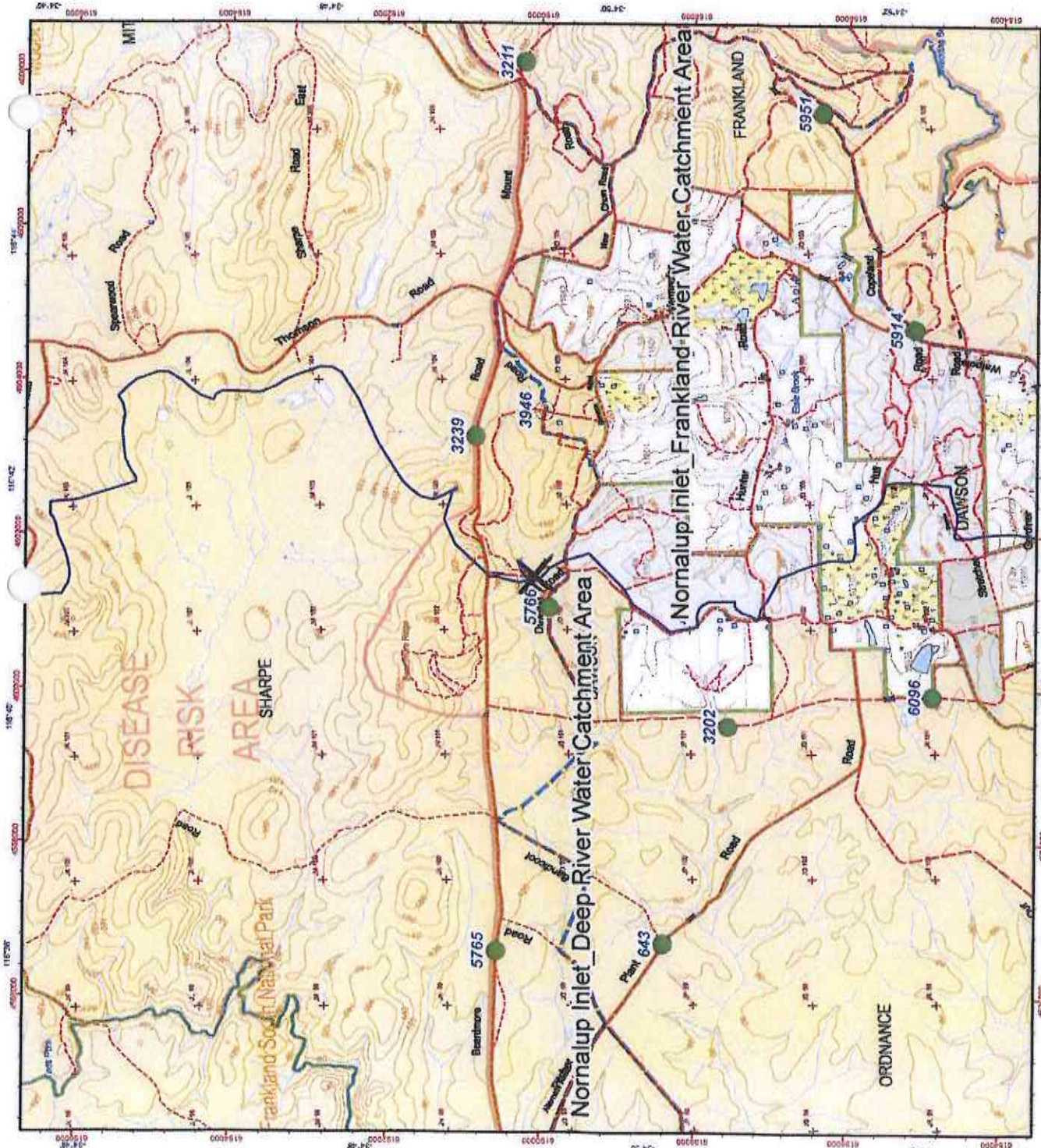

Grids shown at 2 minute intervals
Grid shown at 2000 metre intervals

Roads and tracks on land managed by DP&W may contain unmarked hazards and their surface condition is variable. Exercise caution and drive to conditions on all roads.

If applicable this map is based on information provided by and with the permission of the Western Australian Land Information Authority (Landgate) (2013)

The Dept. of Parks and Wildlife does not guarantee the map is without flaw of any kind and disclaims all liability for any loss or damage which may arise from relying on any information depicted.

Job Ref: New Template trials, Produced at 2:35pm, on April 15, 2014