

119°00'00.00"E

120°00'00.00"E

121°00'00.00"E

122°00'00.00"E

30°00'00.00"S

31°00'00.00"S

32°00'00.00"S

30°00'00.00"S

31°00'00.00"S

32°00'00.00"S

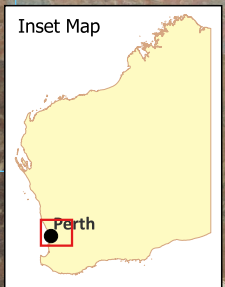







SHIRE OF MENZIES

SHIRE OF COOLGARDIE

SHIRE OF DUNDAS

LEGEND

-  CPS areas Applied to Clear
-  Local Government Authorities
-  Road Classification
-  National Highway
-  State Highway
-  Main

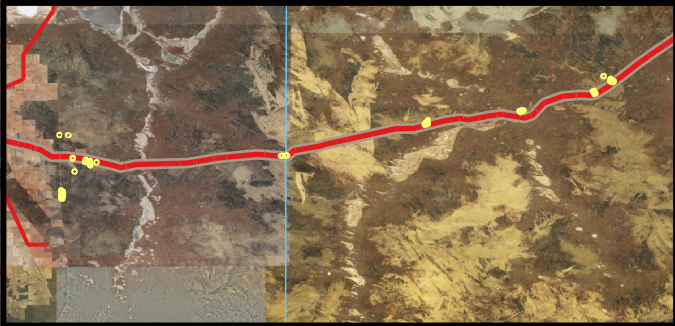
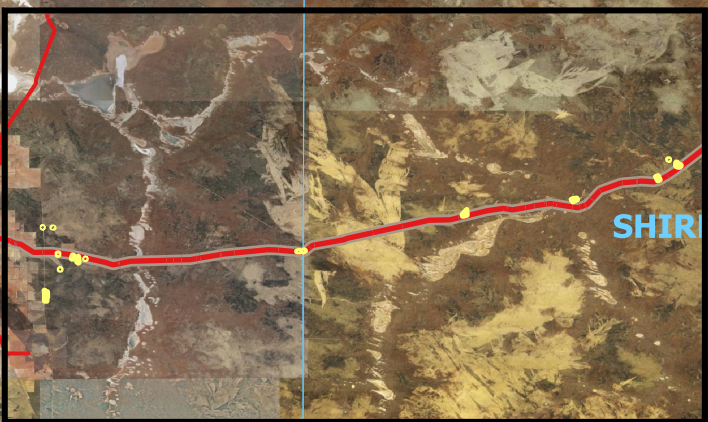

CPS 6952/2 - Context Map



Date Created: 15/04/2026 Authored by: NVR
 Version No. 1 Reviewed by: NVR

Project: CPS 6952/2
 Information Classification: **OFFICIAL**
 Sources - The author acknowledges the following datasets and their custodians in the production of this map:
 Land Tenure (LGATE-226) Local Government Authority (LGA)
 Roads (LGATE-012) Boundaries (LGATE-233)
 WA Now Mosaic (LGATE-320)

0 35 69 km



Scale: 1:1051453.543053
 Spatial Reference: GDA2020

119°00'00.00"E

120°00'00.00"E

121°00'00.00"E

122°00'00.00"E

Disclaimer: While the Department has made reasonable efforts to ensure the accuracy of this data, the department accepts no responsibility for any inaccuracies and persons relying on this data do so at their own risk.

Path: \\water.local\dfs\central\shared\611-Clearing Regulation\Shared Data\CLEARING PERMITS\6001-7000\6952\6952-2\CPS 6952-2 Validation\CPS 6952-2 QGIS VALIDATIONS NVR SLIP - GDA 2020.mxd