

CPS 7105/1 - Westdeen Holdings Pty Ltd

300500

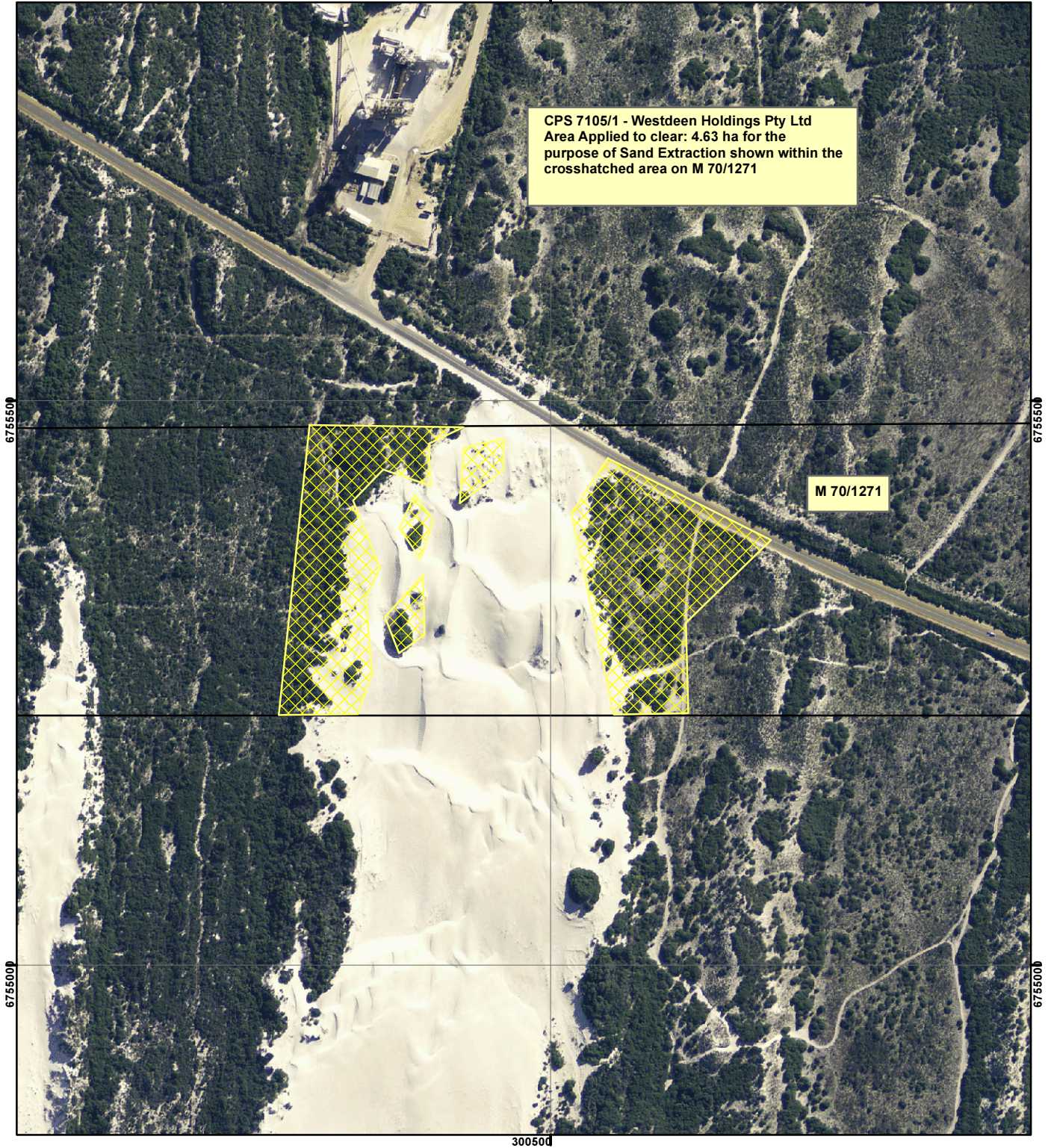

CPS 7105/1 - Westdeen Holdings Pty Ltd
 Area Applied to clear: 4.63 ha for the
 purpose of Sand Extraction shown within the
 crosshatched area on M 70/1271

M 70/1271

675500

675500

674500

674500

300500

Legend

 Clearing Instruments

Mining Tenements

FMT_TENID

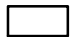
 M 70/1271

Dongara Aerial Mosaic July 2010

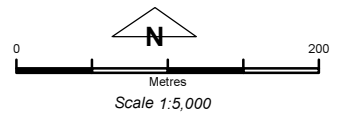

Geocentric Datum Australia 1994

Note: the data in this map have not been projected. This may result in geometric distortion or measurement inaccuracies.

..... Date

Officer with delegated authority under Section 20 of the Environmental Protection Act 1986

Information derived from this map should be confirmed with the data custodian acknowledged by the agency acronym in the legend.

