

# Plan 723/1

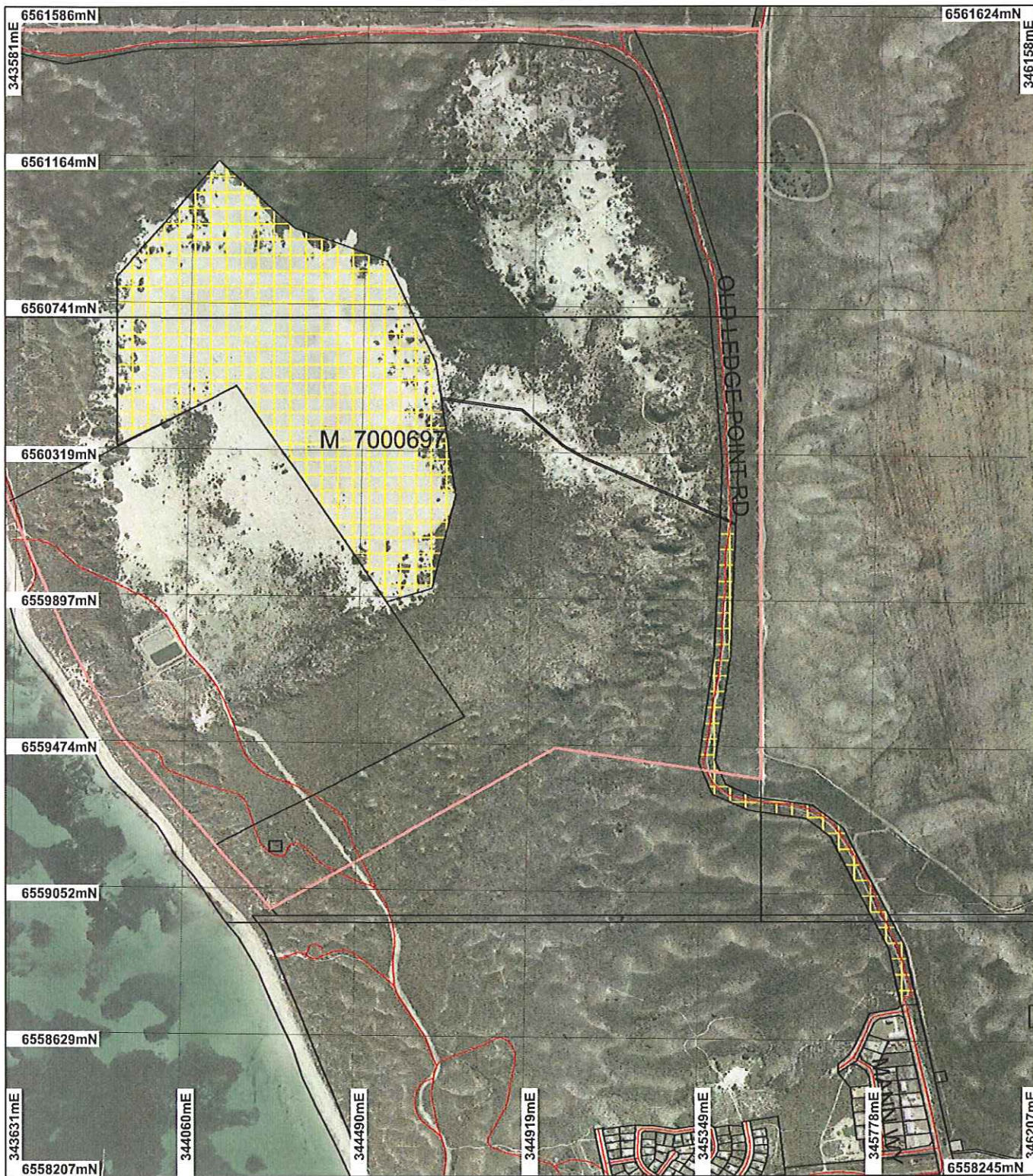

## LEGEND

- |   |   |
|---|---|
| <b>Clearing Instruments</b>   | <b>Ledge Point Gingin 50cm Orthomosaic - Landgate03</b>   |
| <ul style="list-style-type: none"> <li><span style="border: 1px solid black; display: inline-block; width: 10px; height: 10px; margin-right: 5px;"></span> Areas Approved to Clear</li> <li><span style="border-bottom: 1px dashed black; display: inline-block; width: 10px; margin-right: 5px;"></span> Road Centrelines - DLI 1/5/04</li> <li><span style="border: 1px solid black; display: inline-block; width: 10px; height: 10px; margin-right: 5px;"></span> Cadastre - DLI</li> <li><span style="background-color: yellow; display: inline-block; width: 10px; height: 10px; margin-right: 5px;"></span> Towns - DLI 8/04</li> </ul> | <ul style="list-style-type: none"> <li><span style="border: 1px solid red; display: inline-block; width: 10px; height: 10px; margin-right: 5px;"></span> Mining Tenements - DOIR</li> </ul> |

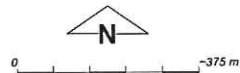

Scale 1:15000  
(Approximate when reproduced at A4)

Geocentric Datum Australia 1994

Note: the data in this map have not been projected. This may result in geometric distortion or measurement inaccuracies.

*Keith Claymore* Date *23/11/11*  
K Claymore

Officer with delegated authority under Section 20 of the Environmental Protection Act 1986

Information derived from this map should be confirmed with the data custodian acknowledged by the agency acronym in the legend.



Department of Environment and Conservation

WA Crown Copyright 2002