



Department of Water and Environmental Regulation (DWER)  
Department of Mines, Industry Regulation and Safety (DMIRS)

# Application for an amendment to a clearing permit

*Environmental Protection Act 1986, section 51M*

## FORM C4

Clearing of native vegetation is prohibited in Western Australia except where a clearing permit has been granted or an exemption applies. A person who causes or allows unauthorised clearing commits an offence.

CPS No.
Date stamp

### Part 1: Assessment bilateral agreement

<p>If the amendment of a clearing permit will or is likely to impact on a matter of national environmental significance identified under the <i>Environment Protection and Biodiversity Conservation Act 1999</i> (Cth) (EPBC Act) the original application must have been assessed in accordance with the bilateral assessment, and a variation under the EPBC Act is required prior to submitting this amendment application form.</p> <p>Further information is located in <i>Form Annex C7</i> and <i>A guide to native vegetation clearing processes under the Assessment bilateral agreement</i> available at <a href="http://www.der.wa.gov.au/our-work/clearing-permits">www.der.wa.gov.au/our-work/clearing-permits</a>.</p>	<p>Do you want your proposed clearing action assessed in accordance with, or under, an EPBC Act Accredited Process such as the assessment bilateral agreement?</p> <p><input type="checkbox"/> Yes EPBC number: _____</p>
	<p><input checked="" type="checkbox"/> No Proceed to Part 2</p>
	<p>List the controlling provisions identified in the notification of the controlled action decision.</p> <div style="border: 1px solid black; height: 100px; width: 100%;"></div>
<p><input type="checkbox"/> <i>Form Annex C7</i> is complete and the required supporting information is attached.</p>	

### Part 2: Clearing permit details

<p>Amendments can only be made to active clearing permits. Applications must be made more than 90 working days prior to the existing permit expiring to ensure there is adequate time to assess the amendment.</p>	<p>Permit number for existing clearing permit</p> <p style="text-align: right;">CPS 7457/1</p>
	<p>Permit holder's name (as it appears on the existing clearing permit)</p> <p style="text-align: right;">Mrs Sarah Barron</p>
FILE REFERENCE	<p>Permit expiry date:</p> <p style="text-align: right;">15 March 2024</p>
<p>Mark this box if there are less than 90 working days until the expiry of the existing permit.</p> <p style="text-align: right;"><input type="checkbox"/></p>	



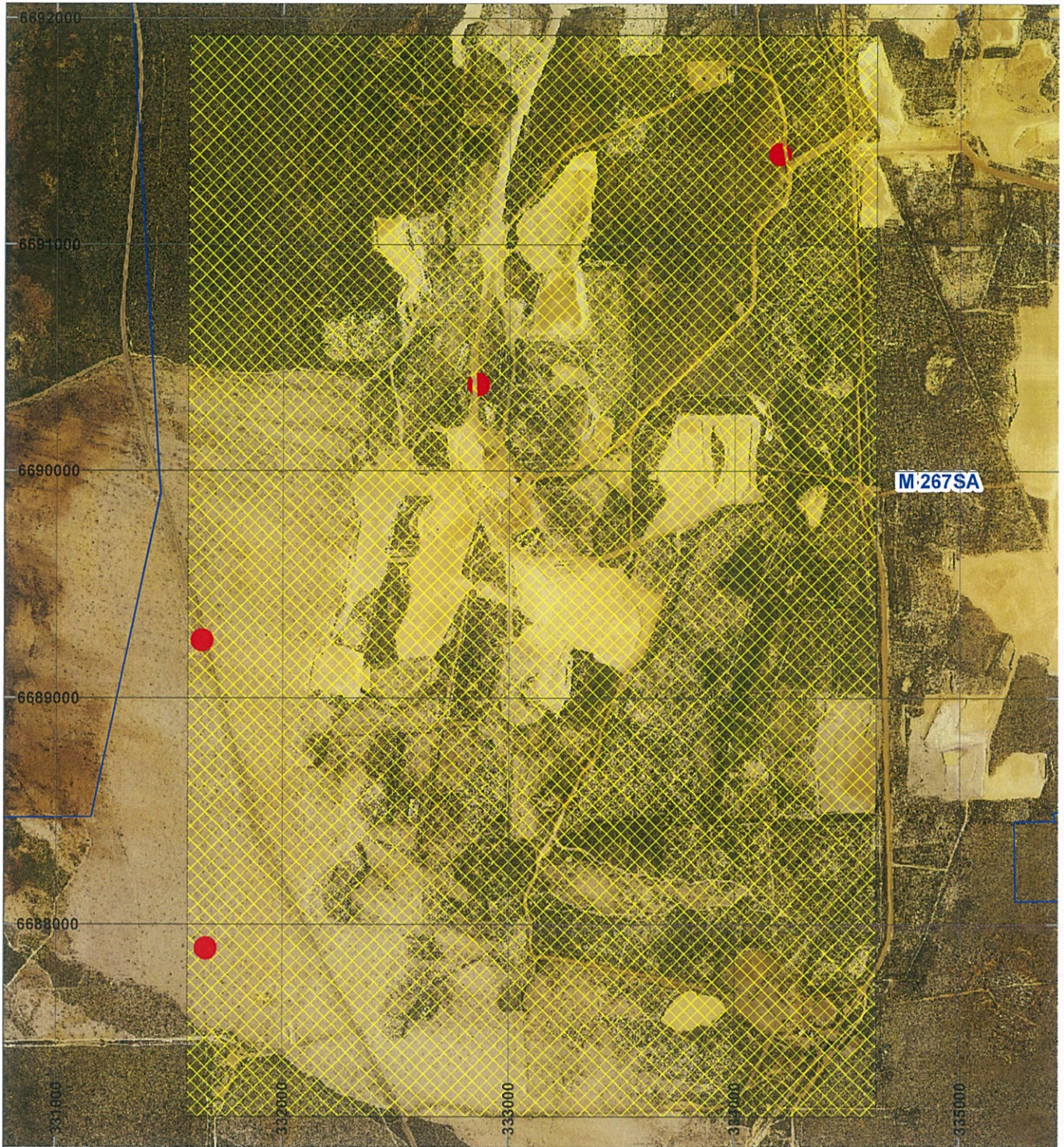

Part 3: Applicant																
Applicant details																
<p>To apply for an amendment to a permit you must be the current holder of the existing permit.</p> <p>Include Australian Company Number (ACN) if the proposed permit holder is a body corporate or other entity formed at law.</p>	<p>Are you applying as an individual, a company or incorporated body? Enter details for one only.</p> <p>An individual      Title      Mr   <input type="checkbox"/>   Mrs   <input type="checkbox"/>   Ms   <input type="checkbox"/>   Other: _____</p> <p style="margin-left: 40px;">Name/s _____</p> <p><b>OR</b></p> <p>A body corporate or other entity formed at law (include ACN)      Iluka Resources 008675018</p>															
Applicant contact details																
<p>If applying as a company or incorporated body, please also supply the registered business office address.</p> <p>DWER and DMIRS prefer to send all correspondence electronically via email.</p> <p>We request that you consent to receiving all correspondence relating to instruments and notices under Part V of the EP Act ("Part V documents") electronically via email by indicating your consent in this section of the application form.</p> <p>Where 'yes' is selected, all correspondence from DWER or DMIRS (as applicable) will be sent to you via email, to the email address provided in this section.</p> <p>Where 'no' has been selected, Part V documents will be posted to you in hard copy to the postal/business address you have provided in this section. Other general correspondence may still be sent to you via email.</p>	<p>Provide contact details for the above individual or body corporate.</p> <table border="1" style="width: 100%; border-collapse: collapse;"> <tr> <td style="width: 30%;">Contact person (and position, if applicable)</td> <td rowspan="5" style="background-color: #d3d3d3;"></td> </tr> <tr> <td>Company name (if applicable)</td> </tr> <tr> <td>Postal / business address</td> </tr> <tr> <td>Phone (fixed line):</td> </tr> <tr> <td>Email address</td> </tr> </table> <table border="1" style="width: 100%; border-collapse: collapse; margin-top: 10px;"> <tr> <td style="width: 80%;"><i>I consent to all written correspondence between myself (the applicant) and DWER/DMIRS (as applicable), regarding the premises which is the subject of this application, being exclusively via email, using the email address I have provided above.</i></td> <td style="width: 10%; text-align: center;"><b>Yes</b></td> <td style="width: 10%; text-align: center;"><b>No</b></td> </tr> <tr> <td></td> <td style="text-align: center;"><input checked="" type="checkbox"/></td> <td style="text-align: center;"><input type="checkbox"/></td> </tr> </table>	Contact person (and position, if applicable)		Company name (if applicable)	Postal / business address	Phone (fixed line):	Email address	<i>I consent to all written correspondence between myself (the applicant) and DWER/DMIRS (as applicable), regarding the premises which is the subject of this application, being exclusively via email, using the email address I have provided above.</i>	<b>Yes</b>	<b>No</b>		<input checked="" type="checkbox"/>	<input type="checkbox"/>			
Contact person (and position, if applicable)																
Company name (if applicable)																
Postal / business address																
Phone (fixed line):																
Email address																
<i>I consent to all written correspondence between myself (the applicant) and DWER/DMIRS (as applicable), regarding the premises which is the subject of this application, being exclusively via email, using the email address I have provided above.</i>	<b>Yes</b>	<b>No</b>														
	<input checked="" type="checkbox"/>	<input type="checkbox"/>														
Contact details for enquiries																
<p>If different from the applicant's contact details, enter the contact details of a person with whom DWER or DMIRS should liaise with concerning this clearing application.</p>	<p>Where contact details differ to those of the applicant, complete the below section:</p> <table border="1" style="width: 100%; border-collapse: collapse;"> <tr> <td style="width: 30%;">Contact person (and position, if applicable)</td> <td colspan="2"></td> </tr> <tr> <td>Company name (if applicable)</td> <td colspan="2"></td> </tr> <tr> <td>Postal / business address</td> <td colspan="2"></td> </tr> <tr> <td>Phone (fixed line)</td> <td style="width: 30%;"></td> <td>Phone (mobile)</td> </tr> <tr> <td>Email address</td> <td colspan="2"></td> </tr> </table>	Contact person (and position, if applicable)			Company name (if applicable)			Postal / business address			Phone (fixed line)		Phone (mobile)	Email address		
Contact person (and position, if applicable)																
Company name (if applicable)																
Postal / business address																
Phone (fixed line)		Phone (mobile)														
Email address																

Part 4: Proposed amendments	
<p>Additional information to support the assessment of your application to amend may be attached.</p> <p>Please ensure you have included the following as part of your application:</p> <ul style="list-style-type: none"> <li>• a photocopy of the granted clearing permit, with proposed changes highlighted, <i>and</i></li> <li>• payment of the prescribed fee.</li> </ul>	<p>Indicate the proposed change/s to your clearing permit by selecting the relevant box/es:</p> <p><input type="checkbox"/> Extend the duration of the clearing permit.</p> <p><input checked="" type="checkbox"/> Vary / add / remove a permit condition relating to a matter other than the size or boundary of the area to be cleared.</p> <p><input type="checkbox"/> Amend the size of the area permitted to be cleared, or add / remove a land parcel on the clearing permit.</p> <p><input type="checkbox"/> Redescribe the boundary of the area authorised to be cleared <i>[for an area permit only]</i></p> <p><input type="checkbox"/> Make a correction to the clearing permit.</p> <p><input type="checkbox"/> Other.</p> <p>Provide details of the proposed change(s), and the rationale for it / them.</p> <p>It is Proposed that Condition 5 is amended to allow clearing of native vegetation beyond the current stipulated date of 31 March 2020. It is requested that this date is amended to 15 March 2024</p> <p>Ongoing clearing is required to complete rehabilitation around existing open areas that were previously cleared for mining activities.</p>
<p>For an application to amend the size of the area permitted to be cleared, or add a land parcel to the clearing permit, you must have the authority of the landowner to access the land and undertake the clearing. Evidence of authority can include, for example, a copy of the certificate of title or a letter of authority from the land owner. Note: the letter of authority must explicitly state the applicant has authority to clear on the land.</p>	<p>State the nature of the applicant's authority to access the land to be cleared. <i>[Attach evidence of authority]</i></p> <p>Within State Agreement Lease AM70/267</p>
<p>Provide additional property details if required – if applying to extend the size of the area to be cleared into another land parcel.</p>	<p>Land description: volume and folio number, lot or location number(s), Crown lease or reserve number, pastoral lease number, or mining tenement number of all properties.</p> <p>Mineral Sands (Eneabba) Agreement Act 1975, Mineral Lease 267SA (AM70/267)</p>
<p>You must provide evidence that avoidance and mitigation options have been pursued to eliminate, reduce or otherwise mitigate the need for, and scale of, the proposed clearing of native vegetation.</p>	<p>Have alternatives that would avoid or minimise the need for clearing been considered and applied? <input type="checkbox"/> Yes <input checked="" type="checkbox"/> No</p> <p>If yes, provide details:</p>
<p>Refer to DWER's <a href="#">Clearing of native vegetation offsets procedure guideline</a> available on the DWER website, and the EPA's <a href="#">WA Environmental Offsets Policy and Guidelines</a> on the EPA website for further information.</p>	<p>Do you want to submit a clearing permit offset proposal with your application? <input type="checkbox"/> Yes <input checked="" type="checkbox"/> No</p> <p>If yes, provide details, and complete and attach Appendix A of the <i>Clearing of native vegetation offsets procedure guideline</i>.</p>

# PLAN 7457/1



## LEGEND

-  Mining Tenements
-  Clearing Instruments
-  Areas Approved to Clear
-  Areas Subject to Conditions

Orthophotography sourced from  
Landgate

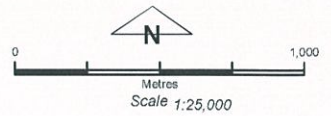

Geocentric Datum Australia 1994

Note: the data in this map have not been projected. This may result in geometric distortion or measurement inaccuracies.

  
DAN MACHIN Date 30/03/2017

Officer with delegated authority under Section 20 of  
the Environmental Protection Act 1986

Information derived from this map should be  
confirmed with the data custodian acknowledged  
by the agency acronym in the legend.

