

**Appendix D: Significant Flora Located within Survey Area (Figures 4.1 – 4.19)**

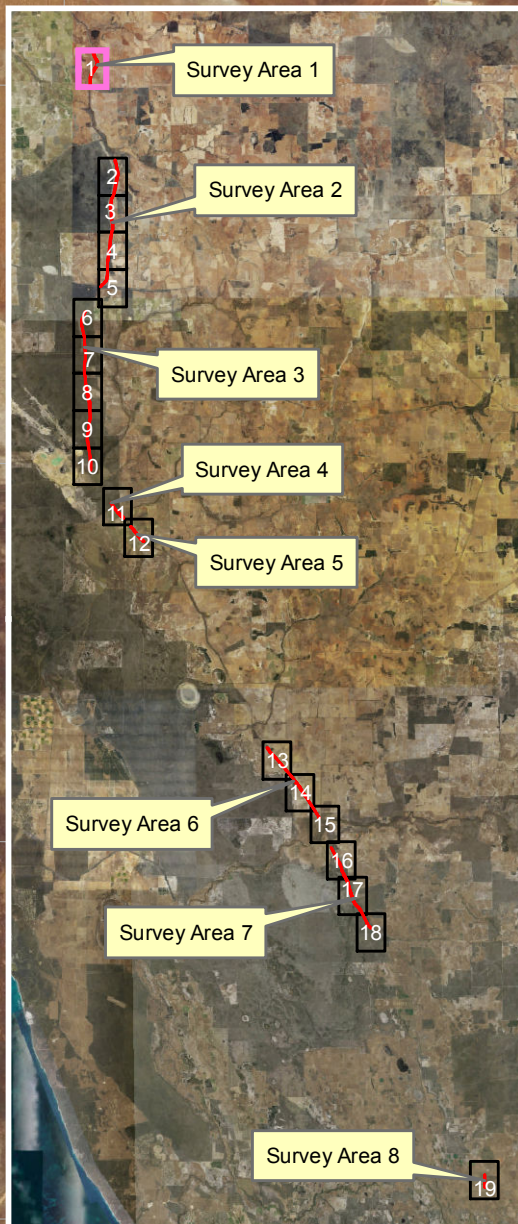

This map should only be used in conjunction with WEC report MR17-57-01.



**Significant Flora Recorded within the Survey Area**

Revision: A - 24 Nov 2017

Scale: 1:10,000 (A3)

Author: Alison Saligari  
 WEC Ref: MR17-57-01  
 Filename: MR17-57-01-f04.mxd  
 Projection: GDA 1994 MGA Zone 50

**Figure**  
 4.1

354000 354500 355000 355500 356000 356500

6637500

6637000

6636500

6636000

6635500

6635000

6634500

6637500

6637000

6636500

6636000

6635500

6635000

6634500

### Legend

Survey Area

### Significant Flora

- Bbi *Beaufortia bicolor* (P3)
- ▲ Crh *Comesperma rhadinocarpum* (P2)
- Del *Desmocladius elongatus* (P4)
- Dem *Desmocladius microcarpus* (P2)
- ◆ Pfi *Persoonia filiformis* (P2)
- ▲ Ppip *Phlebocarya pilosissima* subsp. *pilosissima* (P3)

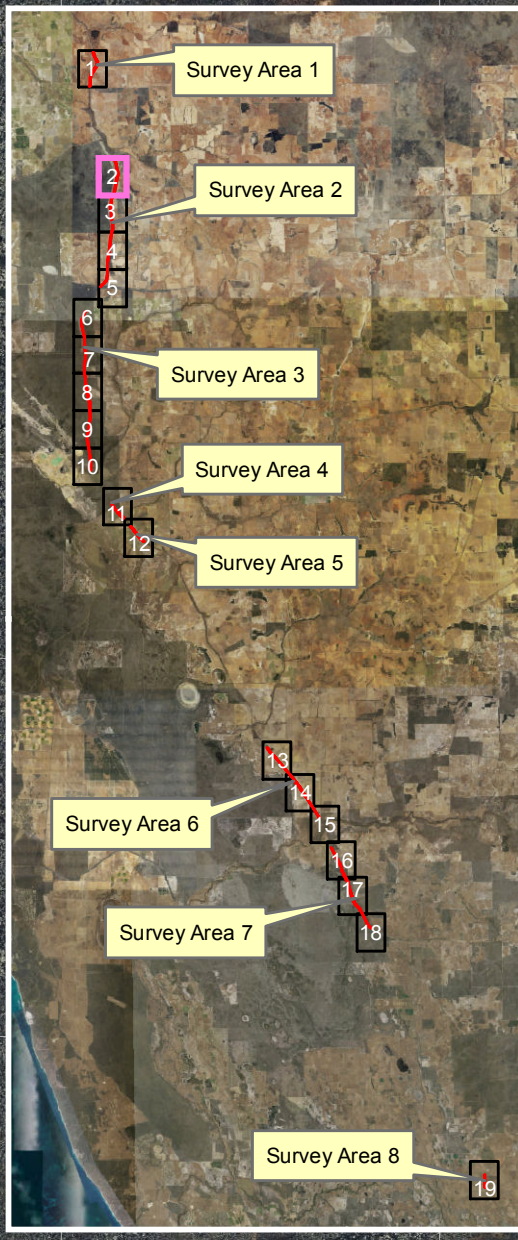
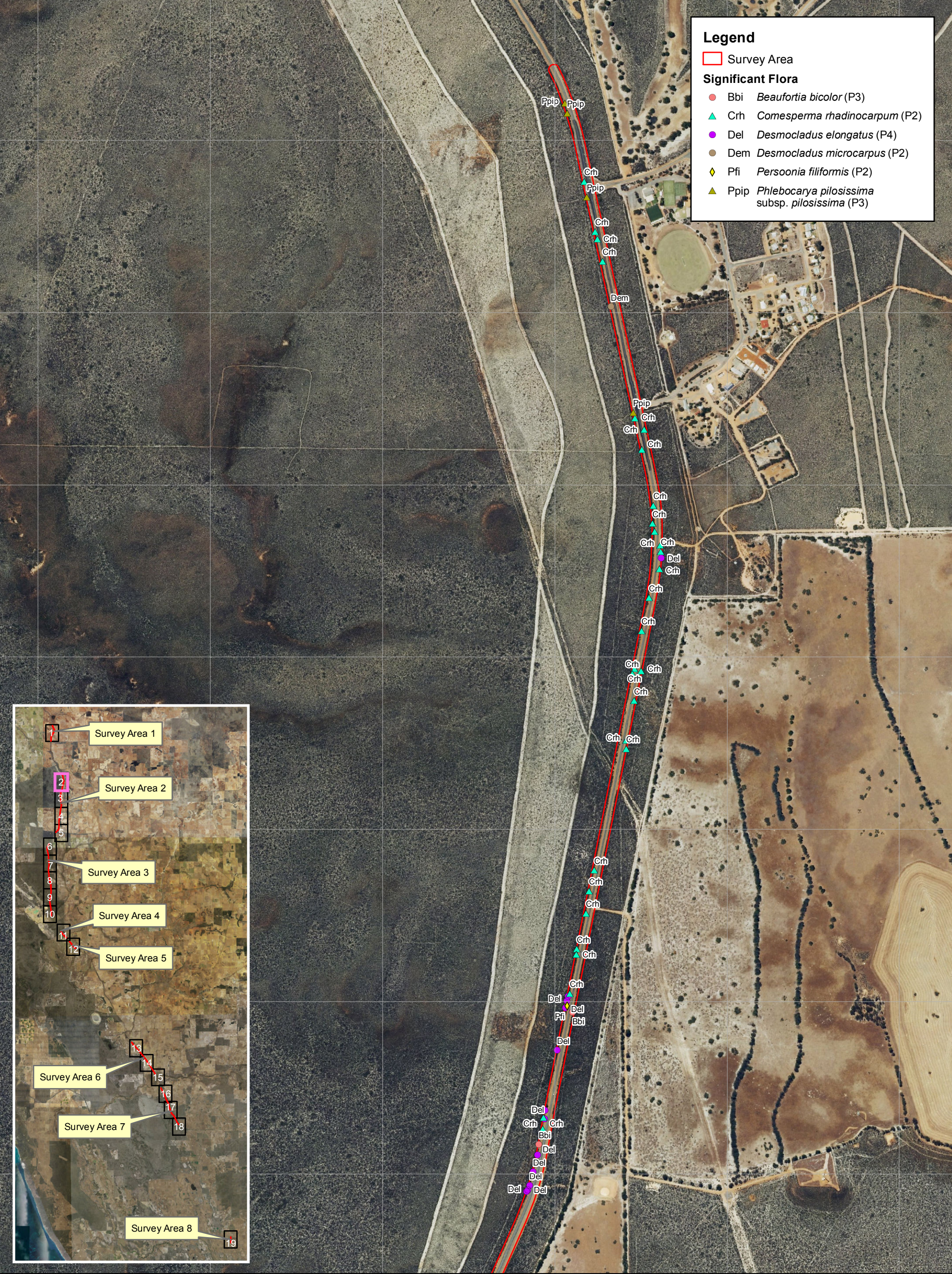

This map should only be used in conjunction with WEC report MR17-57-01.



### Significant Flora Recorded within the Survey Area

Revision: A - 24 Nov 2017

Scale: 1:10,000 (A3)

Author: Alison Saligari
WEC Ref: MR17-57-01
Filename: MR17-57-01-f04.mxd
Projection: GDA 1994 MGA Zone 50

Figure 4.2

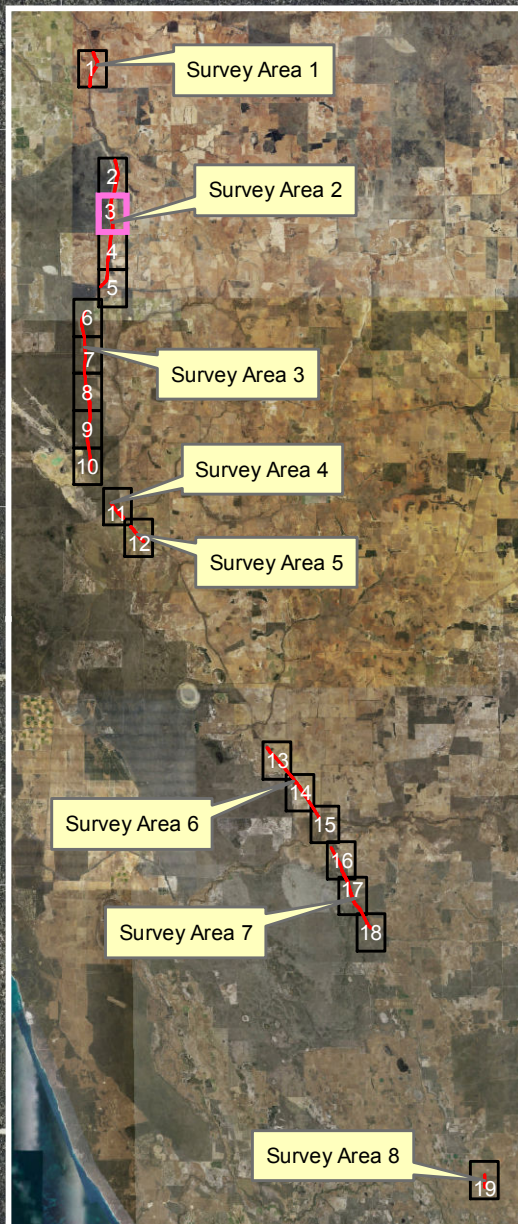
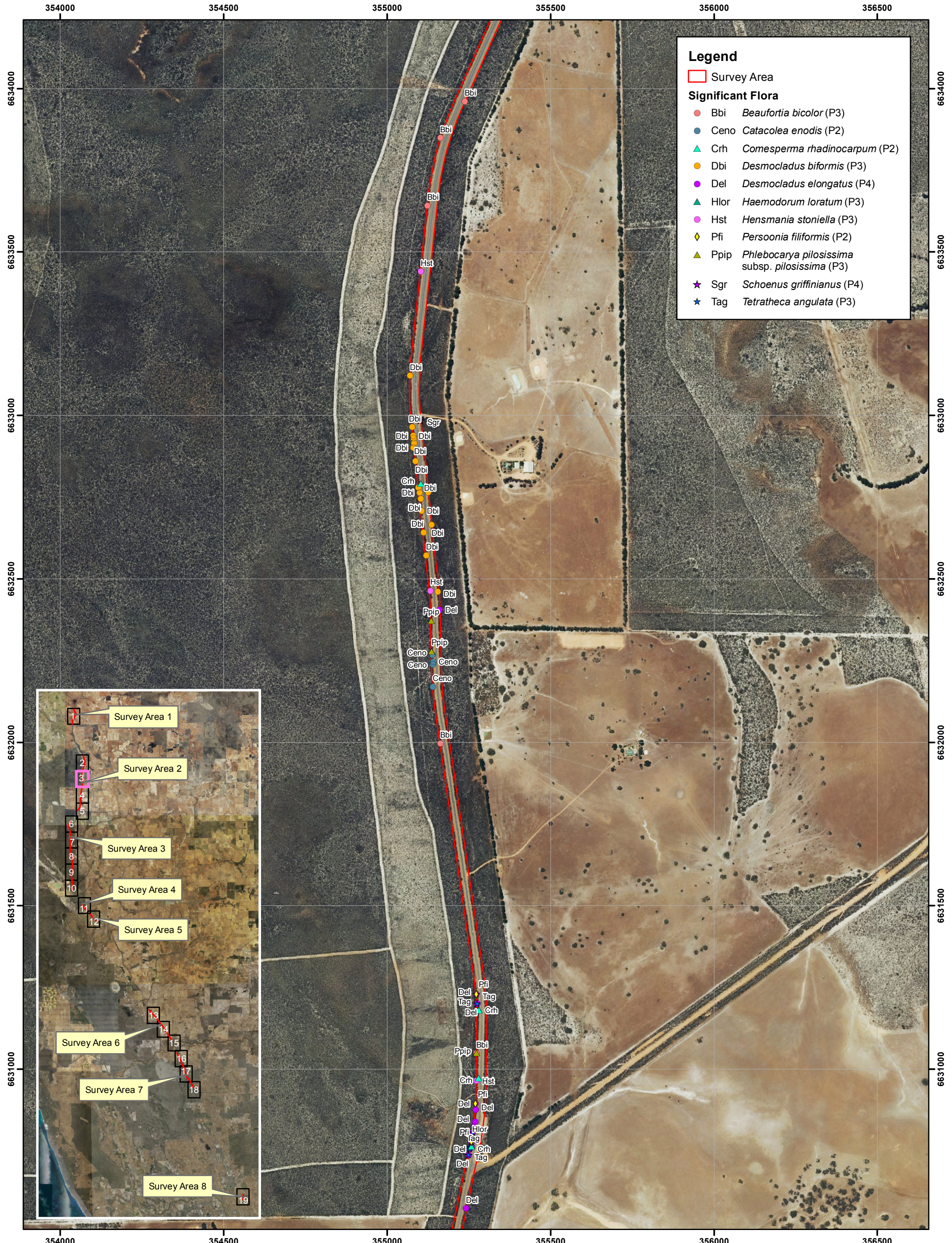



**Significant Flora Recorded within the Survey Area**

Author: Alison Saligari	<b>Figure</b>  <b>4.4</b>
WEC Ref: MR17-57-01	
Filename: MR17-57-01-f04.mxd	
Projection: GDA 1994 MGA Zone 50	

Revision: A - 24 Nov 2017      Scale: 1:10,000 (A3)

This map should only be used in conjunction with WEC report MR17-57-01.

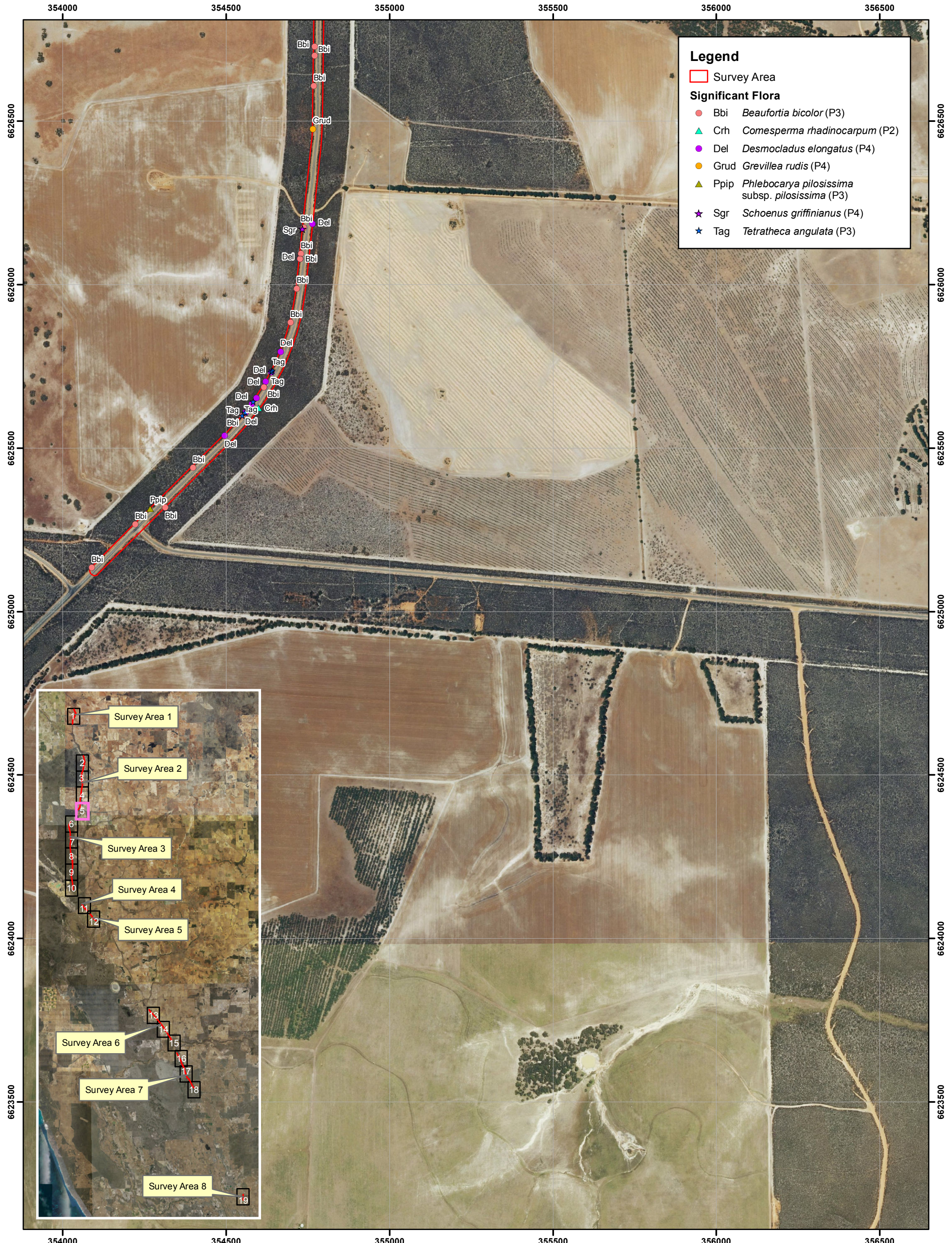

**Legend**

Survey Area

**Significant Flora**

- Bbi *Beaufortia bicolor* (P3)
- ▲ Crh *Comesperma rhadinocarpum* (P2)
- Del *Desmocladius elongatus* (P4)
- Grud *Grevillea rudis* (P4)
- ▲ Ppip *Phlebocarya pilosissima* subsp. *pilosissima* (P3)
- ★ Sgr *Schoenus griffinianus* (P4)
- ★ Tag *Tetratheca angulata* (P3)

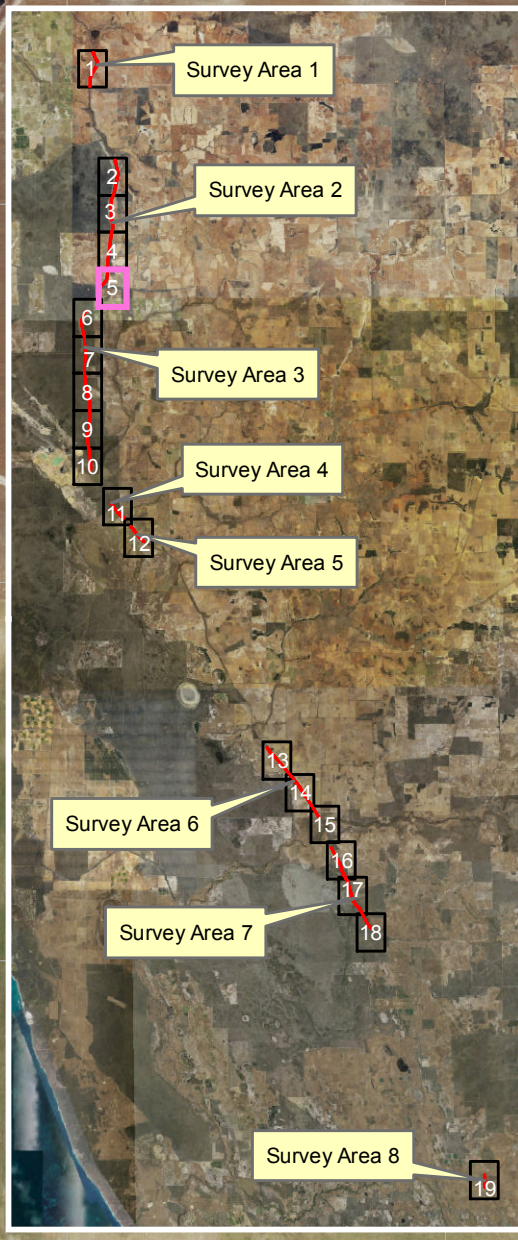

WOODMAN ENVIRONMENTAL

This map should only be used in conjunction with WEC report MR17-57-01.

**Significant Flora Recorded within the Survey Area**

Revision: A - 24 Nov 2017      Scale: 1:10,000 (A3)

Author: Alison Saligari  
 WEC Ref: MR17-57-01  
 Filename: MR17-57-01-f04.mxd  
 Projection: GDA 1994 MGA Zone 50

**Figure**

**4.5**

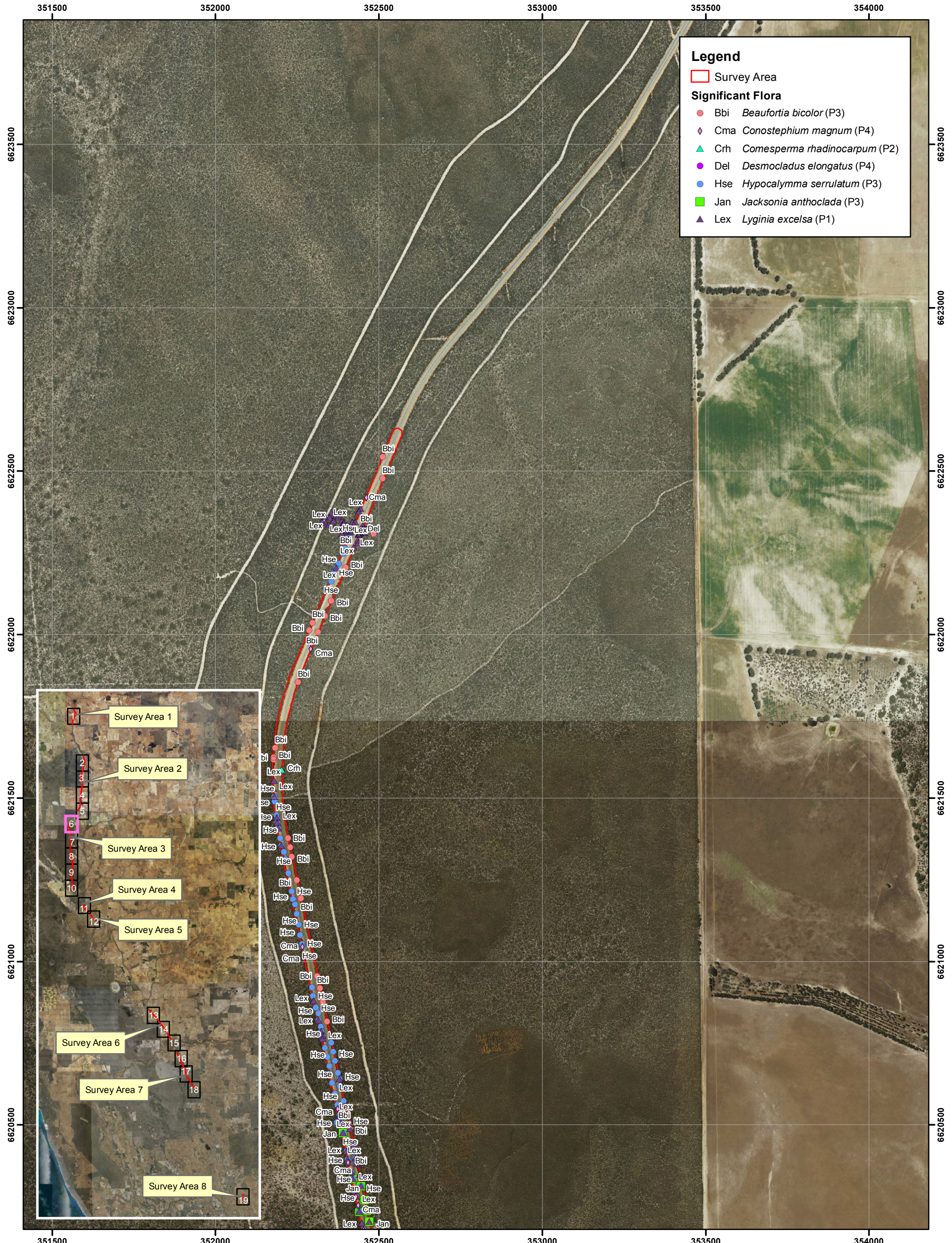

**Legend**

Survey Area

**Significant Flora**

- Bbi *Beaufortia bicolor* (P3)
- ◆ Cma *Conostephium magnum* (P4)
- ▲ Crh *Comesperma rhadinocarpum* (P2)
- Del *Desmocladius elongatus* (P4)
- Hse *Hypocalymma serrulatum* (P3)
- Jan *Jacksonia anthoclada* (P3)
- ▲ Lex *Lyginia excelsa* (P1)

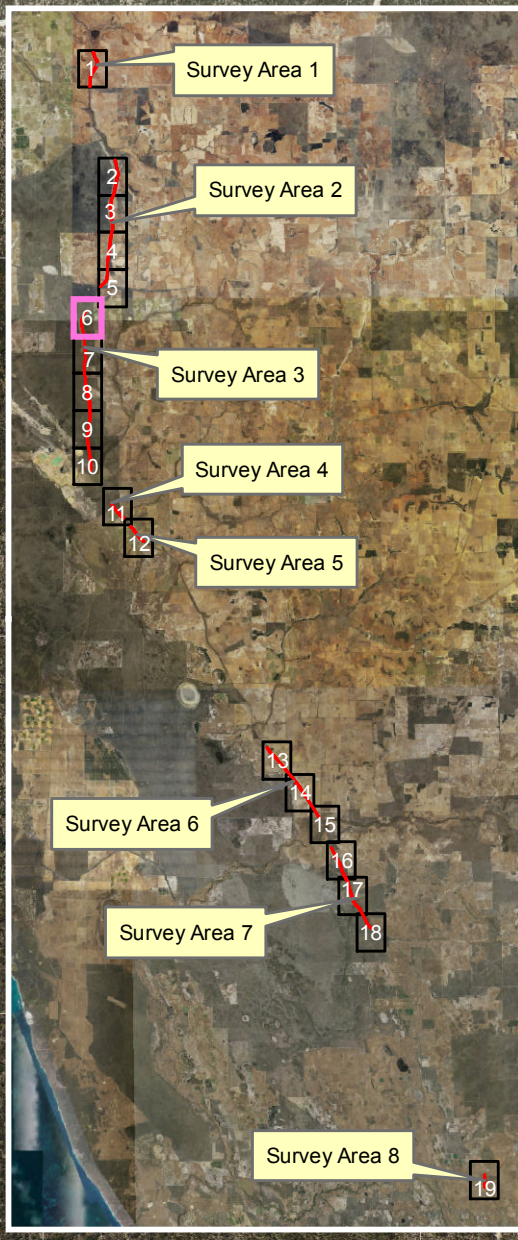

This map should only be used in conjunction with WEC report MR17-57-01.

**Significant Flora Recorded within the Survey Area**

Revision: A - 24 Nov 2017      Scale: 1:10,000 (A3)

Author: Alison Saligari  
 WEC Ref: MR17-57-01  
 Filename: MR17-57-01-f04.mxd  
 Projection: GDA 1994 MGA Zone 50

**Figure**

**4.6**

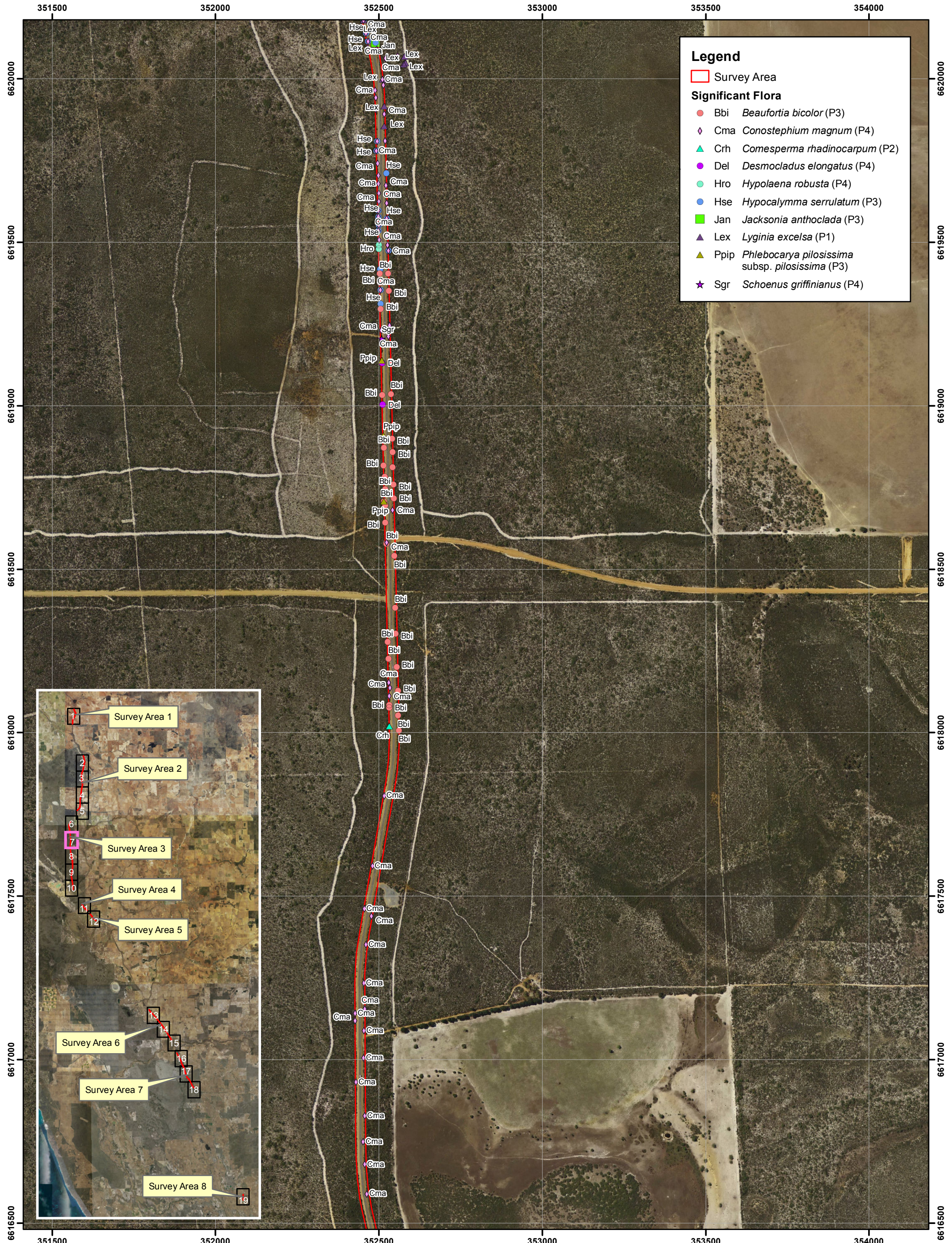

**Significant Flora Recorded within the Survey Area**

Author: Alison Saligari  
 WEC Ref: MR17-57-01  
 Filename: MR17-57-01-f04.mxd  
 Projection: GDA 1994 MGA Zone 50

**Figure**  
 4.7

This map should only be used in conjunction with WEC report MR17-57-01.

Revision: A - 24 Nov 2017

Scale: 1:10,000 (A3)



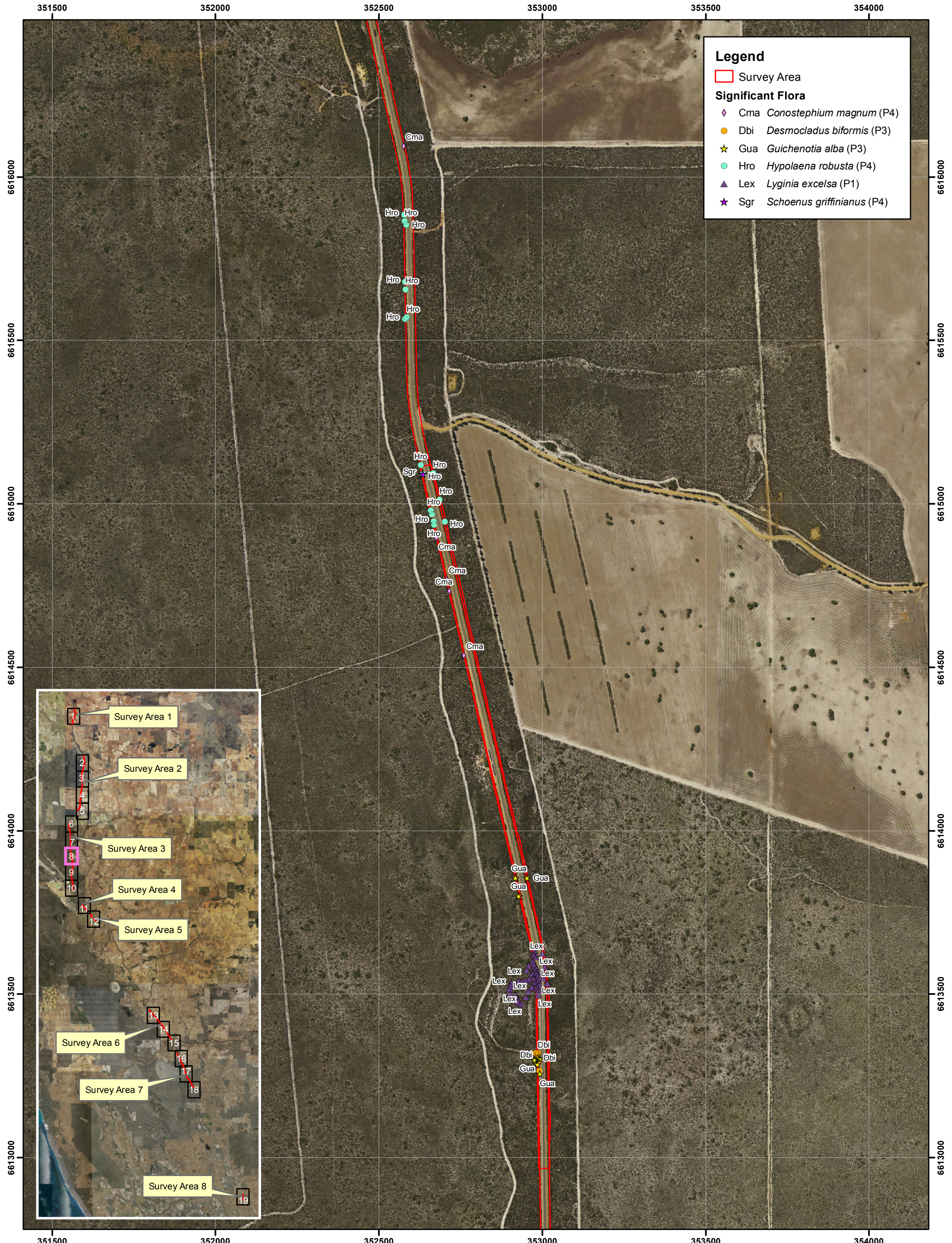

This map should only be used in conjunction with WEC report MR17-57-01.



**Significant Flora Recorded within the Survey Area**

Revision: A - 24 Nov 2017

Scale: 1:10,000 (A3)

Author: Alison Saligari

WEC Ref: MR17-57-01

Filename: MR17-57-01-f04.mxd

Projection: GDA 1994 MGA Zone 50

**Figure**

**4.8**

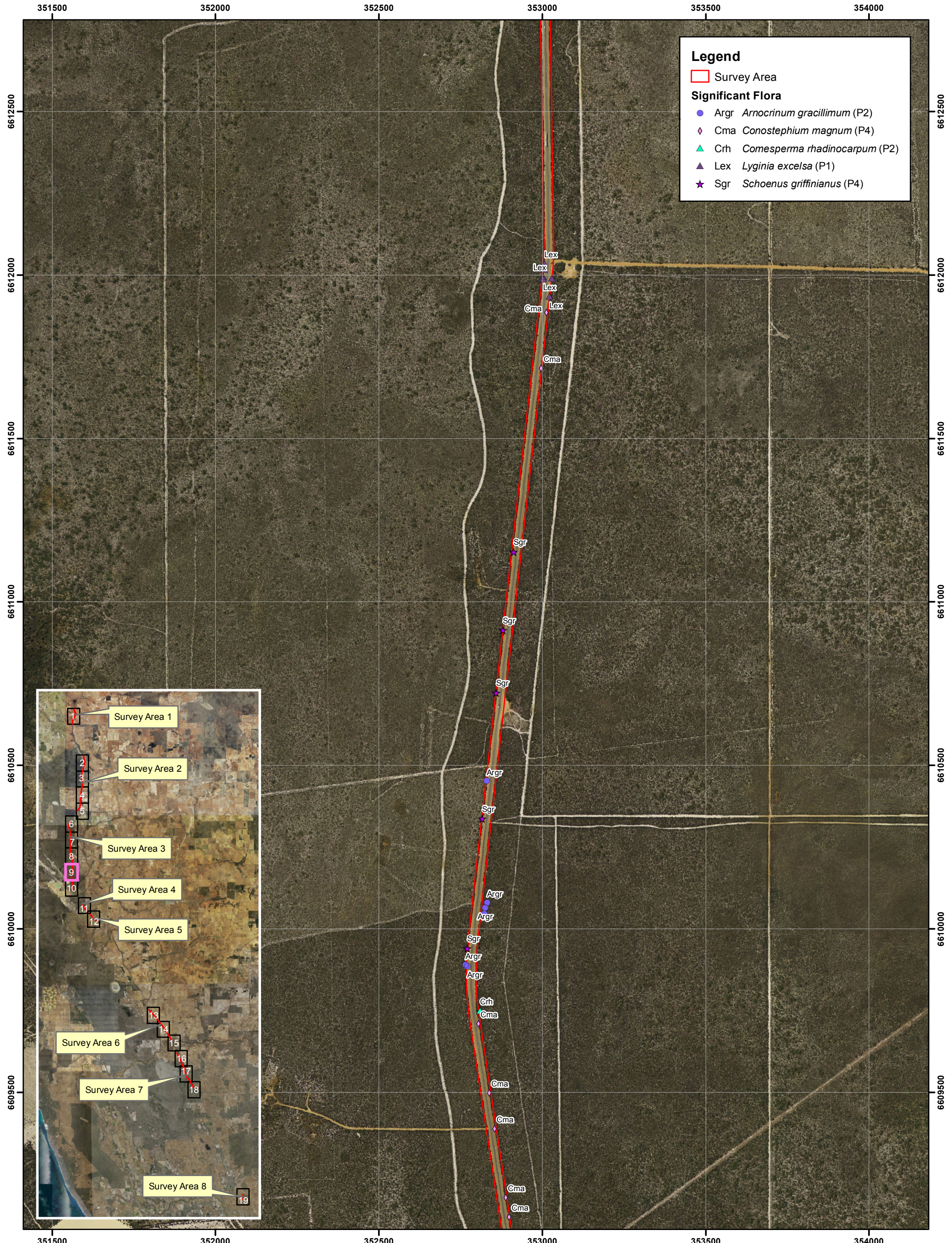

**Legend**

Survey Area

**Significant Flora**

- Argr *Arnocrinum gracillimum* (P2)
- ◆ Cma *Conostephium magnum* (P4)
- ▲ Crh *Comesperma rhadinocarpum* (P2)
- ▲ Lex *Lyginia excelsa* (P1)
- ★ Sgr *Schoenus griffinianus* (P4)

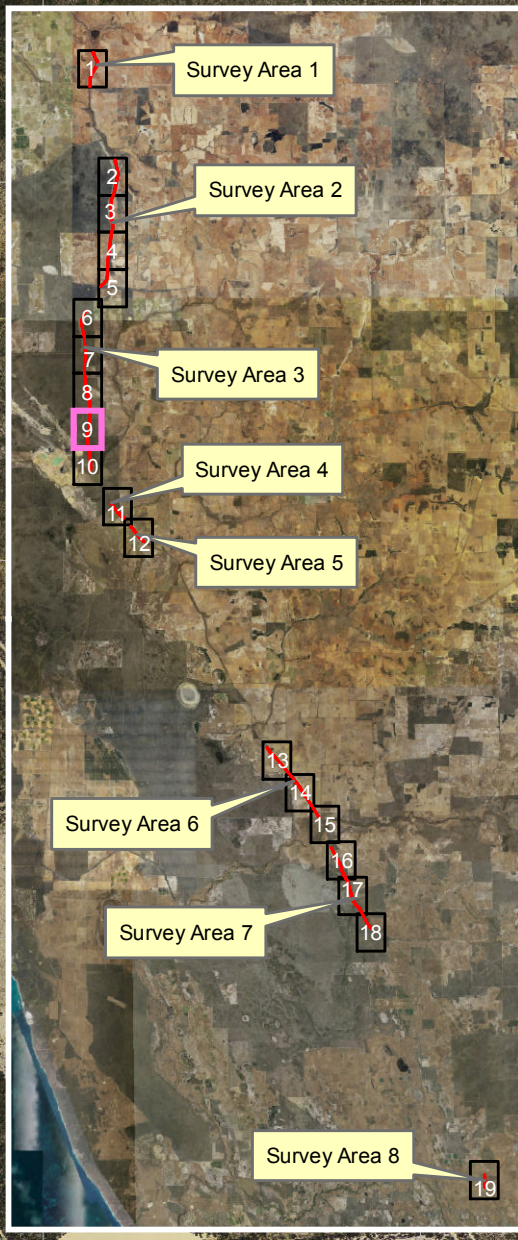

This map should only be used in conjunction with WEC report MR17-57-01.

**Significant Flora Recorded within the Survey Area**

Revision: A - 24 Nov 2017      Scale: 1:10,000 (A3)

Author: Alison Saligari  
 WEC Ref: MR17-57-01  
 Filename: MR17-57-01-f04.mxd  
 Projection: GDA 1994 MGA Zone 50

**Figure**

**4.9**



**Legend**  
 Survey Area

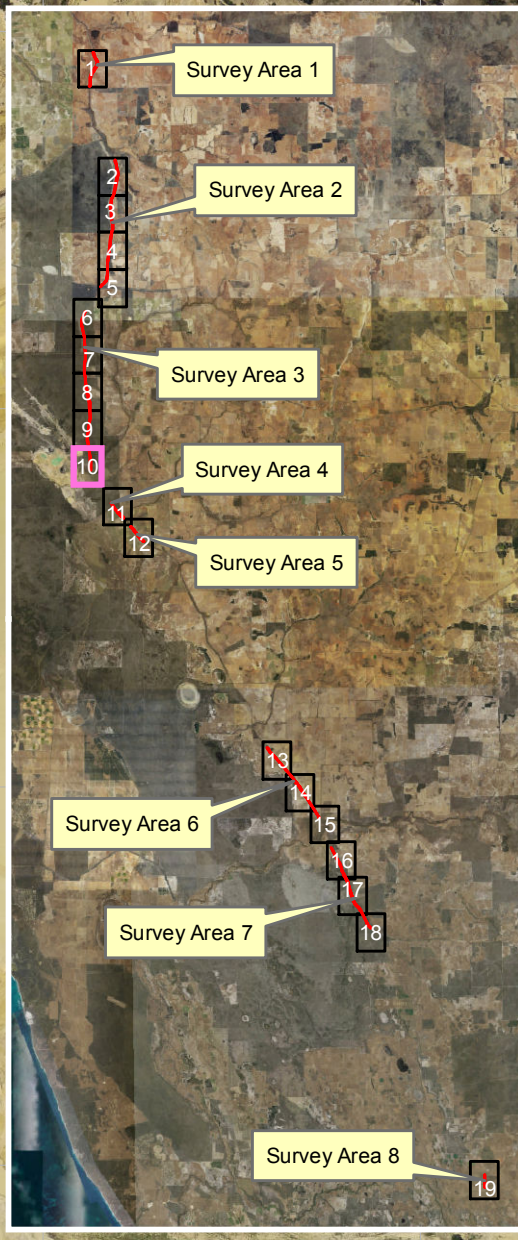

This map should only be used in conjunction with WEC report MR17-57-01.



**Significant Flora Recorded  
within the Survey Area**

Revision: A - 24 Nov 2017      Scale: 1:10,000 (A3)

Author: Alison Saligari  
 WEC Ref: MR17-57-01  
 Filename: MR17-57-01-f04.mxd  
 Projection: GDA 1994 MGA Zone 50

**Figure  
4.10**



This map should only be used in conjunction with WEC report MR17-57-01.



**Significant Flora Recorded  
within the Survey Area**

Revision: A - 24 Nov 2017

Scale: 1:10,000 (A3)

Author: Alison Saligari  
 WEC Ref: MR17-57-01  
 Filename: MR17-57-01-f04.mxd  
 Projection: GDA 1994 MGA Zone 50

**Figure**  
**4.11**



This map should only be used in conjunction with WEC report MR17-57-01.



**Significant Flora Recorded  
within the Survey Area**

Revision: A - 24 Nov 2017

Scale: 1:10,000 (A3)

Author: Alison Saligari  
 WEC Ref: MR17-57-01  
 Filename: MR17-57-01-f04.mxd  
 Projection: GDA 1994 MGA Zone 50

**Figure**  
**4.12**



This map should only be used in conjunction with WEC report MR17-57-01.



**Significant Flora Recorded  
within the Survey Area**

Revision: A - 24 Nov 2017

Scale: 1:10,000 (A3)

Author: Alison Saligari  
 WEC Ref: MR17-57-01  
 Filename: MR17-57-01-f04.mxd  
 Projection: GDA 1994 MGA Zone 50

**Figure  
4.13**



This map should only be used in conjunction with WEC report MR17-57-01.



**Significant Flora Recorded within the Survey Area**

Revision: A - 24 Nov 2017

Scale: 1:10,000 (A3)

Author: Alison Saligari

WEC Ref: MR17-57-01

Filename: MR17-57-01-f04.mxd

Projection: GDA 1994 MGA Zone 50

**Figure**

**4.14**



This map should only be used in conjunction with WEC report MR17-57-01.



**Significant Flora Recorded  
within the Survey Area**

Revision: A - 24 Nov 2017

Scale: 1:10,000 (A3)

Author: Alison Saligari

WEC Ref: MR17-57-01

Filename: MR17-57-01-f04.mxd

Projection: GDA 1994 MGA Zone 50

**Figure**

**4.15**





**Legend**

Survey Area

**Significant Flora**

Hlor *Haemodorum loratum* (P3)

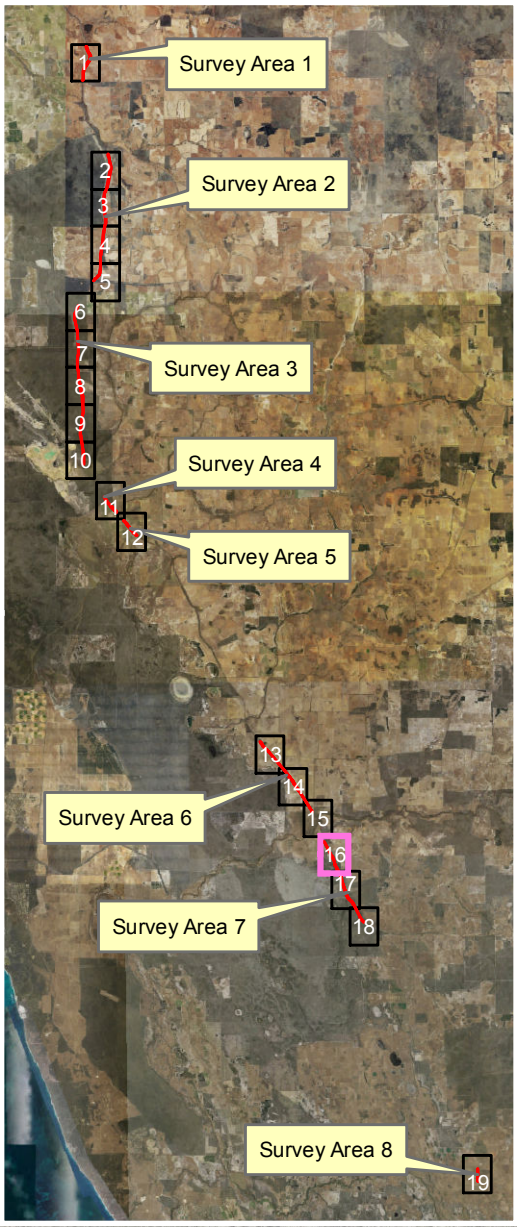

This map should only be used in conjunction with WEC report MR17-57-01.

**Significant Flora Recorded within the Survey Area**

Revision: A - 24 Nov 2017      Scale: 1:10,000 (A3)

Author: Alison Saligari  
 WEC Ref: MR17-57-01  
 Filename: MR17-57-01-f04.mxd  
 Projection: GDA 1994 MGA Zone 50

**Figure**  
 4.16



This map should only be used in conjunction with WEC report MR17-57-01.



**Significant Flora Recorded  
within the Survey Area**

Revision: A - 24 Nov 2017

Scale: 1:10,000 (A3)

Author: Alison Saligari  
 WEC Ref: MR17-57-01  
 Filename: MR17-57-01-f04.mxd  
 Projection: GDA 1994 MGA Zone 50

**Figure**  
**4.17**

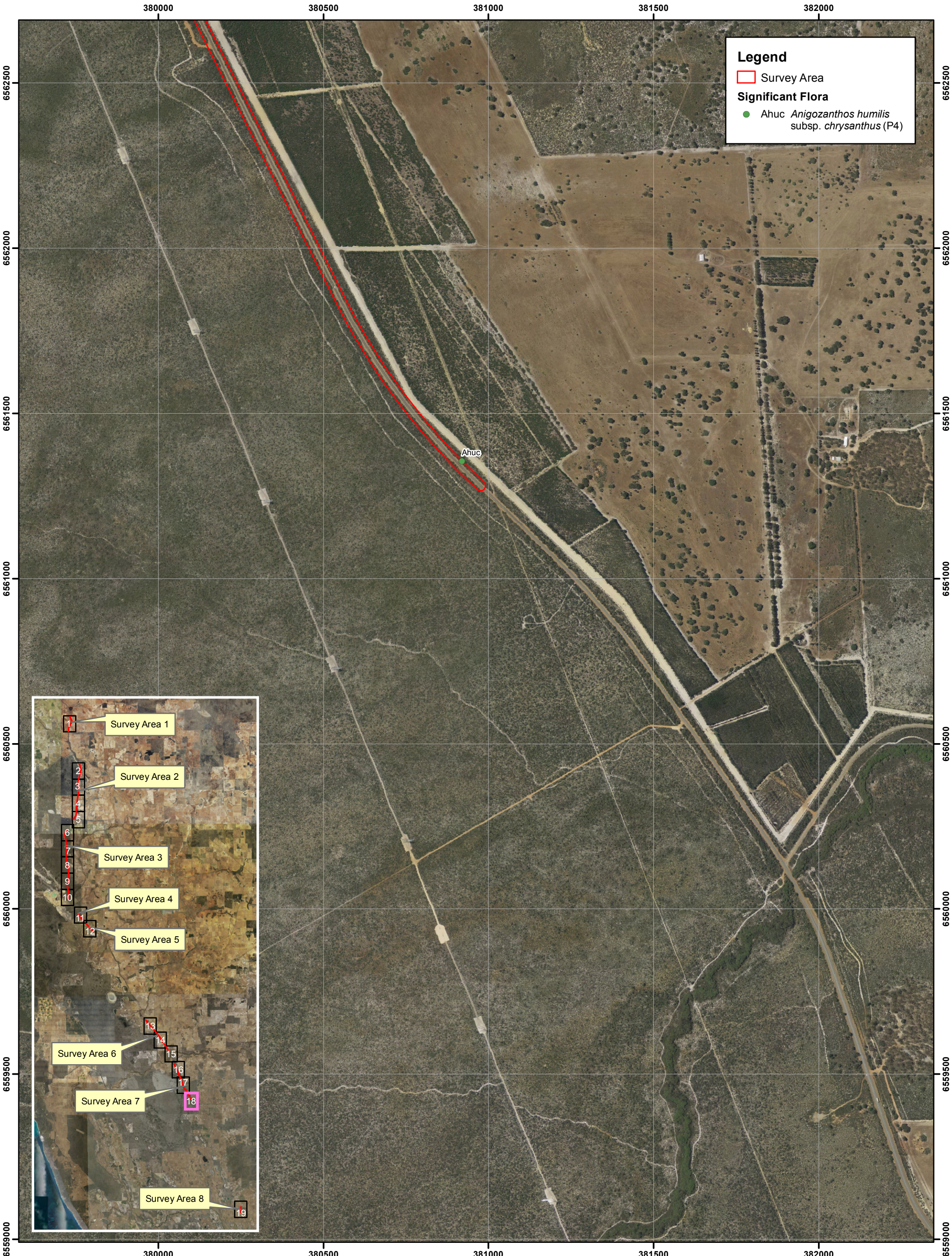

**Legend**

□ Survey Area

**Significant Flora**

● Ahuc *Anigozanthos humilis* subsp. *chrysanthus* (P4)

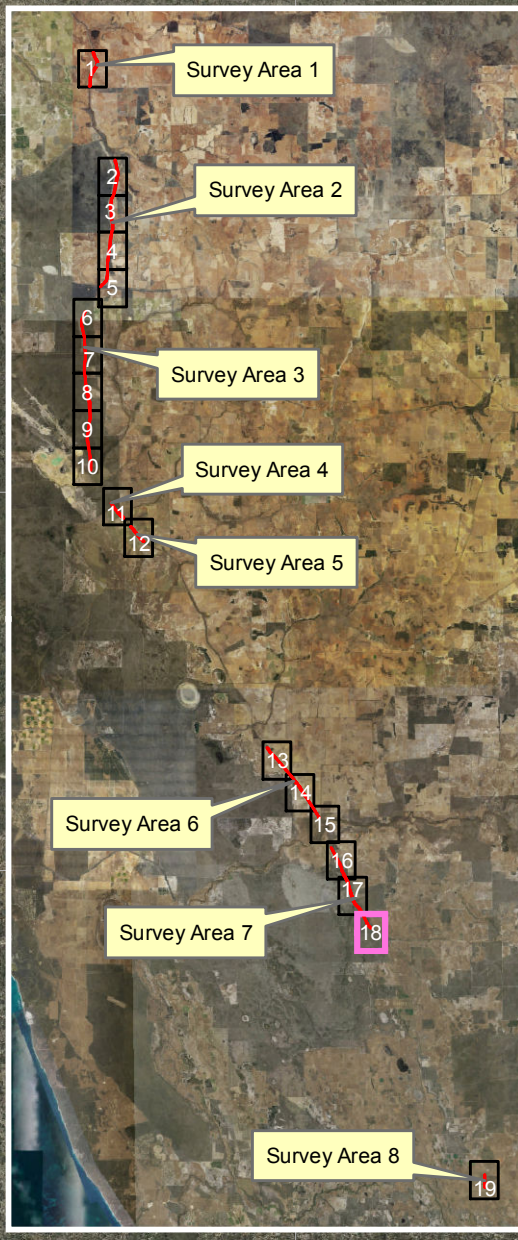

WOODMAN ENVIRONMENTAL

This map should only be used in conjunction with WEC report MR17-57-01.

**Significant Flora Recorded within the Survey Area**

Revision: A - 24 Nov 2017      Scale: 1:10,000 (A3)

Author: Alison Saligari

WEC Ref: MR17-57-01

Filename: MR17-57-01-f04.mxd

Projection: GDA 1994 MGA Zone 50

**Figure**

**4.18**

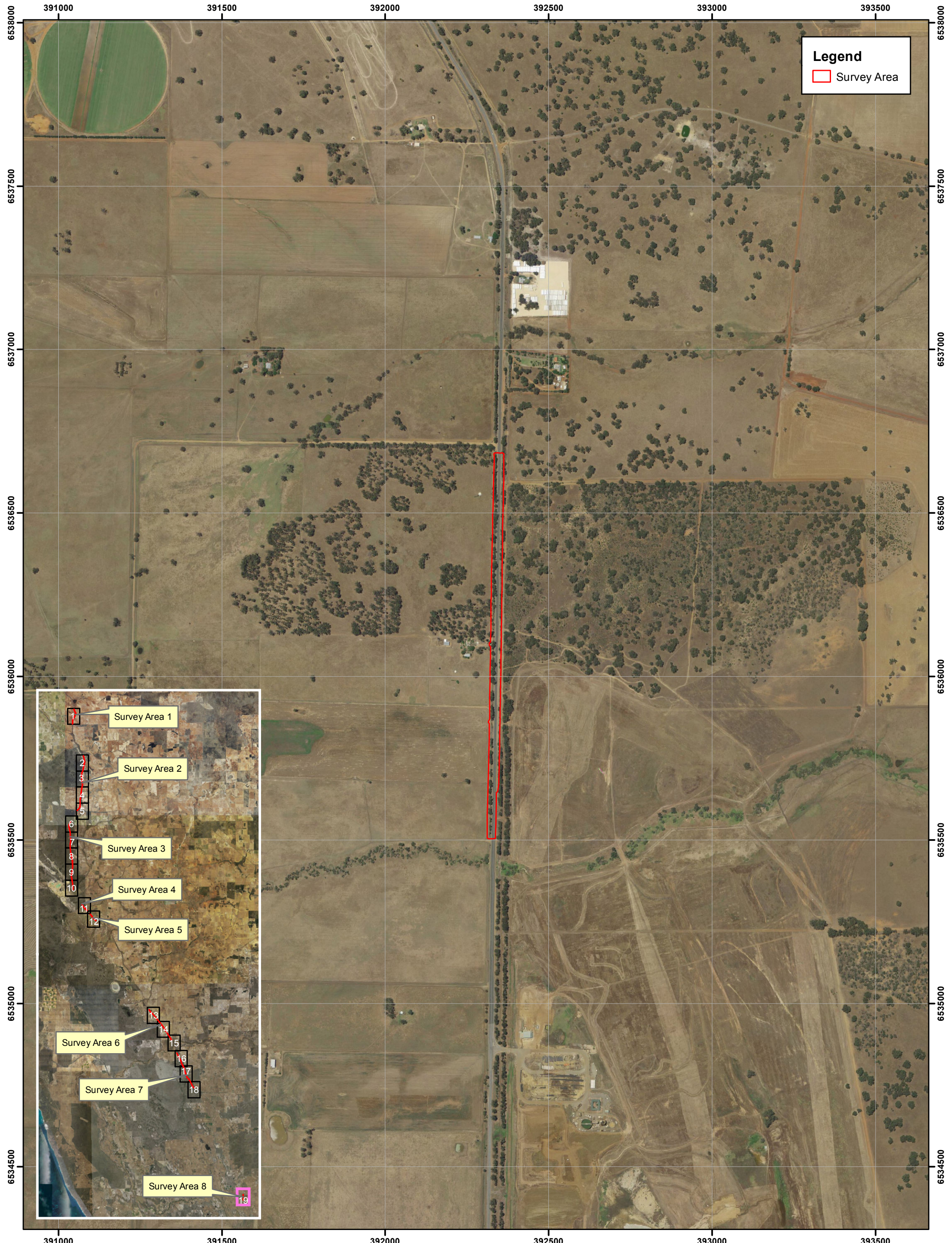

This map should only be used in conjunction with WEC report MR17-57-01.



**Significant Flora Recorded  
within the Survey Area**

Revision: A - 24 Nov 2017

Scale: 1:10,000 (A3)

Author: Alison Saligari

WEC Ref: MR17-57-01

Filename: MR17-57-01-f04.mxd

Projection: GDA 1994 MGA Zone 50

**Figure**

**4.19**