



GOVERNMENT OF
WESTERN AUSTRALIA

CLEARING PERMIT

Granted under section 51E of the Environmental Protection Act 1986

Purpose Permit number:	CPS 7557/1
Permit Holder:	Department of Water
Duration of Permit:	7 June 2017 to 7 June 2022

The Permit Holder is authorised to clear native vegetation subject to the following conditions of this Permit.

PART I – CLEARING AUTHORISED

1. Purpose for which clearing may be done

Clearing for the purpose of hydrogeological investigations.

2. Land on which clearing is to be done

Lot 1500 on Deposited Plan 75877, Geegully Creek

Crown Reserve 23226, Camballin

Lot 257 on Deposited Plan 238351, Camballin

Lot 286 on Deposited Plan 93501, Camballin

3. Area of Clearing

The Permit Holder must not clear more than one hectare of native vegetation within the combined areas hatched yellow on attached Plans 7557/1a, 7557/1b, 7557/1c, 7557/1d, 7557/1e, 7557/1f, 7557/1g and 7557/1h.

4. Application

This Permit allows the Permit Holder to authorise persons, including employees, contractors and agents of the Permit Holder, to clear native vegetation for the purposes of this Permit subject to compliance with the conditions of this Permit and approval from the Permit Holder.

PART III - RECORD KEEPING AND REPORTING

5. Avoid, minimise etc clearing

In determining the amount of native vegetation to be cleared authorised under this Permit, the Permit Holder must have regard to the following principles, set out in order of preference:

- avoid the clearing of native vegetation;
- minimise the amount of native vegetation to be cleared; and
- reduce the impact of clearing on any environmental value.

6. Weed control

When undertaking any clearing or other activity authorised under this Permit, the Permit Holder must take the following steps to minimise the risk of the introduction and spread of *weeds*:

- clean earth-moving machinery of soil and vegetation prior to entering and leaving the area to be cleared;
- ensure that no *weed*-affected soil, *mulch*, *fill* or other material is brought into the area to be cleared; and
- restrict the movement of machines and other vehicles to the limits of the areas to be cleared.

DEFINITIONS

The following meanings are given to terms used in this Permit:

fill means material used to increase the ground level, or fill a hollow;

mulch means the use of organic matter, wood chips or rocks to slow the movement of water across the soil surface and to reduce evaporation;

weed/s means any plant -

- (a) that is a declared pest under section 22 of the *Biosecurity and Agriculture Management Act 2007*; or
- (b) published in a Department of Parks and Wildlife Regional Weed Rankings Summary, regardless of ranking; or
- (c) not indigenous to the area concerned.

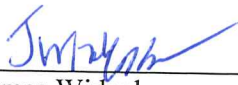

James Widenbar

MANAGER

CLEARING REGULATION

*Officer delegated under Section 20
of the Environmental Protection Act 1986*

16 May 2017

Plan 7557/1a

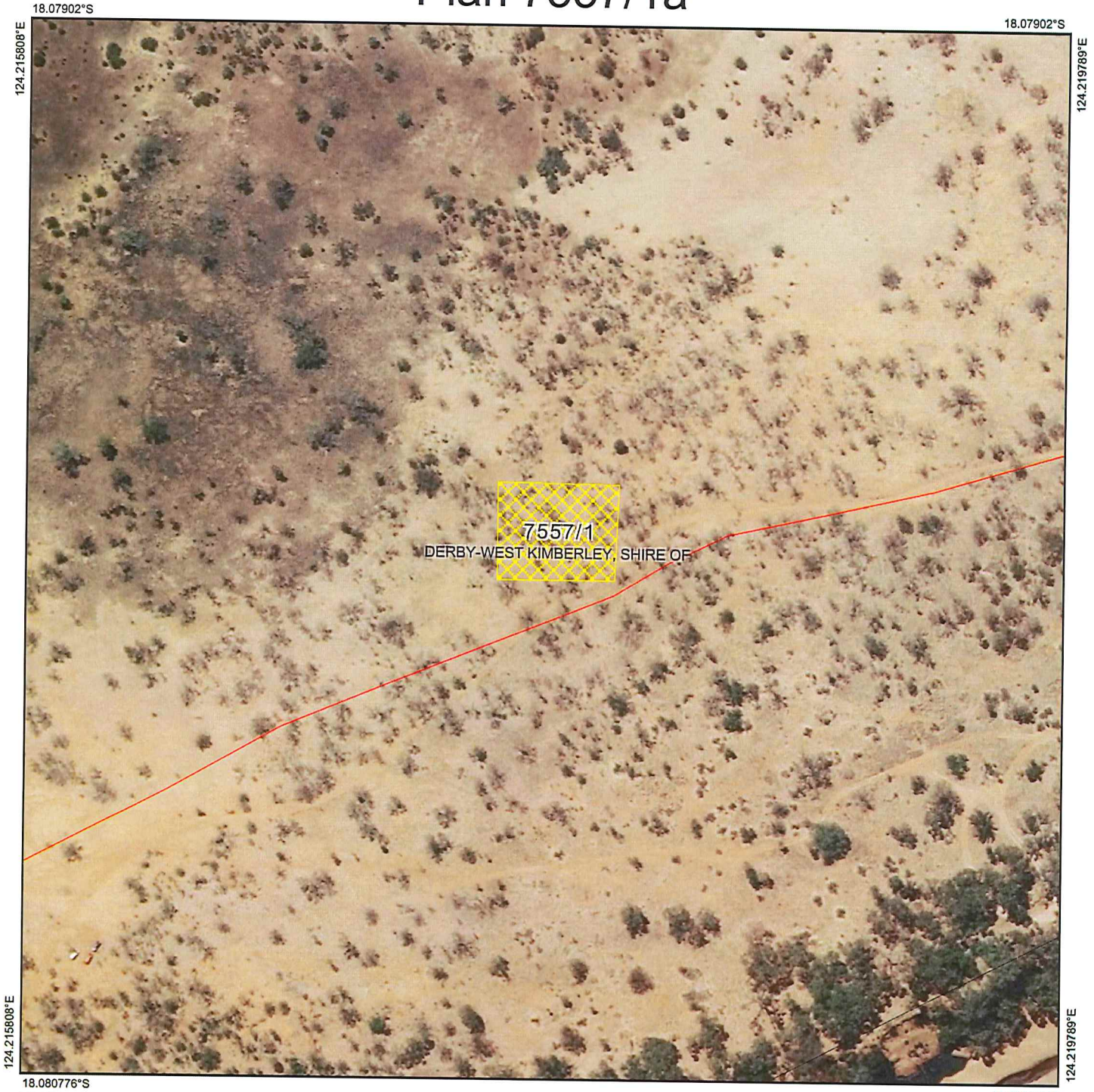

Legend

-  Roads
-  Imagery
-  Clearing Instruments Activities
-  Local Government Authority
-  Cadastre

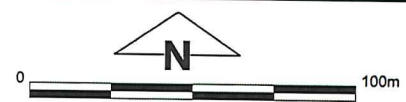

1:2,232
(Approximate when reproduced at A4)
GDA 94 (Lat/Long)
Geocentric Datum of Australia 1994

SMM Date 16/5/17

Officer with delegated authority under Section 20 of the Environmental Protection Act 1986



GOVERNMENT OF WESTERN AUSTRALIA
WA Crown Copyright 2017

Plan 7557/1b



Legend

-  Roads
-  Imagery
-  Clearing Instruments Activities
-  Local Government Authority
-  Cadastre



1:1,116

(Approximate when reproduced at A4)

GDA 94 (Lat/Long)

Geocentric Datum of Australia 1994

[Signature] Date *16/5/17*

Officer with delegated authority under Section 20 of the Environmental Protection Act 1986



GOVERNMENT OF
WESTERN AUSTRALIA
WA Crown Copyright 2017

Plan 7557/1c



Legend

-  Roads
-  Imagery
-  Clearing Instruments Activities
-  Local Government Authority
-  Cadastre



1:2,232
(Approximate when reproduced at A4)
GDA 94 (Lat/Long)
Geocentric Datum of Australia 1994

J. W. Smith Date *16/5/17*

Officer with delegated authority under Section 20 of the Environmental Protection Act 1986



GOVERNMENT OF
WESTERN AUSTRALIA
WA Crown Copyright 2017

Plan 7557/1d

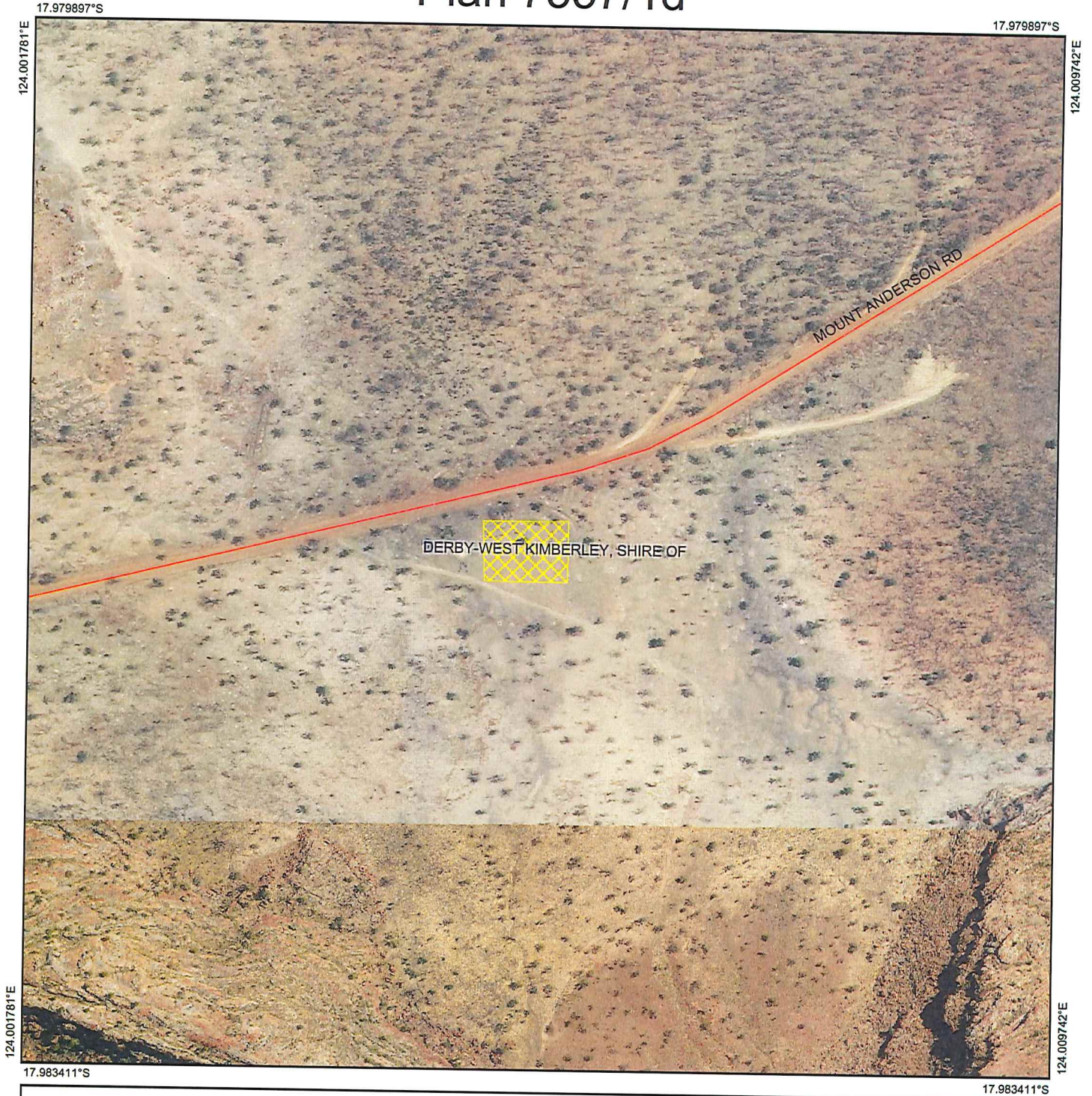

Legend

-  Roads
-  Imagery
-  Clearing Instruments Activities
-  Local Government Authority
-  Cadastre



1:4,466
(Approximate when reproduced at A4)
GDA 94 (Lat/Long)
Geocentric Datum of Australia 1994

[Signature] Date 16/5/17

Officer with delegated authority under Section 20 of the Environmental Protection Act 1986



GOVERNMENT OF
WESTERN AUSTRALIA
WA Crown Copyright 2017

Plan 7557/1e



Legend

-  Roads
-  Imagery
-  Clearing Instruments Activities
-  Local Government Authority
-  Cadastre

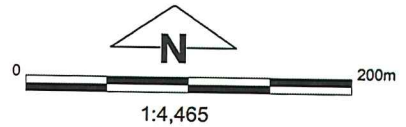

(Approximate when reproduced at A4)
GDA 94 (Lat/Long)
Geocentric Datum of Australia 1994

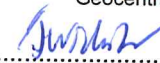
 Date 14/5/17

Officer with delegated authority under Section 20 of the Environmental Protection Act 1986



GOVERNMENT OF
WESTERN AUSTRALIA
WA Crown Copyright 2017

Plan 7557/1f



Legend

-  Roads
-  Imagery
-  Clearing Instruments Activities
-  Local Government Authority
-  Cadastre



1:4,464

(Approximate when reproduced at A4)

GDA 94 (Lat/Long)

Geocentric Datum of Australia 1994

[Signature] Date *16/5/17*

Officer with delegated authority under Section 20 of the Environmental Protection Act 1986



GOVERNMENT OF
WESTERN AUSTRALIA
WA Crown Copyright 2017

Plan 7557/1g



Legend

-  Roads
-  Imagery
-  Clearing Instruments Activities
-  Local Government Authority
-  Cadastre



(Approximate when reproduced at A4)
GDA 94 (Lat/Long)

Geocentric Datum of Australia 1994

Swain Date *16/5/17*





Officer with delegated authority under Section 20 of the Environmental Protection Act 1986



Plan 7557/1h



Legend

-  Roads
-  Imagery
-  Clearing Instruments Activities
-  Local Government Authority
-  Cadastre



(Approximate when reproduced at A4)
GDA 94 (Lat/Long)

Geocentric Datum of Australia 1994

 Date 16/5/17

Officer with delegated authority under Section 20 of the Environmental Protection Act 1986





1. Application details

1.1. Permit application details

Permit application No.: 7557/1
Permit type: Purpose Permit

1.2. Applicant details

Applicant's name: Department of Water

1.3. Property details

Property: Lot 1500 on Deposited Plan 75877, Geegully Creek
Crown Reserve 23226, Camballin
Lot 257 on Deposited Plan 238351, Camballin
Lot 286 on Deposited Plan 93501, Camballin
Derby-West Kimberley, Shire of

Local Government Authority:
DER Region: North West
DPaW District: West Kimberley
Localities: Camballin and Geegully Creek

1.4. Application

Clearing Area (ha)	No. Trees	Method of Clearing	For the purpose of:
1		Mechanical Removal	Geotechnical investigations

1.5. Decision on application

Decision on Permit Application: Grant

Decision Date: 16 May 2017

Reasons for Decision: The clearing permit application received on 13 April 2017 has been assessed against the clearing principles, planning instruments and other matters in accordance with s51O of the *Environmental Protection Act 1986*. It has been concluded that the proposed clearing is not likely to be at variance to any of the clearing principles.

Noting the purpose of the clearing is for hydrogeological investigations the Delegated Officer determined that the clearing of up to one hectare over eight separate groundwater monitoring bore sites is unlikely to have any significant environmental impacts.

2. Site Information

2.1. Existing environment and information

2.1.1. Description of the native vegetation under application

Vegetation Description

The application area has been mapped as the following Beard vegetation associations:

61: Grasslands, tall bunch grass savanna woodland, coolabah over ribbon grass (*Crysopogon* spp.).

705: Hammock grasslands, sparse tree steppe; snappy gum & bloodwood (*E. dichromophloia*) & *Eucalyptus setosa* over spinifex & *Triodia intermedia*.

706: Grasslands, tall bunch grass savanna, mitchell & ribbon/blue grass.

699: Shrublands, pindan; *Acacia eripoda* shrubland with scattered low bloodwood (*Eucalyptus dicromophloia*) & *E. setosa* over soft & curly spinifex on sandplain.

759: Grasslands, tall bunch grass savanna woodland, coolabah over ribbon/blue grass (*Botriochloa* spp.).

Vegetation Condition

Very Good; Vegetation structure altered; obvious signs of disturbance (Keighery, 1994).

3. Assessment of application against clearing principles

Comments The applicant proposes to clear up to one hectare of native vegetation within Lot 1500 on Deposited Plan 75877, Geegully Creek, Crown Reserve 23226, Lot 257 on Deposited Plan 238351 and Lot 286 on Deposited Plan 93501, Camballin, for the purpose of hydrogeological investigations.

Consideration has been given to impacts to biodiversity, significant fauna habitat, rare flora, threatened ecological communities, remnant vegetation values, wetlands, watercourses, land degradation, conservation areas, surface water quality, groundwater quality, and flooding. The assessment has found that the proposed clearing is not likely to be at variance to any of the clearing principles.

The application was advertised online on 28 April 2017 for a 14 day submission period. Publication summary was advertised in *The West Australian* on Monday 8 May 2017. No submissions were received in relation to this application.

The Shire of Derby West Kimberley has advised that it does not raise any objection to the proposed clearing provided that all other statutory approvals are obtained from the respective decision makers (Shire of Derby West Kimberley, 2017).

4. References

- Keighery, B.J. (1994) Bushland Plant Survey: A Guide to Plant Community Survey for the Community. Wildflower Society of WA (Inc). Nedlands, Western Australia.
- Shepherd, D.P., Beeston, G.R. and Hopkins, A.J.M. (2001) Native Vegetation in Western Australia, Extent, Type and Status. Resource Management Technical Report 249. Department of Agriculture, Western Australia.
- Shire of Derby West Kimberley (2017) Direct Interest Comment for Clearing Permit Application CPS 7557/1 (DER Ref: A1421360).