



Application for a clearing permit (area permit)

Environmental Protection Act 1986 s 51E

FORM C1

Clearing of native vegetation is prohibited in Western Australia except where a clearing permit has been granted or an exemption applies. A person who causes or allows unauthorised clearing commits an offence.

| |
|--|
| CPS No. |
| DEPARTMENT OF ENVIRONMENT REGULATION |
| 2 - MAY 2017 |
| by: <i>[Signature]</i> Information: <i>[Signature]</i> Date stamp |

| Part 1 Assessment/bilateral agreement | |
|--|---|
| <p>The native vegetation clearing processes under Part V of the <i>Environmental Protection Act 1986</i> (EP Act) have been accredited by the Commonwealth of Australia under the <i>Environment Protection and Biodiversity Conservation Act 1999</i> (EPBC Act) and can be assessed under an assessment bilateral agreement.</p> <p>To be assessed under the assessment bilateral agreement, the proposed clearing action must be referred to the Commonwealth under the EPBC Act prior to submitting this application form and Annex C7 must also be completed.</p> <p>For further information see Annex C7 and A guide to native vegetation clearing processes under the assessment bilateral agreement available at www.der.wa.gov.au/our-work/clearing-permits.</p> | <p>Do you want your proposed clearing action assessed in accordance with, or under, an EPBC Act Accredited Process such as the assessment bilateral agreement?</p> <p><input type="checkbox"/> Yes <input checked="" type="checkbox"/> No Proceed to Part 2</p> <p>Has the proposed clearing action been referred to the Commonwealth of Australia under the EPBC Act?</p> <p><input type="checkbox"/> Yes EPBC Number It cannot be assessed under an Accredited Process such as the assessment bilateral agreement until it has been referred to the Commonwealth. Proceed to Part 2.</p> <p>Has a decision been made under the EPBC Act as to whether the proposed clearing action is a controlled action?</p> <p><input type="checkbox"/> Yes <input type="checkbox"/> No Proceed to Part 2.</p> <p>Is the proposed clearing action a controlled action under the EPBC Act?</p> <p><input type="checkbox"/> No It cannot be assessed under an Accredited Process, proceed to Part 2.</p> <p><input type="checkbox"/> Yes Complete and attach the requirements of Annex C7 to this completed form.</p> <p>List the controlling provisions identified in the notification of the controlled action decision.</p> <p><input type="checkbox"/> Annex C7 is complete and the required supporting information is attached.</p> |
| Part 2 Land details | |
| <p>The location of the land where clearing is proposed must be accurately described</p> | <p>Land description: volume and folio number, lot or location number(s), Crown lease or reserve number, pastoral lease number or mining tenement number of all properties.</p> <p>LOT 1 Diagram 40385. Volume 2065 FOLIO 897</p> |
| <p>FILE REFERENCE</p> | <p>Street address CHANNYBEARUP RD.</p> |
| <p>Local government area</p> | <p>SHIRE OF MAWSELYUP</p> |
| <p>Land zoning, e.g. rural, residential, industrial</p> | <p>PRIORITY AGRICULTURE.</p> |
| Part 3 Proposal | |
| <p>An aerial photograph or map with a north arrow must be attached clearly marking the area proposed to be cleared</p> | <p>Total area of clearing proposed (hectares) 15.5HA.</p> <p>and/or</p> |

| | |
|--|---|
| <p>or if you have the facilities, a digital map on CDROM of the area to clear as an ESRI shapefile with the following properties: Geometry type: Polygon shape Coordinate system: GDA 1994 (Geographic latitude/longitude) Datum: GDA 1994 (Geocentric Datum of Australia 1994).</p> | <p>number of individual trees to be removed</p> <p>Proposed method of clearing MECHANICAL</p> <p>Period within which clearing is proposed to be undertaken, e.g. May 2014 – June 2014 from JUNE 2017 to JUNE 2022.</p> <p>Purpose of clearing HORTICULTURE + AQUACULTURE + DAM CONSTRUCTION</p> <p>Has this clearing application or any related matter been referred to the Environmental Protection Authority (EPA)? <input type="checkbox"/> Yes <input checked="" type="checkbox"/> No</p> <p>Is this clearing application related to an application for another approval described in Part V, Division 3 of the EP Act (ie. Works approvals or licence)? <input type="checkbox"/> Yes <input checked="" type="checkbox"/> No</p> <p>Approval number</p> |
| <p>Part 4 Applicant</p> | |
| <p>To apply for a permit you must either be:</p> <ul style="list-style-type: none"> the landowner acting on the landowner's behalf or likely to become the landowner. <p>Note: If you are acting on behalf of the landowner, you must attach a letter of authority from the landowner explicitly stating that you, the applicant, have authority to clear on the said land.</p> | <p>Are you applying as an individual, a company or an incorporated body? Enter details for one only (please print).</p> <p>An individual applicant <input checked="" type="checkbox"/> Mr <input type="checkbox"/> Mrs <input type="checkbox"/> Ms <input type="checkbox"/> Other</p> <p>Given names GAYEETH OWEN</p> <p>Family name ROBERTS</p> <p>or</p> <p>A body corporate or other entity formed at law</p> |
| <p>Ownership of land</p> <p>A landowner can be:</p> <ul style="list-style-type: none"> a person who holds the Certificate of Title a person who is the lessee of Crown land or a public authority that is responsible for care of the land. <p>If granted, the permit will be granted in the name of the landowner.</p> | <p>Form of ownership:</p> <p><input checked="" type="checkbox"/> Certificate of Title (please attach a copy of the certificate and all associated encumbrances with the application - available from Landgate).</p> <p><input type="checkbox"/> Pastoral lease (please attach a copy of the lease and all associated encumbrances with the application).</p> <p><input type="checkbox"/> Mining lease.</p> <p><input type="checkbox"/> Public authority that has care, control or management of the land.</p> <p>Other form of lease, land tenure or specific arrangement.</p> <p><input type="checkbox"/> Please state:</p> |
| <p>Relationship to landowner</p> <p>Please indicate your relationship to the landowner.</p> | <p>I am (tick applicable box)</p> <p><input checked="" type="checkbox"/> the owner of the land.</p> |

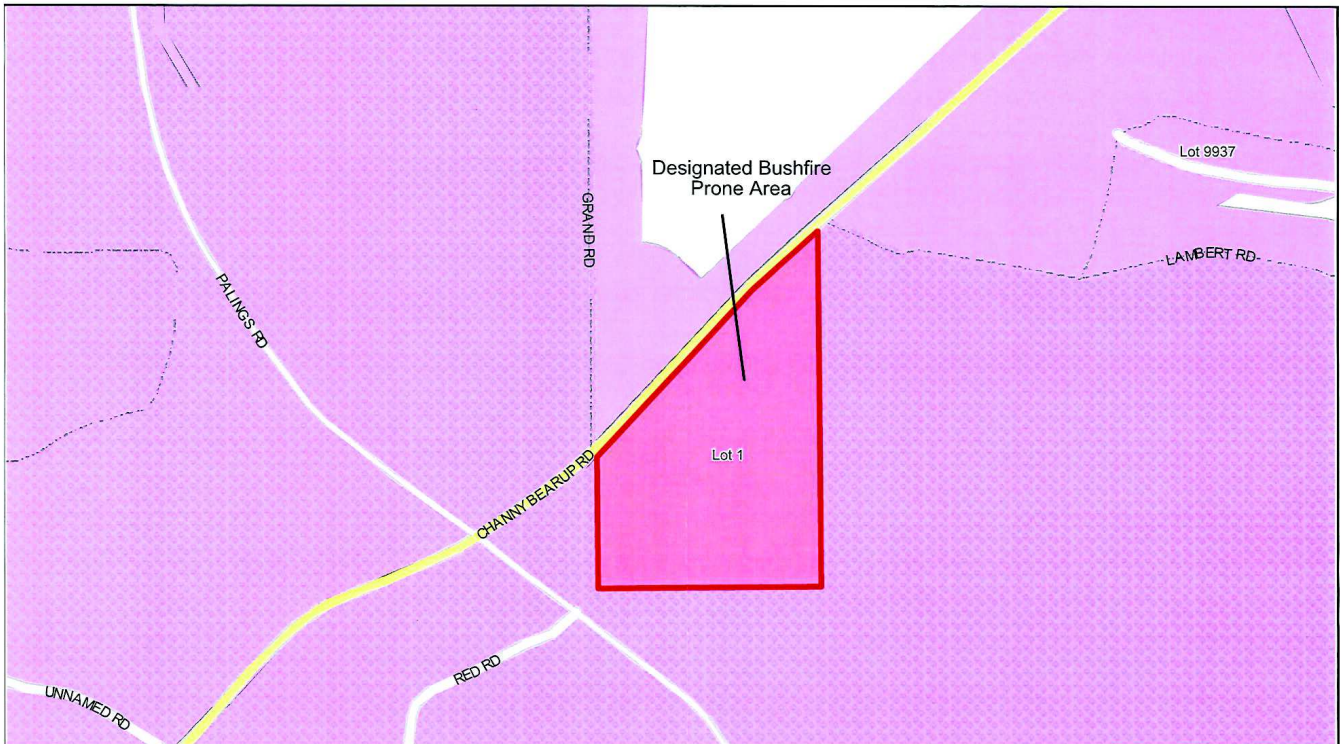

37-39 Rose St
 PO Box 1
 MANJIMUP WA 6258
<http://www.manjimup.wa.gov.au/>
 P: (08) 9771 7777
 E: info@manjimup.wa.gov.au

This plan is intended for internal Shire of Manjimup use only. It is not to be used as a site plan for planning, building or environmental health applications.

10/03/2017

1:9386



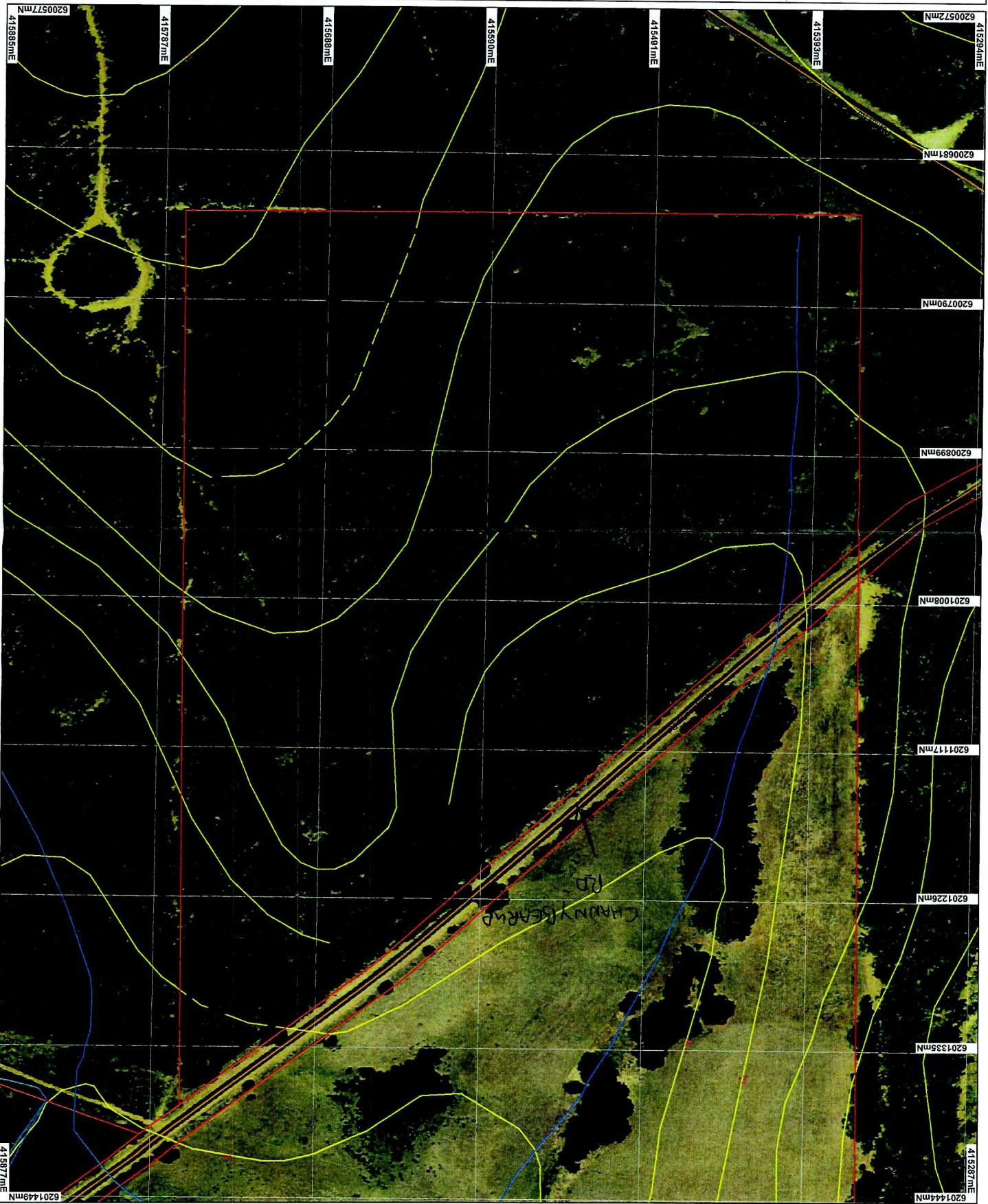

LEGEND

- ▬ Road Centrelines - Landgate
- ▬ Rivers, Dams
- ▬ Topographic Contours, Statewide - Landgate
- ▬ Cadastre - DJI
- ▬ Hydrography, linear - DOE 1/2/04

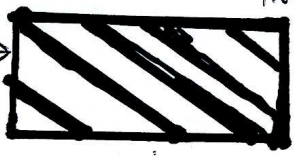

Area To Remain
UNCLEARED

PROPOSED
CLEARED
AREA INSIDE
RED LINE TO ROAD
(CHANNYBEARUP)

HOPEFULLY WE CAN
RELOCATE THE UNCLEARED
SECTION ON THE MAP
ONCE DAM SURVEY IS COMPLETE
TO WATER LINE

Information derived from this map should be confirmed with the data custodian acknowledged by the agency acronym in the legend.

Government of Western Australia
Department of Water

Prepared for:
Scale 1:2500
Scale 1:2500
Scale 1:2500

Geocentric Datum Australia 1994
(Approximate when reproduced at A3)

Note: This data in this map has not been projected. This may result in geometric distortion or measurement inaccuracies.

Prepared by:
Date: 20/2/2017 8:47:21 AM

75m

N