

Application for a clearing permit (area permit)

Environmental Protection Act 1986 s 51E

FORM C1

Clearing of native vegetation is prohibited in Western Australia except where a clearing permit has been granted or an exemption applies. A person who causes or allows unauthorised clearing commits an offence.



Part 1 Assessment bilateral agreement

<p>The native vegetation clearing processes under Part V of the <i>Environmental Protection Act 1986</i> (EP Act) have been accredited by the Commonwealth of Australia under the <i>Environment Protection and Biodiversity Conservation Act 1999</i> (EPBC Act) and can be assessed under an assessment bilateral agreement.</p> <p>To be assessed under the assessment bilateral agreement, the proposed clearing action must be referred to the Commonwealth under the EPBC Act prior to submitting this application form and Annex C7 must also be completed.</p> <p>For further information see Annex C7 and <i>A guide to native vegetation clearing processes under the assessment bilateral agreement</i> available at www.der.wa.gov.au/our-work/clearing-permits.</p>	<p>Do you want your proposed clearing action assessed in accordance with, or under, an EPBC Act Accredited Process such as the assessment bilateral agreement?</p> <p>Yes <input type="checkbox"/> No <input type="checkbox"/> Proceed to Part 2</p>
	<p>Has the proposed clearing action been referred to the Commonwealth of Australia under the EPBC Act?</p> <p>Yes <input type="checkbox"/> EPBC Number <input type="text"/></p> <p><input checked="" type="checkbox"/> No It cannot be assessed under an Accredited Process such as the assessment bilateral agreement until it has been referred to the Commonwealth. Proceed to Part 2.</p>
	<p>Has a decision been made under the EPBC Act as to whether the proposed clearing action is a controlled action?</p> <p>Yes <input type="checkbox"/> No <input type="checkbox"/> Proceed to Part 2.</p>
	<p>Is the proposed clearing action a controlled action under the EPBC Act?</p> <p>No <input type="checkbox"/> It cannot be assessed under an Accredited Process, proceed to Part 2.</p> <p>Yes <input type="checkbox"/> Complete and attach the requirements of Annex C7 to this completed form.</p>
	<p>List the controlling provisions identified in the notification of the controlled action decision.</p> <p><input type="text"/></p>
	<p>Annex C7 is complete and the required supporting information is attached.</p>

Part 2 Land details

<p>The location of the land where clearing is proposed must be accurately described</p>	<p>Land description: volume and folio number, lot or location number(s), Crown lease or reserve number, pastoral lease number or mining tenement number of all properties.</p> <p>Loc 8787 D/P153599</p>
<p>FILE REFERENCE</p>	<p>Street address</p> <p>LAYDYCROFT Road</p>
	<p>Local government area</p> <p>MANJIMUP SHIRE</p>
	<p>Land zoning, e.g. rural, residential, industrial</p> <p>RURAL</p>

Part 3 Proposal

<p>An aerial photograph or map with a north arrow must be attached, clearly marking the</p>	<p>Total area of clearing proposed (hectares)</p> <p><input type="text"/></p>
---	---

attached, clearly marking the area proposed to be cleared
or
if you have the facilities, a digital map on CDROM of the area to clear as an ESRI shapefile with the following properties:
Geometry type: Polygon shape
Coordinate system: GDA 1994 (Geographic latitude/longitude)
Datum: GDA 1994 (Geocentric Datum of Australia 1994).

and/or
number of individual trees to be removed

Proposed method of clearing
bulldozing

Period within which clearing is proposed to be undertaken, e.g. May 2014 – June 2014
from *1 - OCT - 2017* to *OGE 2018*

Purpose of clearing
CLEARING LAND FOR GROWING VEGETABLES

Has this clearing application or any related matter been referred to the Environmental Protection Authority (EPA)?
Yes No

Is this clearing application related to an application for another approval described in Part V, Division 3 of the EP Act (ie. Works approvals or licence)?
Yes No

Approval number

Part 4 Applicant

To apply for a permit you must either be:

- the landowner
- acting on the landowner's behalf or
- likely to become the landowner.

Note: If you are acting on behalf of the landowner, you must attach a letter of authority from the landowner explicitly stating that you, the applicant, have authority to clear on the said land.

Are you applying as an individual, a company or an incorporated body? Enter details for one only (please print).

An individual applicant

Title Mr Mrs Ms

Other

Given names *GEORGE*

Family name *BORSHOFF*

or

A body corporate or other entity formed at law

Ownership of land

Form of ownership:

Certificate of Title (please attach a copy of the certificate and all associated encumbrances with the application - available from Landgate).

Pastoral lease (please attach a copy of the lease and all associated encumbrances with the application).

Mining lease.

Public authority that has care, control or management of the land.

Other form of lease, land tenure or specific arrangement.

Please state:

Relationship to landowner

I am (tick applicable box)

the owner of the land.

Please indicate your relationship to the landowner.

Untitled Map

Write a description for your map.

Legend



Circle Measure

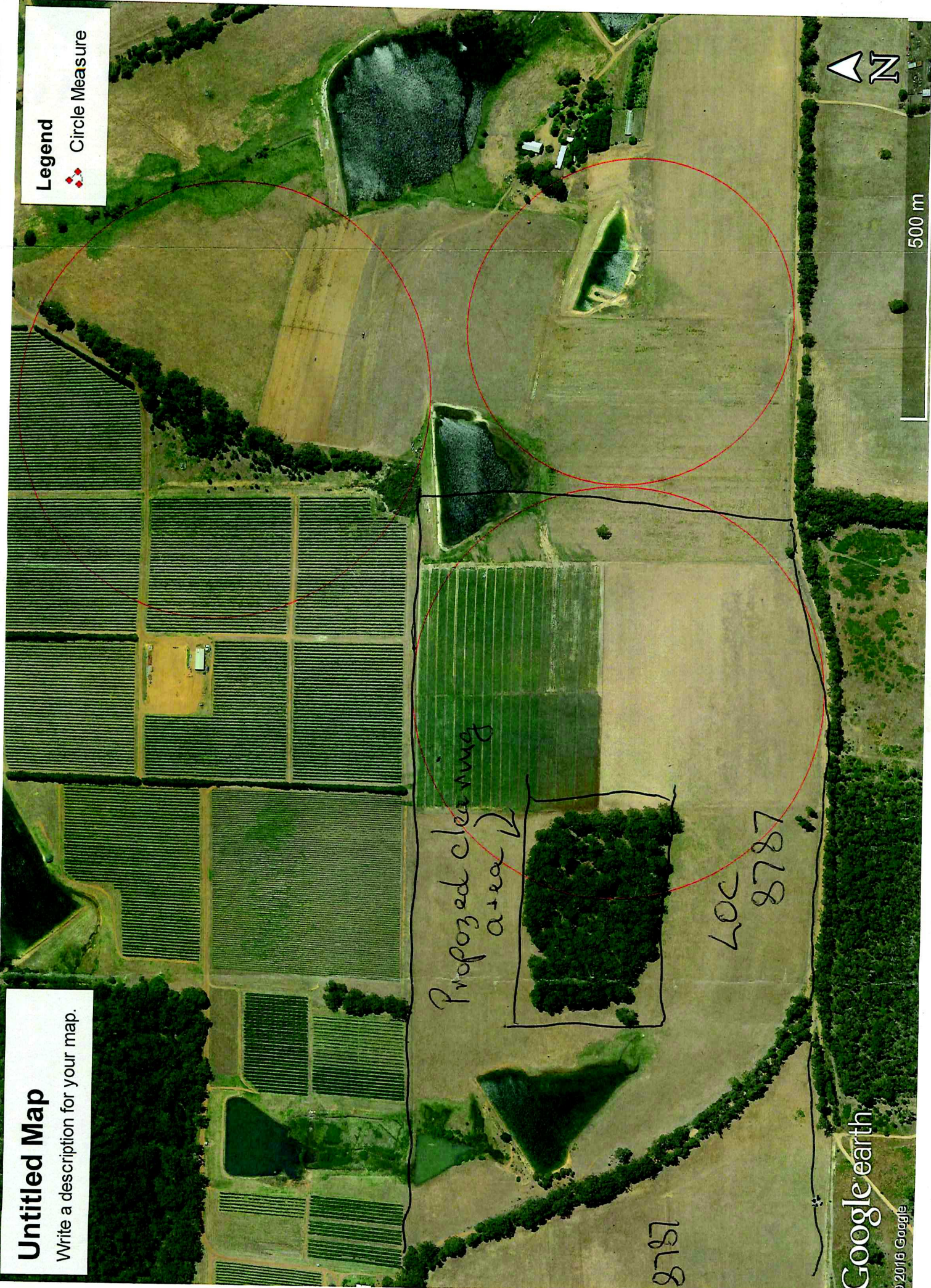

Propozed clearing area ↓

LOC 8787

8787