

# PLAN 774/1



## LEGEND

Mining Tenements - DOIR  
03/01/06

Cadastre - DLI 1/12/05  
Road Centrelines - DLI  
1/5/04

Freeway  
Highway  
Local Rd - Other  
Local Rd - Sealed  
Main Road  
No classification  
(cont)

Track

**Clearing Instruments**

Areas Subject to Conditions  
Areas Approved to Clear  
Pastoral Leases -DOLA  
10/01

Western Australia ETM  
25m 321 - GA 99

Scale 1:100000  
(Approximate when reproduced at A4 (210 x 297 mm))

Geocentric Datum Australia 1994

Note: the data in this map have not been projected. This may result in geometric distortion or measurement inaccuracies.

*Ian Briggs* Date *13 April 2006*  
IAN BRIGGS

Officer with delegated authority under Section 20 of the Environmental Protection Act 1980

Information derived from this map should be confirmed with the data custodian acknowledged by the agency acronym in the legend.

# PLAN 774/2

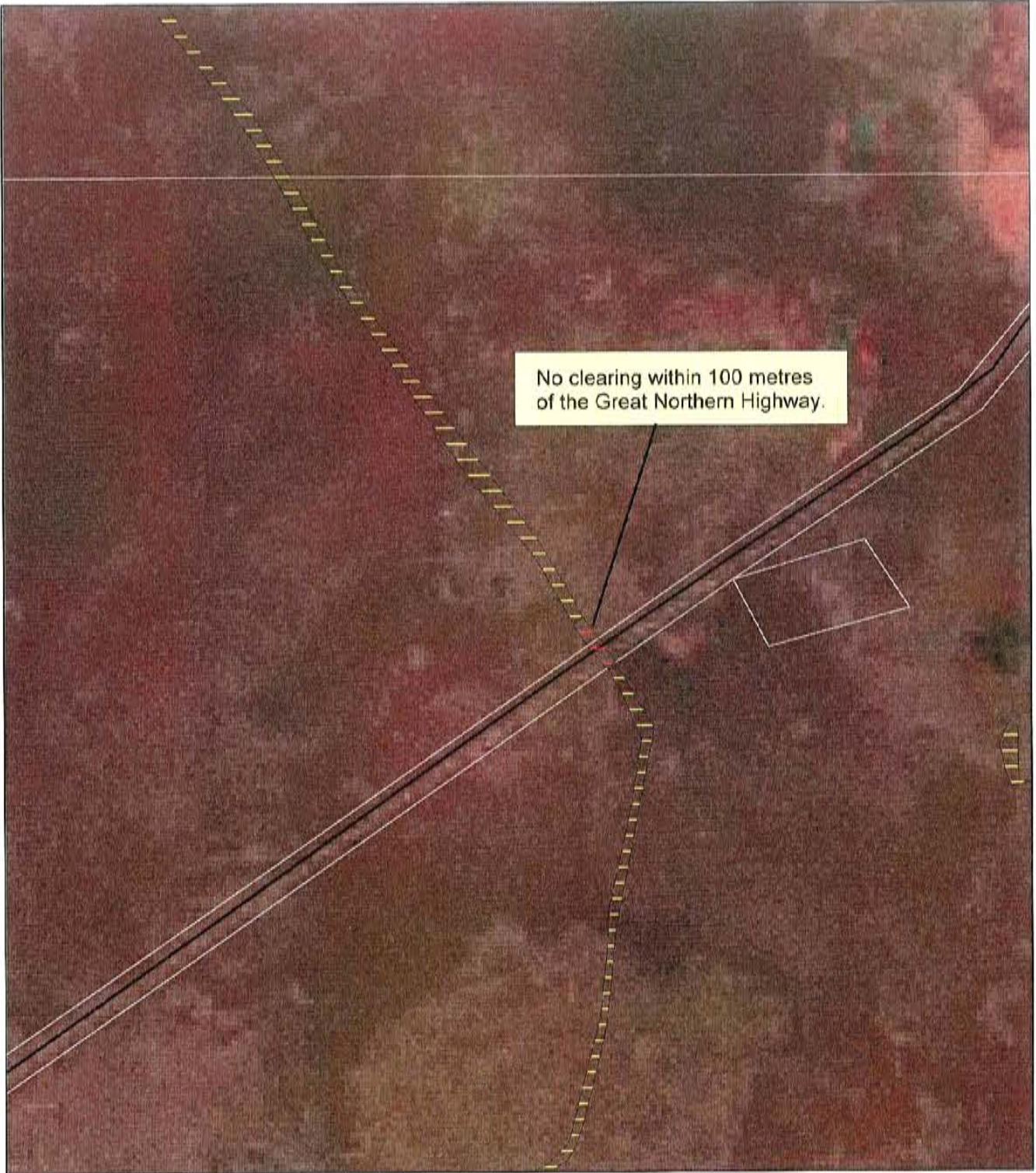

## LEGEND

- |   |   |
|---|---|
| <p>Cadastre - DLI 1/12/05</p> <p>Road Centrelines - DLI 1/5/04</p> <p>Freeway</p> <p>Highway (cont)</p> | <p>Local Rd - Other</p> <p>Local Rd - Sealed</p> <p>Main Road</p> <p>No classification</p> <p>Truck</p> |
|---|---|

### Clearing Instruments

- Areas Subject to Conditions
  - Areas Approved to Clear
- Western Australia ETM  
25m 543 - AGO 02



Scale 1:30000  
(Approximate when reproduced at A4 (210 x 297 mm))

Geocentric Datum Australia 1994

*Note: the data in this map have not been projected. This may result in geometric distortion or measurement inaccuracies.*

*[Signature]*  
IAN BRIGGS  
Date 13/09/02

Officer with delegated authority under Section 20 of the Environmental Protection Act 1986

Information derived from this map should be confirmed with the data custodian acknowledged by the agency acronym in the legend.