



## **CLEARING PERMIT**

*Granted under section 51E of the Environmental Protection Act 1986*

<b>Purpose Permit number:</b>	7794/5
<b>Duration of Permit:</b>	From 30 December 2017 to 31 December 2027
<b>Permit Holder:</b>	Beacon Mining Pty Ltd

The Permit Holder is authorised to clear native vegetation subject to the following conditions of this Permit.

### **PART I - CLEARING AUTHORISED**

**1. Land on which clearing is to be done**

Mining Lease 16/34  
Mining Lease 16/115  
Mining Lease 16/529  
Mining Lease 16/561  
Miscellaneous Licence 16/120  
Miscellaneous Licence 16/122

**2. Clearing authorised (purpose)**

Clearing for the purpose of mineral production and associated activities.

**3. Area of Clearing**

The Permit Holder must not clear more than 389.9 hectares of native vegetation within the area cross-hatched yellow in Figure 1 of Schedule 1.

**4. Type of Clearing Authorised**

The Permit Holder shall not clear native vegetation unless the purpose for which the clearing is authorised is enacted within three months of the authorised clearing being undertaken.

### **PART II - MANAGEMENT CONDITIONS**

**5. Avoid, minimise and reduce the impacts and extent of clearing**

In determining the amount of native vegetation to be cleared under this Permit, the Permit Holder must apply the following principles, set out in descending order of preference:

- avoid the clearing of native vegetation;
- minimise the amount of native vegetation to be cleared; and
- reduce the impact of clearing on any environmental value.

## 6. Weed control

When undertaking any clearing or other activity authorised under this Permit, the Permit Holder must take the following steps to minimise the risk of the introduction and spread of *weeds*:

- (a) clean earth-moving machinery of soil and vegetation prior to entering and leaving the area to be cleared;
- (b) ensure that no known *weed*-affected soil, *mulch*, *fill* or other material is brought into the area to be cleared; and
- (c) restrict the movement of machines and other vehicles to the limits of the areas to be cleared.

## 7. Watercourse management

- (a) Where practicable the Permit Holder shall avoid clearing *riparian vegetation*; and
- (b) Where a *watercourse* or *wetland* is to be impacted by clearing, the Permit Holder shall maintain the existing surface water flow.

## 8. Flora management

Where *Eremophila praecox* has been identified and written locations provided to the *CEO*, within reports Native Vegetation Solutions (2017) Jaurdi Hills Level 2 Flora and Vegetation Survey, and Native Vegetation Solutions (2020) Reconnaissance Flora and Vegetation Survey of the Jaurdi Gold Project, as retained on Department of Mines, Industry Regulation and Safety File No. A1899/201701 as Doc ID 5350537 and 7528054, the Permit Holder shall ensure that:

- (i) no clearing of the identified *Eremophila praecox* flora occurs, unless first approved by the *CEO*.
- (ii) no clearing occurs within 10 metres of identified *Eremophila praecox*, unless first approved by the *CEO*.

## 9. Fauna management

Where clearing authorised under this Permit is to occur between 1 September and 31 January, the Permit Holder shall:

- (a) Within two weeks prior to undertaking any clearing, engage a *fauna specialist* to conduct an inspection of the area to be cleared to identify *active (in use) Malleefowl (Leipoa ocellata) mounds*.
- (b) Where an *active (in use) Malleefowl mound* is identified under Condition 9(a) of this Permit, the Permit Holder shall ensure that no clearing occurs within 50 metres of the mound, during the months of September through to January, unless first approved by the *CEO*.

## **PART III - RECORD KEEPING AND REPORTING**

### 10. Records to be kept

The Permit Holder must maintain records relating to the listed relevant matters in accordance with the specifications detailed in Table 1.

**Table 1: Records that must be kept**

No.	Relevant matter	Specifications
1.	In relation to the authorised clearing activities generally	<ol style="list-style-type: none"><li>(a) the location where the clearing occurred, recorded using a Global Positioning System (GPS) unit set to Geocentric Datum Australia 1994 (GDA94), expressing the geographical coordinates in Eastings and Northings;</li><li>(b) the date that the area was cleared;</li><li>(c) the size of the area cleared (in hectares);</li><li>(d) actions taken to avoid, minimise, and reduce the impacts and extent of clearing in accordance with Condition 5;</li><li>(e) actions taken to minimise the risk of the introduction and spread of weeds in accordance with Condition 6; and</li><li>(f) actions taken in accordance with Condition 7, Condition 8 and Condition 9.</li></ol>

## 11. Reporting

- (a) The Permit Holder shall provide a report to the *CEO* by 31 July each year for the life of this Permit, demonstrating adherence to all conditions of this Permit, and setting out the records required under Condition 10 of this Permit in relation to clearing carried out between 1 July and 30 June of the previous financial year.
- (b) If no clearing authorised under this Permit was undertaken between 1 July and 30 June of the previous financial year, a written report confirming that no clearing under this permit has been carried out, must be provided to the *CEO* by 31 July of each year.
- (c) Prior to 31 December 2027, the Permit Holder must provide to the *CEO* a written report of records required under Condition 10 of this Permit where these records have not already been provided under Condition 11(a) or 11(b) of this Permit.

## DEFINITIONS

In this Permit, the terms in Table 2 have the meanings defined.

**Table 2: Definitions**

Term	Definition
active (in use) Malleefowl mound	means a mound with evidence of current Malleefowl ( <i>Leipoa ocellata</i> ) activity, such as: working of the mound; scratching; litter trails leading to the mound; or loose uncompacted surfaces. The form and structure of the mound will show that it is currently being prepared for egg laying or it already contains eggs.
CEO	the Chief Executive Officer of the Department responsible for administering the clearing provisions contained within the <i>Environmental Protection Act 1986</i> or an Officer with delegated authority under Section 20 of the <i>Environmental Protection Act 1986</i> ;
clearing	has the meaning given under section 3(1) of the EP Act.
condition/s	a condition to which this clearing permit is subject under section 51H of the EP Act.
department	means the department established under section 35 of the <i>Public Sector Management Act 1994</i> (WA) and designated as responsible for the administration of the EP Act, which includes Part V Division 3.
EP Act	<i>Environmental Protection Act 1986</i> (WA)
fauna specialist	means a person who holds a tertiary qualification specialising in environmental science or equivalent, and has a minimum of 2 years work experience in fauna identification and surveys of fauna native to the region being inspected or surveyed, or who is approved by the CEO as a suitable fauna specialist for the bioregion, and who holds a valid fauna licence issued under the Biodiversity Conservation Act 2016.
fill	means material used to increase the ground level, or to fill a depression.
mulch	means the use of organic matter, wood chips or rocks to slow the movement of water across the soil surface and to reduce evaporation.
native vegetation	has the meaning given under section 3(1) and section 51A of the EP Act.
riparian vegetation	has the meaning given to it in Regulation 3 of the Environmental Protection (Clearing of Native Vegetation) Regulation 2004.
watercourse	has the meaning given to it in section 3 of the <i>Rights in Water and Irrigation Act 1914</i> .
weed/s	means any plant – (a) that is a declared pest under section 22 of the <i>Biosecurity and Agriculture</i>

Term	Definition
	<p><i>Management Act 2007</i>; or</p> <p>(b) published in a Department of Biodiversity, Conservation and Attractions species-led ecological impact and invasiveness ranking summary, regardless of ranking; or</p> <p>(c) not indigenous to the area concerned.</p>
wetland	means an area of seasonally, intermittently or permanently waterlogged or inundated land, whether natural or otherwise, and includes a lake, swamp, marsh, spring, dampland, tidal flat or estuary.

---

**END OF CONDITIONS**



---

Travis Inman  
 General Manager Mine Closure and Environmental Services  
 Resource and Environmental Compliance Division  
 28 June 2022

Officer with delegated authority under Section 20  
 of the *Environmental Protection Act 198*

# SCHEDULE 1

The boundary of the area authorised to be cleared is shown in the map below (Figure 1).

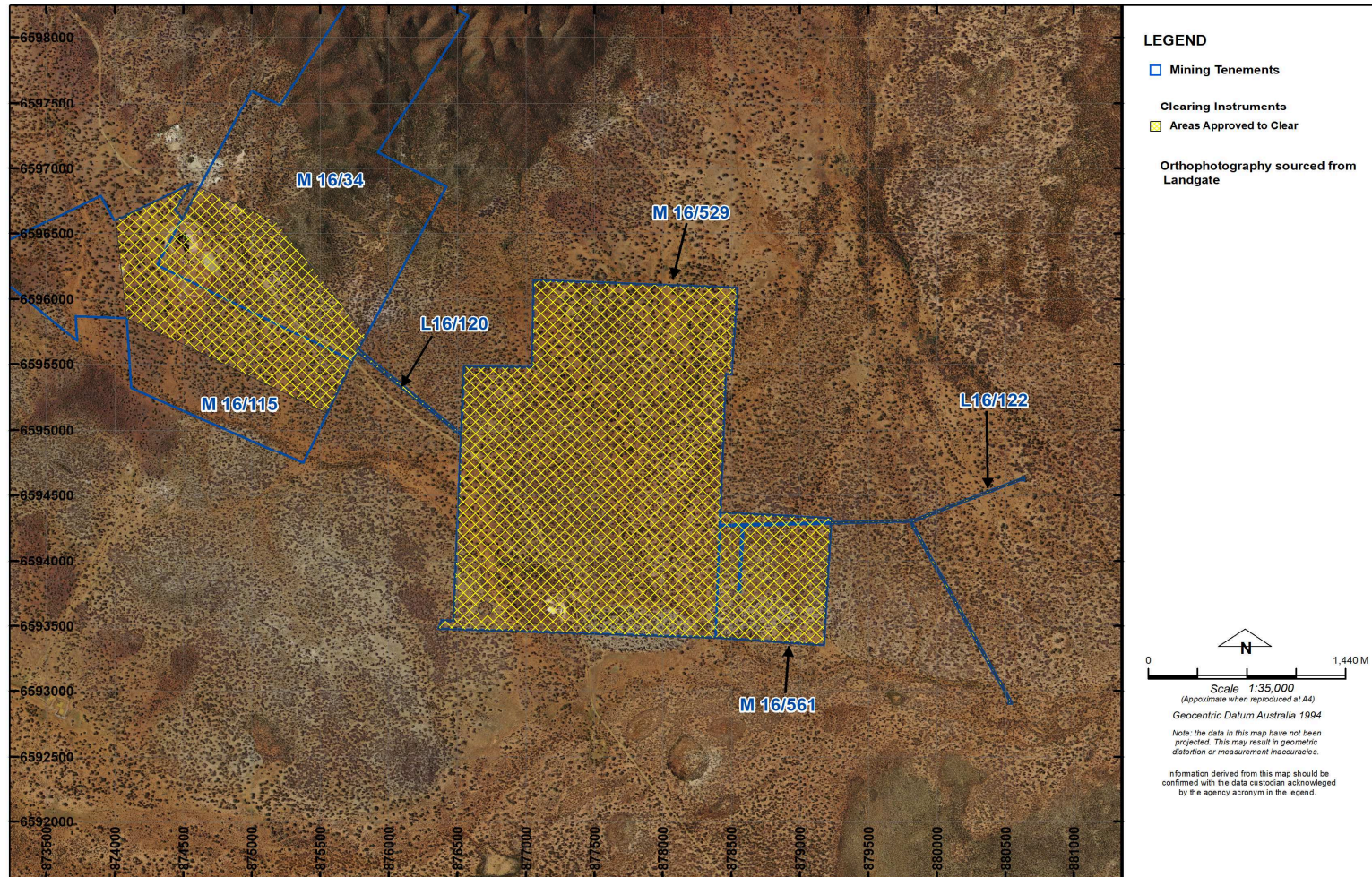

Figure 1: Map of the boundary of the area within which clearing may occur

