

Howick Road North Construction Project (Parmango Rd to Ridglands Rd)



Vegetation, Flora, Fauna and Environmental Considerations Report

January 2017



Julie Waters (BEnvSci)
Senior Environmental Officer

EXECUTIVE SUMMARY

The survey has been undertaken in accordance with the Environmental Protection Authority (EPA) Technical Guidance, Terrestrial Flora and Vegetation Surveys for Environmental Impact Assessment in Western Australia (2016) as part of the application to Clear Native Vegetation for a 6.19 km section of road upgrades. Total area of 18.97 hectares, 5.3 hectares of which is native vegetation. The permit area is along Howick Road Reserve (between Ridglands road and Parmango road). The existing road is a gravel road within a 100 metres wide road reserve. The total cleared road width is currently 18 metres. The Shire is applying to clear 25m wide along the 6.19km section of road, however this is unlikely to be all cleared.

Introduction

The Shire of Esperance plans to upgrade Howick Road from the Fisheries to Coolinup road over a 3 year period. One section has already been done CPS7185. This is a major transport route to the Beaumont CBH grain receival facility and thus gets a high amount of trucks and other traffic.

The survey is part of our compliance obligations for the purpose of clearing native vegetation to construct the road. Howick road is approximately 85km east of Esperance, on the south coast of Western Australia. The Shire of Esperance has applied for a 25m wide clearing footprint area. The current road is 18m wide and the gazetted road reserve is 100m. The survey is restricted to an area 5m either side of the existing road alignment.

The survey has been undertaken in accordance with the Environmental Protection Authority (EPA) Technical Guidance, Terrestrial Flora and Vegetation Surveys for Environmental Impact Assessment in Western Australia (2016).



Figure 1: Location of Project area

BACKGROUND

The road construction project has the potential to affect a number of possible environmental factors. These include;

- Threatened Flora (TF) and Priority Flora (PF) within a twenty kilometre radius.
- Threatened Ecological communities (TEC) specifically the EPBC listed 'Proteaceae Dominated Kwongkan Shrublands of the Southeast Coastal Floristic Province of Western Australia'
- Carnaby's Cockatoo

Scope

The flora survey is in two parts being;

1. A desktop study for the purposes of gathering background information on the target area, and;
2. Reconnaissance survey to understand the likely presence of vegetation communities and flora species identified from the background study, define flora and vegetation units, their condition and potential impacts.

The survey involves low intensity sampling of flora to produce a species list (Appendix 1), and maps of vegetation types and condition.

Catchment landscape context

Climate

The climate is Mediterranean with cool wet winters and dry warm summers. The site receives an average annual rainfall of about 400 mm (DAFWA 2002).

Geology

The site consists of:

- thin and deep Tertiary marine sediments of the Pallinup formation overlying Proterozoic granite and gneiss
- gneiss bedrock and partially dissected Tertiary marine sediments and alluvium over shallow granite and gneiss b
- Quaternary Aeolian sands over Tertiary Sediments of the Pallinup formation

Soils

Soils consist of three individual subsystems;

Scaddan 9 Subsystem - Alkaline grey shallow sandy duplex soils and grey shallow sandy duplex soils with minor saline wet soils

Scaddan 10 Subsystem - Alkaline grey shallow sandy duplex soils and associated calcareous loamy earths

Condingup 1 Subsystem (245Co_1): Gently undulating plain with subdued sandsheets and dunes. Aeolian sands / Pallinup formation. Pale deep sands and associated grey deep sandy duplex soils (some gravelly).

Vegetation

The site consists of the following Beard vegetation associations:

IBRA Subregion	Association	Description
Recherche	516	Shrublands; mallee scrub, black marlock
Recherche	47	Shrublands; tallerack mallee-heath
Recherche	931	Medium woodland; Yate

Land Use

The site is located within the Howick Shire Road Reserves. It is surrounded by mixed cropping and grazing land as well as an unallocated Crown Land Reserve R31798. At the southern end of the project area is Nature Reserve 32128.

METHODOLOGY

Desktop study

A desktop study of existing geospatial information was undertaken prior to the site visit as part of the level 1 survey. This included using a Geographical Information System (GIS) to review existing site digital orthophotos, geology, morphology, wetlands, native and planted vegetation, IBRA classification, Threatened Flora (TF), Priority Flora (PF) and Threatened Ecological Communities (TEC's). WALGA's Environment Planning Tool was also used and this report has been added as an Appendix.

State and Commonwealth database searches for potential DRF, PF, and Threatened Ecological Communities (TEC), within a twenty kilometre buffer of the survey sites was undertaken as part of the desktop study. Additional liaison with the Esperance DPaW District Flora Officer was conducted to further refine conservation values of interest and to define the twenty kilometre buffer due a lack of DRF and PF data across the District.

Field investigation

The preliminary field survey was conducted on 6 December 2017. The survey effort comprised of driving slowly down Howick Road with frequent stops and transects by foot into the roadside vegetation. Each time there was a visible change in vegetation structure, condition or composition it was noted and a foot traverse was undertaken noting species present at the site and taking herbarium specimens. A portable field herbarium was established and a preliminary species list developed.

The Esperance Shire provided coordinates for each site which were uploaded from GIS into a Garmin GPSmap64 unit and a field aerial photo map was used to navigate to different habitat areas.

A list of TF and PF within a ten kilometre radius of each site was used in the field along with a Threatened and Priority Flora field manual provided by the Esperance DPaW District Flora Officer. A combination of local botanical knowledge, botanical field guides, the DPaW Esperance District Herbarium and Florabase were used to prepare a plant species lists for each site (Appendix 1). Specific habitats that were likely to contain Priority flora species were extensively searched.

Ecological impacts were listed as being present or absent, and take into account both negative and positive impacts on the vegetation. They included clearing, artificial water way construction, fire, regeneration, waterlogging, senescence, weeds, erosion, sedimentation, rabbits, dieback, and illegal dumping of rubbish.

The condition of vegetation is a subjective assessment of how healthy the vegetation is at the time of the survey. This was based on the amount of dead or dying plants throughout the stratum compared to the amount of living plants and weed cover. This was categorized as "Excellent," "Very Good," "Good," "Degraded," or "Completely Degraded." The categories are derived from Keighery 1994, and outlined in further detail in Appendix 2.

The survey determined which areas were potentially the nationally listed threatened ecological community (TEC) Proteaceae Dominated Kwongkan Shrublands of the Southeast Coastal Floristic Province of Western Australia by using the key diagnostic characteristics as defined in the Approved Conservation Advice for the TEC. According to this document;

A patch must include the following key diagnostic characteristics to be considered the ecological community:

- 1) Occurs within the Southeast Coastal Floristic Province (*sensu* Hopper and Gioia, 2004; relating to south west Australian phytogeographic boundaries. Includes the islands of the Recherche Archipelago).

AND

2a) Characterised by Proteaceae species having 30% or greater cover of Proteaceae species across all layers where these shrubs occur (crowns measured as if they are opaque),

OR

2b) Two or more diagnostic Proteaceae species are present that are likely to form a significant vegetative component when regenerated.

This shapefile data has been forwarded to Department of Biodiversity Conservation and Attactions, Species and Communities branch and Esperance District.

All field data collected relating to vegetation type, condition, transect coverage, and photo points have been collated into GIS shapefiles and used as part of the analysis. Mapping of site area vegetation type and condition were collated and recorded as polygon shapefiles and attributed with area and perimeter parameters.

Findings from the desktop study and field survey were reviewed against whether each site would affect any of the following environmental values:

- The presence or absence of TF, PF and TEC's and
- The area and condition of remnant vegetation.

RESULTS

Desktop study

The Declared and endangered flora list (DEFL) database search and liaison with the Esperance DPaW District Flora Officer resulted in several known Priority Flora species and sites within a twenty kilometre radius of each site (Table 1). Appendix 3 provides a description of each priority conservation status. The site had 20 Priority Flora species and 1 Threatened Flora species recorded within a twenty kilometre radius of the survey area.

Taxon	TF	P1	P2	P3	P4
<i>Acacia nitidula</i>			2		
<i>Anigozanthus bicolor ssp. minor</i>	2				
<i>Davesia pauciflora</i>				1	
<i>Darwinia sp. Mt Burdett</i>					2
<i>Eucalyptus sweedmannii</i>		1			
<i>Goodenia laevis laevis</i>				1	
<i>Grevillea baxteri</i>					2
<i>Hibbertia hamata</i>				2	
<i>Isopogon alpicornis</i>				1	
<i>Kennedia beckxiana</i>					2
<i>Lepyrodia fortunata</i>		1			
<i>Lambertia echinata ssp. echinata</i>	1				
<i>Lasiopetalum parviflorum</i>				1	
<i>Leucopogon florulentus</i>				2	
<i>Leucopogon remotus (sp. South Coast)</i>		2			
<i>Melaleuca eximia</i>			1		
<i>Myoporum turbinatum</i>					4
<i>Myoporum velutinum</i>	5				
<i>Scaevola archeriana</i>		1			
<i>Spyridium mucronatum ssp. multiflorum</i>			1		

Table 1: Priority flora sites within a 20 km radius

RESULTS

Threatened Ecological Communities

The site intersected the EPBC listed Proteaceae Dominated Kwongkan Shrublands of the Southeast Coastal Floristic Province of Western Australia Threatened Ecological Community Likely to occur shapefile and Beard vegetation units also confirm this.

Field Flora Survey (TF and PF)

One species of Priority four flora was found during the survey 1.8km southeast of Ridglands Road (GPS 33.62789S, 122.663778233E). 3 individual *Grevillea baxteri* plants are likely to be taken as part of this clearing permit. The population extends into the adjacent bushland however a full count was not completed during field survey.



3 individual *Grevillea baxteri* (P4) plants are likely to be taken as part of this clearing permit

Threatened Ecological Communities

37% of the project area met the EPBC listed Proteaceae Dominated Kwongkan Shrublands of the Southeast Coastal Floristic Province of Western Australia Threatened Ecological Community diagnostic characteristics and condition thresholds.



Figure 3: Yellow indicates location of Proteaceae Dominated Kwongkan Shrublands of the Southeast Coastal Floristic Province of Western Australia Threatened Ecological Community within project area (Pink). This consists of 37% of the project area.

Kilometres SE from Ridglands Road	Notes	Vegetation Condition (Kieghery Scale)	Meets TEC definition (Y/N)	Vegetation Description	Species Present
0-3km		Very Good	No	Eucalyptus woodland over mixed melaleuca shrubland, with scattered <i>Banksia media</i> and <i>Hakea laurina</i>	<i>Eucalyptus eremophila</i> , <i>Melaleuca societalis</i> , <i>Banksia media</i> , <i>Acacia glaucoptera</i> , <i>Callitris</i> sp. <i>Hakea laurina</i>
3-3.2km		Very Good	Yes – east side only	<i>Banksia armata</i> dominated shrubland	<i>Banksia armata</i> , <i>Allocasurina humilis</i> , <i>Cassytha</i> sp. <i>Callitris roei</i> , <i>Eucalyptus plurocarpa</i> , <i>Acacia myrtifolia</i> , <i>Lasiopetalum</i> sp. <i>Beaufortia schaeuri</i> , <i>Halgania anagalloides</i> var. Southern, <i>Melaleuca calycina</i> , <i>Melaleuca podiocarpa</i> , <i>Hakea denticulate</i> , <i>Cooperookia strophiolata</i> , <i>Gastrolobium</i> sp.
3.2-3.4		Very Good	No – not 30% proteaceae cover	<i>Hakea laurina</i> over <i>Melaleuca shrubland</i>	<i>Grevillea nudiflora</i> , <i>Melaleuca pulchella</i> , <i>Acacia</i> sp. <i>Melaleuca uncinata</i> , <i>Hakea laurina</i> , <i>Banksia armata</i>
3.4-3.9		Very Good		Eucalypt over melaleuca shrubland	
3.9-4	Old gravel pits	Good - degraded			
4.4km	Saline creek	Poor		Yate woodland	

4.5-4.8			Yes	Hakea shrubland	<i>Hakea ruscifolia</i> , <i>Billardiera fusiformis</i> , <i>Hakea trifurcata</i> , <i>Leptospermum</i> <i>spinescens</i> , <i>Grevillea nudiflora</i> , <i>Verticordia</i> <i>sp.</i> <i>Davesia apiculata</i> , <i>Beaufortia schaeuri</i> , <i>Petrophile</i> , <i>Hakea</i> , <i>Synaphea</i> , <i>Calothamnus</i> <i>quadrifidus</i> , <i>Hakea corymbosa</i>
4.8-5.2	Pinus pinaster on south side of road – Carnabys feeding habitat	Good	Yes	Banksia speciosa woodland	<i>Banksia speciosa</i> , <i>Meleuca striata</i> , <i>Adenanthos cunneatus</i> , <i>Hakea corymbosa</i> , <i>Grevillea baxteri</i> (P4)
5.3-6.1		Very Good	Yes	Nuytsia floribunda and tallerack over mixed heath	<i>Nuytsia floribunda</i> , <i>Eucalyptus pleurocarpa</i> , <i>Banksia repens</i> , <i>Anigozanthos rufus</i>

Table 1.

Notes taken in the field

Photos from Field work



33°36'50.778"S 122°39'1.049"E - *Banksia armata* dominated shrubland



33°36'54.059"S 122°39'4.229"E - *Banksia armata* dominated shrubland



Old gravel pits



33°37'13.6619"S 122°39'27.827"E – Old gravel pits good condition



33°37'38.7179"S 122°39'57.023"E – *Banksia speciosa*, note *Pinus pinaster* growing along farm boundary. Due to the width of existing road reserve there will be minimal impact on Carnaby's cockatoo feeding habitat.



33°37'38.7179"S 122°39'57.0239"E – *Banksia speciosa* mixed heath



33°37'40.589"S 122°39'59.441"E - *Nuytsia floribunda* over mixed heath

Desktop Assessment Report for Native Vegetation Clearing Application

Report generated: Wed Nov 29 12:56:19 EST 2017

Please complete the details below:

Applicant:

Your reference:

Property: 1930(L169) RIDGELANDS RD, CONDINGUP, 6450 (PIN: 992848)

1303(L170) PARMANGO RD, CONDINGUP, 6450 (PIN: 992857)

Lot 0 , , 0 (PIN: 11644423)

LGA: ESPERANCE, SHIRE OF

Proposed Clearing: 39.38 hectares _____ trees

Purpose:

Land Tenure:

Buffer distance: 20km

Notes

- This report is designed for Local Government (LGA) Strategic Purpose Permit holders and to support Local Governments with native vegetation clearing permit applications.
- This report is a desktop study and does not replace a site assessment
- The information generated in this report is correct to the best of WALGA's knowledge. WALGA takes no responsibility for decisions made using this report.
- Further information on how to interpret the datasets is available in the [Explanatory Notes](#).
- Further information about the clearing principles is available from the [Department of Environment Regulation \(DER\) "A guide to the assessment of applications to clear native vegetation"](#).

Interpreting this report

- This report will assist the user to determine if the proposed clearing is 'at variance', 'may be at variance', 'not likely to be at variance' or 'not at variance' to any of the clearing principles contained Schedule 5 of the Environmental Protection Act 1986 (EP Act).
- If using this report to complete an assessment as part of your desktop study under your Strategic Purpose Permit and an 'at variance' result is produced, you may refer your application to DER for clarification. Please use the template referral email located here (link to the template I have prepared). Please note that the Strategic Purpose Permit applies to clearing that is 'not at variance' or 'not likely to be at variance' to any of the clearing principles proposed clearing that 'may be at variance' or 'is at variance' will need to be referred to DER for review.

- If using this report as supporting information for a clearing permit application, please email this report, a covering sheet and accompanying shapefile with the application form and [payment](#) to the [DER](#)
- If you are unsure about the levels of variance identified in this report and require further clarification, please seek further advice from DER by submitting a [referral form](#) via [email](#) or alternatively phone (08) 9333 7469.
- The 'may be at variance' and 'at variance' levels determined in this report identifies that a clearing principle requires further attention. A more detailed assessment (including a site visit may be required) and further identification of impacts may alter the variance levels. If you wish to seek clarification on the altered variance level, please seek advice from your Local Government Environment Team in the first instance and DER through the [referral request](#).
NB: Any actions you take should be accounted for and recorded. This information should be provided in your annual report and is subject to DER auditing.

Distance and area calculations are performed using the following map projection:
EPSG:28351

1 Background details

1.1 Site details

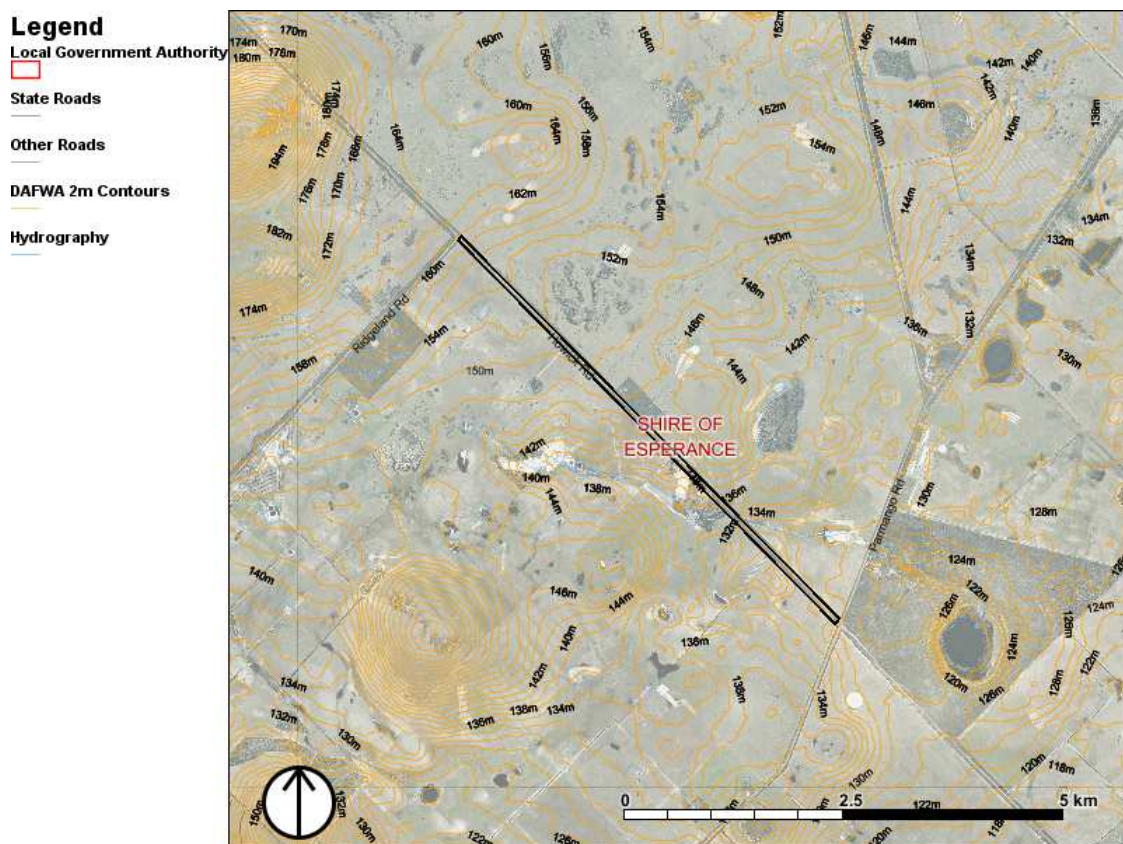

Property:

1930(L169) RIDGELANDS RD, CONDINGUP,
6450 (PIN: 992848)

1303(L170) PARMANGO RD, CONDINGUP,
6450 (PIN: 992857)
Lot 0 , , 0 (PIN: 11644423)

Local Government Authority: ESPERANCE, SHIRE OF
DER Region: SOUTH COAST
DPaW District: ESPERANCE
LCDC: ESPERANCE
GPS coordinates lat/long: 33.6148S,122.6504E
Environmentally Sensitive Area: null
EPA Position Statement No.2 Area: y
EPA Red Book Area: null
Country Areas Water Supply Act 1947 - Clearing Control Catchment: No
Rights in Water and Irrigation Act 1914 area: No
Clearing Area (ha): 39.38

1.2 (Principle (e)) Mapped vegetation description

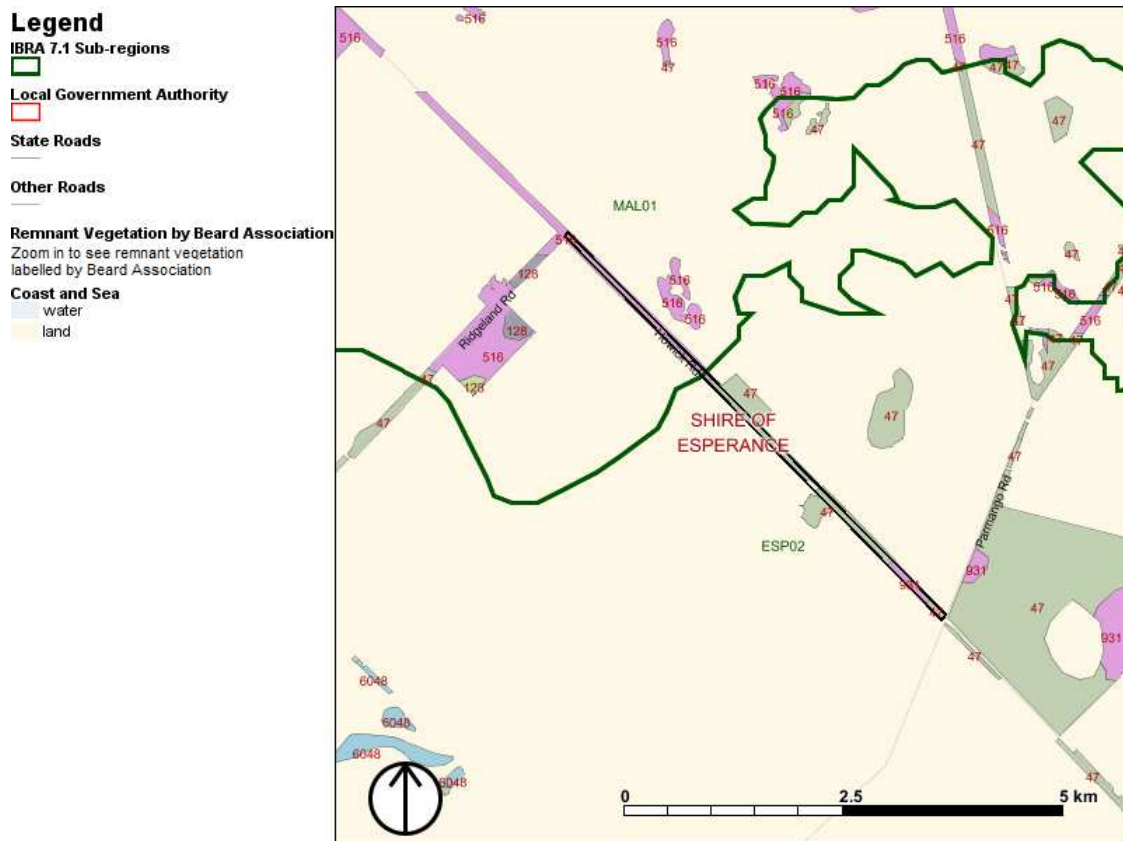

Interim Biogeographic Regionalisation for Australia (IBRA) region:
Mallee / Eastern Mallee(MAL01) - 13.20 ha
Esperance Plains / Recherche(ESP02) - 26.18 ha

Beard vegetation associations:

IBRA Subregion	Association	Rarity %	Area (ha)
Eastern Mallee	516	48.68	12.98
Recherche	931	42.06	3.96
Recherche	516	36.79	0.55
Recherche	47	15.06	1.68

1.3 Geoscientific information

Rainfall (mm):	488, 506
Evapotranspiration (mm):	375, 378, 377
Elevation (topographic contours) m:	144, 156, 158, 146, 148, 150, 152, 154, 130, 132, 134, 136, 138, 140, 142
Geology:	<p>Dunes, sandplain with dunes and swales; may include numerous interdune claypans; residual and aeolian sand with minor silt and clay; aeolian red quartz sand, clay and silt, in places gypsiferous; yellow hummocky sand 7.96 ha</p> <p>Sand or gravel plains; quartz sand sheets commonly with ferruginous pisoliths or pebbles, minor clay; local calcrete, laterite, silcrete, silt, clay, alluvium, colluvium, aeolian sand 14.40 ha</p> <p>Weakly to moderately deformed and recrystallised granite; even grained or porphyritic 17.02 ha</p>
Soils:	<p>Esperance 6 Subsystem (245Es_6): Red-brown to grey brown alluvial sands. - 3.96 ha</p> <p>Condingup 1 Subsystem (245Co_1): Gently undulating plain with subdued sandsheets and dunes. Aeolian sands / Pallinup formation. Pale deep sands and associated grey deep sandy duplex soils (some gravelly). Shrubland of <i>Banksia speciosa</i> and associated mallee heath - 9.03 ha</p> <p>Scaddan 9 Subsystem (246Sc_9): Soil complex, S1 + S2. - 7.36 ha</p> <p>Scaddan 10 Subsystem (246Sc10): Slightly elevated gently undulating plain. Tertiary marine sediments / Prot. granite & gneiss. Alkaline grey shallow sandy duplex soils & calcareous loamy earths. Mallee shrubland / <i>Melaleuca</i> species with <i>E. occidentalis</i> woodland in Swamps. - 19.04 ha</p>

1.4 Other Considerations

Department of Aboriginal Affairs heritage sites:No

Time Constraints (please complete)

Funding (Y/N):

Seasonal (Y/N):
 Hazard Reduction (Y/N):
 Other:

2 Assessment of clearing principles

2.1 Identified Potential Impacts Summary

Desktop assessment against clearing principles:

■ Likely to be at variance
 ■ May be at variance
 ■ Not likely to be at variance

Clearing Principle	Impact	Reason	Action Required
Principle (a) - High biodiversity	■	Principle (b) red impact. Principle (e) red impact.	
Principle (b) - Significant habitat for fauna	■	Specially Protected Fauna within 20km.	
Principle (c) - Habitat for rare flora	■	Declared Rare Flora within 20km.	Ground survey for vegetation condition and tree hollows in the application area may raise flag status.
Principle (d) - Habitat for TECs	■	Threatened Ecological Community (buffer) within 20km.	
Principle (e) - Significant remnant in an extensively cleared area	■	Beard association less than 30% extent remaining within IBRA regions.	
Principle (f) - Growing in association with a watercourse or wetland	■	Application area is within 200m of a Dept of Water mapped natural hydrographic feature.	
Principle (g) - Likely to cause appreciable land degradation	■		
Principle (h) - Impacts to conservation area	■		
Principle (i) -	■	Application area > 5ha	

Deterioration in the quality of surface or underground water

and:
is within 200m of a Dept of Water mapped natural hydrographic feature.

The following section lists the data used to inform the assessment against clearing principles. Further information might be available for your application site in specific project reports or site specific assessments that you might like to attach to this desktop assessment.

2.1 Principle (a) Native vegetation should not be cleared if it comprises a high level of biological diversity

Specially Protected Fauna

The following fauna record counts have been located within 20km of the application area:

Class	Rank	No. records
BIRD	EN	4
REPTILE	P3	1

Key to conservation status ranking:

EX = Presumed Extinct

EN = Endangered

CR = Critically Endangered

VU = Vulnerable

P1-5 = Priority 1 to 5 fauna

Priority Fauna

The following priority fauna records have been located within 20km of the application area:

SOURCE_ID	Class	Rank	Certainty	Distance (m)
16230	REPTILE	P3	Certain	13047

Specially Protected Flora

The following flora record counts have been located within 20km of the application area:

ConsStatus	WARank	No. records
Priority 1		1
-	VU	1
Priority 3		3
Priority 4		25
-	EN	1

Key to the Conservation Status:

CR - Critically Endangered

EN - Endangered

VU - Vulnerable

1 = Priority 1: Poorly Known Taxa

2 = Priority 2: Poorly Known Taxa

3 = Priority 3: Poorly Known Taxa

4 = Priority 4: Rare Taxa

Priority Flora

The following priority flora records have been located within 20km of the application area:

Popn Id	Priority	Proximity (m)
100420	Priority 4	8486
100419	Priority 4	8588
109379	Priority 4	10376
109380	Priority 4	10578
100416	Priority 4	10584
100410	Priority 4	10609
100409	Priority 4	10864
100411	Priority 4	11007
100414	Priority 4	11081
100413	Priority 4	11156
100417	Priority 4	11425
100412	Priority 4	11713
100415	Priority 4	11733
89056	Priority 4	11765
86888	Priority 4	12275
100406	Priority 4	12591
89055	Priority 4	13537
100403	Priority 4	14020
100404	Priority 4	14119
109351	Priority 4	14146
100402	Priority 4	14285
89054	Priority 4	15182
109353	Priority 4	15406
88615	Priority 3	15631
100423	Priority 4	16123
100422	Priority 4	16124
96620	Priority 1	16606
90510	Priority 3	17490
88604	Priority 3	18575

Threatened Ecological Communities

The following threatened ecological community records have been located within 20km of the application area:

Ranking	Count
Priority 3	928

Priority Ecological Communities

The following priority ecological community records have been located within 20km of the application area:

Record ID	Ranking	Proximity (m)
16808	Priority 3	0
11777	Priority 3	0
8739	Priority 3	0
6713	Priority 3	0
5984	Priority 3	0
5792	Priority 3	0
12502	Priority 3	0
6056	Priority 3	0
8738	Priority 3	298
12935	Priority 3	302
5983	Priority 3	709
8736	Priority 3	1416
5937	Priority 3	1625
12937	Priority 3	1729
7172	Priority 3	1732
13653	Priority 3	1777
12473	Priority 3	1913
16807	Priority 3	1979
6481	Priority 3	2109
12936	Priority 3	2139
11778	Priority 3	2160
6106	Priority 3	2177
5793	Priority 3	2264
5798	Priority 3	2372
14031	Priority 3	2381
5815	Priority 3	2451
7175	Priority 3	2460
6709	Priority 3	2471

6105	Priority 3	2560
6850	Priority 3	2794
5799	Priority 3	2799
14113	Priority 3	2924
6856	Priority 3	2929
12335	Priority 3	2979
13771	Priority 3	2986
14112	Priority 3	3103
5754	Priority 3	3190
14527	Priority 3	3231
14033	Priority 3	3280
6540	Priority 3	3300
5800	Priority 3	3337
15006	Priority 3	3366
6849	Priority 3	3387
6712	Priority 3	3432
6612	Priority 3	3586
6482	Priority 3	3589
6215	Priority 3	3638
6541	Priority 3	3660
6062	Priority 3	3686
6641	Priority 3	3704
14032	Priority 3	3833
7147	Priority 3	3854
6483	Priority 3	3865
8740	Priority 3	3953
15854	Priority 3	4004
14111	Priority 3	4164
12337	Priority 3	4173
16809	Priority 3	4200
5795	Priority 3	4228
16994	Priority 3	4280
14161	Priority 3	4305
6714	Priority 3	4312
6214	Priority 3	4432
13856	Priority 3	4486
6848	Priority 3	4512
15427	Priority 3	4550

16549	Priority 3	4561
12019	Priority 3	4564
5856	Priority 3	4566
11572	Priority 3	4566
12016	Priority 3	4575
8185	Priority 3	4578
16806	Priority 3	4580
12933	Priority 3	4589
6213	Priority 3	4607
7161	Priority 3	4723
15896	Priority 3	4820
6549	Priority 3	4838
7747	Priority 3	4905
6480	Priority 3	4926
7162	Priority 3	4949
12934	Priority 3	5094
8184	Priority 3	5111
11908	Priority 3	5112
6057	Priority 3	5160
7746	Priority 3	5185
6502	Priority 3	5218
6711	Priority 3	5242
8643	Priority 3	5301
5939	Priority 3	5355
6710	Priority 3	5382
12896	Priority 3	5400
7163	Priority 3	5451
6503	Priority 3	5466
8737	Priority 3	5541
5938	Priority 3	5598
7024	Priority 3	5631
13770	Priority 3	5635
5751	Priority 3	5646
6611	Priority 3	5680
5857	Priority 3	5726
14978	Priority 3	5805
5905	Priority 3	5905
7148	Priority 3	5936

5794	Priority 3	6006
12014	Priority 3	6010
6104	Priority 3	6155
8168	Priority 3	6197
12956	Priority 3	6317
12017	Priority 3	6332
7023	Priority 3	6380
12951	Priority 3	6400
5906	Priority 3	6410
5904	Priority 3	6434
6063	Priority 3	6445
7173	Priority 3	6479
13029	Priority 3	6484
6548	Priority 3	6597
8741	Priority 3	6614
6212	Priority 3	6641
8183	Priority 3	6663
6858	Priority 3	6694
6504	Priority 3	6766
16993	Priority 3	6775
13650	Priority 3	6789
14979	Priority 3	6797
6110	Priority 3	6909
12814	Priority 3	6971
5903	Priority 3	7004
12288	Priority 3	7042
7177	Priority 3	7071
13651	Priority 3	7179
16997	Priority 3	7181
8167	Priority 3	7192
14977	Priority 3	7262
7012	Priority 3	7281
14981	Priority 3	7379
7434	Priority 3	7412
6211	Priority 3	7429
11554	Priority 3	7442
14383	Priority 3	7453
12143	Priority 3	7464

6422	Priority 3	7474
12331	Priority 3	7521
12813	Priority 3	7539
16897	Priority 3	7608
6210	Priority 3	7632
15005	Priority 3	7659
11555	Priority 3	7685
16804	Priority 3	7689
11727	Priority 3	7741
6209	Priority 3	7757
12950	Priority 3	7792
12336	Priority 3	7817
12018	Priority 3	7889
15266	Priority 3	7933
12012	Priority 3	7956
16805	Priority 3	7964
13502	Priority 3	7966
13766	Priority 3	7969
7435	Priority 3	8036
14028	Priority 3	8045
6066	Priority 3	8049
8133	Priority 3	8069
8182	Priority 3	8143
7728	Priority 3	8169
12914	Priority 3	8179
8460	Priority 3	8179
12015	Priority 3	8196
16996	Priority 3	8199
13902	Priority 3	8213
12334	Priority 3	8230
15265	Priority 3	8254
7293	Priority 3	8258
6491	Priority 3	8291
14029	Priority 3	8294
12932	Priority 3	8302
13027	Priority 3	8350
5801	Priority 3	8362
13470	Priority 3	8382

14698	Priority 3	8403
8181	Priority 3	8441
14384	Priority 3	8455
11871	Priority 3	8462
15269	Priority 3	8470
12333	Priority 3	8476
16995	Priority 3	8523
13028	Priority 3	8529
13693	Priority 3	8531
12144	Priority 3	8548
12192	Priority 3	8572
13895	Priority 3	8600
16547	Priority 3	8638
15853	Priority 3	8667
5957	Priority 3	8678
13691	Priority 3	8719
6423	Priority 3	8743
12955	Priority 3	8761
14109	Priority 3	8769
15305	Priority 3	8777
16898	Priority 3	8782
16008	Priority 3	8817
15002	Priority 3	8825
14980	Priority 3	8827
5859	Priority 3	8910
11728	Priority 3	8913
5814	Priority 3	8914
15781	Priority 3	8917
13649	Priority 3	8949
16990	Priority 3	8964
13652	Priority 3	8971
15003	Priority 3	9005
12226	Priority 3	9007
14471	Priority 3	9051
12811	Priority 3	9060
14611	Priority 3	9065
15765	Priority 3	9070
8644	Priority 3	9096

6109	Priority 3	9106
6343	Priority 3	9111
14697	Priority 3	9138
6220	Priority 3	9143
12013	Priority 3	9155
6374	Priority 3	9155
6492	Priority 3	9161
7291	Priority 3	9179
13901	Priority 3	9185
6217	Priority 3	9188
14610	Priority 3	9204
14976	Priority 3	9212
14381	Priority 3	9227
12368	Priority 3	9237
14107	Priority 3	9237
14536	Priority 3	9239
6717	Priority 3	9244
14696	Priority 3	9274
13626	Priority 3	9315
5877	Priority 3	9316
13903	Priority 3	9329
14470	Priority 3	9337
14535	Priority 3	9339
14385	Priority 3	9369
15398	Priority 3	9411
7176	Priority 3	9434
5812	Priority 3	9438
15267	Priority 3	9462
6550	Priority 3	9525
16078	Priority 3	9551
16961	Priority 3	9583
6342	Priority 3	9590
5858	Priority 3	9593
12490	Priority 3	9604
15271	Priority 3	9613
6344	Priority 3	9625
16546	Priority 3	9636
13894	Priority 3	9637

11729	Priority 3	9649
6475	Priority 3	9659
12892	Priority 3	9691
16548	Priority 3	9714
12287	Priority 3	9717
7555	Priority 3	9719
8645	Priority 3	9779
15780	Priority 3	9784
6857	Priority 3	9804
14110	Priority 3	9816
16493	Priority 3	9826
6341	Priority 3	9832
6553	Priority 3	9856
6854	Priority 3	9861
5811	Priority 3	9868
16803	Priority 3	9884
16492	Priority 3	9888
8459	Priority 3	9904
14382	Priority 3	9913
11872	Priority 3	9924
14374	Priority 3	9927
13769	Priority 3	9933
13984	Priority 3	9940
6065	Priority 3	9942
15270	Priority 3	9968
13694	Priority 3	9972
5860	Priority 3	10008
8630	Priority 3	10024
13504	Priority 3	10043
13625	Priority 3	10049
6054	Priority 3	10067
12812	Priority 3	10068
16552	Priority 3	10069
5813	Priority 3	10083
14030	Priority 3	10090
12928	Priority 3	10128
6707	Priority 3	10133
6071	Priority 3	10153

5796	Priority 3	10156
8458	Priority 3	10171
11582	Priority 3	10186
8456	Priority 3	10191
15908	Priority 3	10211
6716	Priority 3	10222
13768	Priority 3	10269
6107	Priority 3	10273
7292	Priority 3	10296
12145	Priority 3	10306
11797	Priority 3	10322
13985	Priority 3	10336
6554	Priority 3	10340
14969	Priority 3	10350
7011	Priority 3	10380
12913	Priority 3	10387
12926	Priority 3	10414
12330	Priority 3	10416
11934	Priority 3	10446
7178	Priority 3	10469
8766	Priority 3	10470
12891	Priority 3	10502
8746	Priority 3	10532
6372	Priority 3	10544
7002	Priority 3	10554
12369	Priority 3	10554
6545	Priority 3	10555
8631	Priority 3	10579
7999	Priority 3	10590
5941	Priority 3	10657
14647	Priority 3	10683
16007	Priority 3	10704
16992	Priority 3	10713
14375	Priority 3	10733
12794	Priority 3	10734
8629	Priority 3	10737
6216	Priority 3	10741
14534	Priority 3	10763

6555	Priority 3	10766
15909	Priority 3	10768
6101	Priority 3	10802
8457	Priority 3	10805
6359	Priority 3	10807
6859	Priority 3	10841
11553	Priority 3	10873
7840	Priority 3	10881
6373	Priority 3	10885
13175	Priority 3	10902
6538	Priority 3	10907
7290	Priority 3	10916
6345	Priority 3	10937
16135	Priority 3	10940
16991	Priority 3	10955
6314	Priority 3	10961
15933	Priority 3	10978
13690	Priority 3	11007
11868	Priority 3	11033
8610	Priority 3	11034
7141	Priority 3	11037
13624	Priority 3	11050
12194	Priority 3	11070
8604	Priority 3	11076
12639	Priority 3	11081
7030	Priority 3	11084
15004	Priority 3	11134
12670	Priority 3	11155
6853	Priority 3	11164
14062	Priority 3	11191
7283	Priority 3	11194
16441	Priority 3	11203
12193	Priority 3	11215
14380	Priority 3	11232
11935	Priority 3	11241
12806	Priority 3	11244
8600	Priority 3	11262
6493	Priority 3	11274

15247	Priority 3	11278
7149	Priority 3	11280
6505	Priority 3	11290
16218	Priority 3	11307
14371	Priority 3	11349
15248	Priority 3	11376
16131	Priority 3	11403
7140	Priority 3	11433
15910	Priority 3	11446
8546	Priority 3	11450
15932	Priority 3	11456
7174	Priority 3	11468
11795	Priority 3	11470
8455	Priority 3	11472
12327	Priority 3	11481
15399	Priority 3	11490
12931	Priority 3	11494
12912	Priority 3	11500
8454	Priority 3	11517
11717	Priority 3	11522
13503	Priority 3	11529
5956	Priority 3	11530
12151	Priority 3	11561
13627	Priority 3	11568
8606	Priority 3	11571
7139	Priority 3	11585
13775	Priority 3	11599
5944	Priority 3	11610
12326	Priority 3	11621
15931	Priority 3	11636
8132	Priority 3	11655
8170	Priority 3	11656
12671	Priority 3	11659
5883	Priority 3	11671
14373	Priority 3	11689
14613	Priority 3	11692
6371	Priority 3	11712
15907	Priority 3	11719

6395	Priority 3	11730
14533	Priority 3	11738
6477	Priority 3	11755
12230	Priority 3	11775
6861	Priority 3	11788
6370	Priority 3	11793
14472	Priority 3	11794
6862	Priority 3	11795
15582	Priority 3	11818
12810	Priority 3	11833
6064	Priority 3	11833
12150	Priority 3	11837
6476	Priority 3	11873
11581	Priority 3	11904
12927	Priority 3	11918
11726	Priority 3	11920
12332	Priority 3	11938
8609	Priority 3	11946
11798	Priority 3	11946
5942	Priority 3	11948
8169	Priority 3	11972
13040	Priority 3	11979
12805	Priority 3	11989
14695	Priority 3	12001
8607	Priority 3	12005
13501	Priority 3	12009
11867	Priority 3	12014
7021	Priority 3	12020
7439	Priority 3	12022
11580	Priority 3	12025
11873	Priority 3	12054
5940	Priority 3	12060
16134	Priority 3	12110
8453	Priority 3	12127
6490	Priority 3	12143
8883	Priority 3	12152
8767	Priority 3	12153
6860	Priority 3	12153

14061	Priority 3	12163
12286	Priority 3	12223
15268	Priority 3	12235
14372	Priority 3	12255
8623	Priority 3	12296
6536	Priority 3	12297
5861	Priority 3	12302
11312	Priority 3	12307
7432	Priority 3	12308
12285	Priority 3	12311
7005	Priority 3	12323
13696	Priority 3	12324
7874	Priority 3	12368
5752	Priority 3	12372
7611	Priority 3	12375
15860	Priority 3	12392
12227	Priority 3	12403
15861	Priority 3	12405
11869	Priority 3	12417
15911	Priority 3	12423
6715	Priority 3	12434
12202	Priority 3	12438
8608	Priority 3	12476
7577	Priority 3	12486
12231	Priority 3	12490
13621	Priority 3	12497
15580	Priority 3	12497
6474	Priority 3	12546
14108	Priority 3	12586
6613	Priority 3	12612
16551	Priority 3	12619
5797	Priority 3	12657
12328	Priority 3	12658
12148	Priority 3	12666
16015	Priority 3	12673
16894	Priority 3	12687
6489	Priority 3	12695
16004	Priority 3	12704

14324	Priority 3	12713
16006	Priority 3	12718
12191	Priority 3	12722
16896	Priority 3	12724
15578	Priority 3	12729
6103	Priority 3	12745
7873	Priority 3	12780
6488	Priority 3	12791
13698	Priority 3	12793
13982	Priority 3	12809
11318	Priority 3	12815
15250	Priority 3	12842
6592	Priority 3	12852
14131	Priority 3	12854
13765	Priority 3	12859
12489	Priority 3	12919
11566	Priority 3	12946
16133	Priority 3	12997
14063	Priority 3	13006
11796	Priority 3	13018
8139	Priority 3	13060
6102	Priority 3	13063
11607	Priority 3	13068
16129	Priority 3	13070
8622	Priority 3	13085
8314	Priority 3	13115
13767	Priority 3	13117
14531	Priority 3	13145
11403	Priority 3	13147
11567	Priority 3	13157
13983	Priority 3	13164
12142	Priority 3	13189
6271	Priority 3	13198
8138	Priority 3	13206
13697	Priority 3	13206
13757	Priority 3	13215
14059	Priority 3	13222
7875	Priority 3	13228

12922	Priority 3	13257
13174	Priority 3	13265
6539	Priority 3	13298
16132	Priority 3	13318
8882	Priority 3	13322
7612	Priority 3	13324
12149	Priority 3	13331
14680	Priority 3	13342
7145	Priority 3	13354
13695	Priority 3	13357
7433	Priority 3	13401
8605	Priority 3	13406
16960	Priority 3	13438
13185	Priority 3	13448
12366	Priority 3	13472
5943	Priority 3	13489
6487	Priority 3	13530
12228	Priority 3	13537
14972	Priority 3	13563
8186	Priority 3	13611
8620	Priority 3	13612
13904	Priority 3	13624
6738	Priority 3	13624
6312	Priority 3	13692
6478	Priority 3	13711
12777	Priority 3	13717
12521	Priority 3	13731
7151	Priority 3	13776
6486	Priority 3	13831
8880	Priority 3	13836
11405	Priority 3	13841
15912	Priority 3	13854
8619	Priority 3	13857
6610	Priority 3	13861
12329	Priority 3	13867
13622	Priority 3	13889
12617	Priority 3	13894
15117	Priority 3	13895

6283	Priority 3	13914
6108	Priority 3	13921
11866	Priority 3	13935
12201	Priority 3	13961
14968	Priority 3	13984
6158	Priority 3	13989
7576	Priority 3	14014
7138	Priority 3	14049
12229	Priority 3	14051
16022	Priority 3	14053
14612	Priority 3	14059
14060	Priority 3	14061
11626	Priority 3	14064
12674	Priority 3	14107
14965	Priority 3	14114
7327	Priority 3	14120
11790	Priority 3	14127
15862	Priority 3	14131
7614	Priority 3	14169
7298	Priority 3	14171
7440	Priority 3	14184
11317	Priority 3	14219
6313	Priority 3	14242
6591	Priority 3	14257
14967	Priority 3	14278
15952	Priority 3	14281
6839	Priority 3	14286
16016	Priority 3	14288
8878	Priority 3	14303
11793	Priority 3	14314
14966	Priority 3	14320
11570	Priority 3	14342
11606	Priority 3	14365
5881	Priority 3	14390
14971	Priority 3	14404
13761	Priority 3	14412
14027	Priority 3	14449
16217	Priority 3	14453

14970	Priority 3	14500
7613	Priority 3	14507
15735	Priority 3	14526
15246	Priority 3	14530
12778	Priority 3	14532
5978	Priority 3	14541
8618	Priority 3	14547
15581	Priority 3	14570
14400	Priority 3	14573
16003	Priority 3	14632
15118	Priority 3	14641
13173	Priority 3	14686
11794	Priority 3	14710
13468	Priority 3	14715
12220	Priority 3	14722
16079	Priority 3	14727
15400	Priority 3	14727
13623	Priority 3	14756
8621	Priority 3	14759
8881	Priority 3	14786
13692	Priority 3	14793
11315	Priority 3	14824
15804	Priority 3	14828
7160	Priority 3	14842
11870	Priority 3	14861
6430	Priority 3	14861
7441	Priority 3	14866
12804	Priority 3	14875
6318	Priority 3	14904
14532	Priority 3	14913
8879	Priority 3	14942
7865	Priority 3	14967
14552	Priority 3	14968
11314	Priority 3	14993
15579	Priority 3	15043
8198	Priority 3	15086
14401	Priority 3	15112
6160	Priority 3	15139

8197	Priority 3	15159
11575	Priority 3	15192
13892	Priority 3	15193
14551	Priority 3	15227
8321	Priority 3	15250
13172	Priority 3	15324
12672	Priority 3	15325
13184	Priority 3	15347
6053	Priority 3	15355
7730	Priority 3	15372
15951	Priority 3	15382
14132	Priority 3	15384
16021	Priority 3	15402
7442	Priority 3	15407
16001	Priority 3	15433
15436	Priority 3	15440
12519	Priority 3	15463
14852	Priority 3	15486
15803	Priority 3	15490
16130	Priority 3	15539
11792	Priority 3	15575
5882	Priority 3	15578
11316	Priority 3	15587
12780	Priority 3	15592
15999	Priority 3	15600
7150	Priority 3	15619
12953	Priority 3	15626
12367	Priority 3	15668
7585	Priority 3	15686
14369	Priority 3	15688
14325	Priority 3	15690
13719	Priority 3	15729
8624	Priority 3	15760
6159	Priority 3	15772
11578	Priority 3	15797
5959	Priority 3	15806
11569	Priority 3	15885
16005	Priority 3	15892

6623	Priority 3	15892
13458	Priority 3	15939
16002	Priority 3	15948
11551	Priority 3	15953
6739	Priority 3	15975
6429	Priority 3	16020
6740	Priority 3	16027
16820	Priority 3	16036
6587	Priority 3	16075
13718	Priority 3	16130
6615	Priority 3	16184
12673	Priority 3	16191
7326	Priority 3	16219
12222	Priority 3	16231
11926	Priority 3	16236
12924	Priority 3	16312
16586	Priority 3	16337
8877	Priority 3	16350
12221	Priority 3	16361
16802	Priority 3	16362
7031	Priority 3	16365
7296	Priority 3	16377
8625	Priority 3	16414
5960	Priority 3	16457
11925	Priority 3	16491
12082	Priority 3	16493
14058	Priority 3	16497
15852	Priority 3	16544
5958	Priority 3	16570
12675	Priority 3	16626
14368	Priority 3	16675
13250	Priority 3	16689
17048	Priority 3	16767
6741	Priority 3	16787
7556	Priority 3	16804
6588	Priority 3	16811
5948	Priority 3	16821
12779	Priority 3	16827

5878	Priority 3	16830
16000	Priority 3	16853
5949	Priority 3	16875
11791	Priority 3	16876
7295	Priority 3	16901
16585	Priority 3	16917
6614	Priority 3	16945
14934	Priority 3	16956
16943	Priority 3	16962
7557	Priority 3	16986
7016	Priority 3	16993
6552	Priority 3	16994
7584	Priority 3	17000
7715	Priority 3	17009
7017	Priority 3	17045
15264	Priority 3	17058
13524	Priority 3	17079
14619	Priority 3	17089
16942	Priority 3	17124
6737	Priority 3	17129
8196	Priority 3	17213
14618	Priority 3	17217
7582	Priority 3	17221
5950	Priority 3	17230
11924	Priority 3	17247
6551	Priority 3	17254
16073	Priority 3	17272
15759	Priority 3	17276
7431	Priority 3	17283
7430	Priority 3	17285
15736	Priority 3	17306
7015	Priority 3	17317
15761	Priority 3	17365
15573	Priority 3	17387
13507	Priority 3	17412
15158	Priority 3	17460
13099	Priority 3	17471
11568	Priority 3	17483

5952	Priority 3	17499
13758	Priority 3	17502
15763	Priority 3	17520
6838	Priority 3	17523
13759	Priority 3	17529
14620	Priority 3	17532
13246	Priority 3	17535
14366	Priority 3	17547
13760	Priority 3	17550
15839	Priority 3	17562
5880	Priority 3	17582
11605	Priority 3	17592
8616	Priority 3	17598
7297	Priority 3	17607
16941	Priority 3	17609
15762	Priority 3	17617
13171	Priority 3	17617
8876	Priority 3	17635
13893	Priority 3	17670
7158	Priority 3	17676
6317	Priority 3	17687
6708	Priority 3	17689
14581	Priority 3	17701
11604	Priority 3	17713
11681	Priority 3	17733
12801	Priority 3	17734
13245	Priority 3	17771
13247	Priority 3	17807
11760	Priority 3	17836
6396	Priority 3	17855
13102	Priority 3	17874
7867	Priority 3	17927
7325	Priority 3	17933
6219	Priority 3	17947
16944	Priority 3	18021
8007	Priority 3	18047
14935	Priority 3	18049
7748	Priority 3	18050

6199	Priority 3	18062
7159	Priority 3	18114
13101	Priority 3	18122
13042	Priority 3	18129
15838	Priority 3	18160
6589	Priority 3	18166
17050	Priority 3	18211
6157	Priority 3	18214
7294	Priority 3	18260
15435	Priority 3	18289
13469	Priority 3	18320
6479	Priority 3	18324
15572	Priority 3	18342
12043	Priority 3	18366
16014	Priority 3	18385
11923	Priority 3	18407
15240	Priority 3	18409
6417	Priority 3	18423
7744	Priority 3	18426
8300	Priority 3	18455
7729	Priority 3	18479
15263	Priority 3	18491
5753	Priority 3	18511
11736	Priority 3	18524
16128	Priority 3	18541
17049	Priority 3	18548
17065	Priority 3	18558
16584	Priority 3	18567
12954	Priority 3	18569
6546	Priority 3	18571
12080	Priority 3	18573
12079	Priority 3	18573
8626	Priority 3	18573
15441	Priority 3	18588
12081	Priority 3	18599
7866	Priority 3	18601
14936	Priority 3	18606
13176	Priority 3	18662

6167	Priority 3	18683
16491	Priority 3	18690
11683	Priority 3	18696
14621	Priority 3	18706
13980	Priority 3	18707
11576	Priority 3	18709
7299	Priority 3	18716
8888	Priority 3	18720
11552	Priority 3	18736
13890	Priority 3	18738
13041	Priority 3	18753
12961	Priority 3	18758
6742	Priority 3	18770
15397	Priority 3	18778
13954	Priority 3	18819
6465	Priority 3	18853
15403	Priority 3	18868
15576	Priority 3	18899
15950	Priority 3	18901
13238	Priority 3	18915
7022	Priority 3	18949
14516	Priority 3	18962
15734	Priority 3	18964
11406	Priority 3	18969
6643	Priority 3	19016
13763	Priority 3	19018
8054	Priority 3	19024
15926	Priority 3	19026
15858	Priority 3	19038
11577	Priority 3	19039
12297	Priority 3	19040
12520	Priority 3	19043
15949	Priority 3	19058
13218	Priority 3	19059
12803	Priority 3	19101
15577	Priority 3	19113
7736	Priority 3	19125
11682	Priority 3	19129

15437	Priority 3	19138
17052	Priority 3	19138
12509	Priority 3	19147
12200	Priority 3	19177
6308	Priority 3	19234
15760	Priority 3	19239
7745	Priority 3	19240
6360	Priority 3	19259
7864	Priority 3	19276
5828	Priority 3	19293
6166	Priority 3	19308
13069	Priority 3	19309
8444	Priority 3	19337
6463	Priority 3	19344
15571	Priority 3	19351
12615	Priority 3	19363
13100	Priority 3	19369
11716	Priority 3	19371
14851	Priority 3	19414
16020	Priority 3	19446
7737	Priority 3	19454
14530	Priority 3	19525
6626	Priority 3	19531
11404	Priority 3	19547
7760	Priority 3	19558
6585	Priority 3	19564
11313	Priority 3	19571
16583	Priority 3	19576
8309	Priority 3	19578
5829	Priority 3	19578
12925	Priority 3	19597
7014	Priority 3	19628
5954	Priority 3	19657
14517	Priority 3	19664
15434	Priority 3	19705
17082	Priority 3	19719
5765	Priority 3	19721
6319	Priority 3	19729

14656	Priority 3	19746
7328	Priority 3	19748
15443	Priority 3	19749
15140	Priority 3	19753
17051	Priority 3	19765
7863	Priority 3	19765
11927	Priority 3	19789
13774	Priority 3	19836
16895	Priority 3	19838
8213	Priority 3	19844
7583	Priority 3	19859
8000	Priority 3	19863
7738	Priority 3	19873
7846	Priority 3	19889
14232	Priority 3	19895
15442	Priority 3	19901
6418	Priority 3	19909
6168	Priority 3	19910
14468	Priority 3	19913
8001	Priority 3	19920
13506	Priority 3	19926
11579	Priority 3	19927
14518	Priority 3	19951
7708	Priority 3	19954
7013	Priority 3	19959
15570	Priority 3	19965

Apiary Sites

The following apiary site records have been located within 20km of the application area:

2.2 Principle (b) Native vegetation should not be cleared if it comprises the whole or part of, or is necessary for the maintenance of, a significant habitat for fauna indigenous to Western Australia.

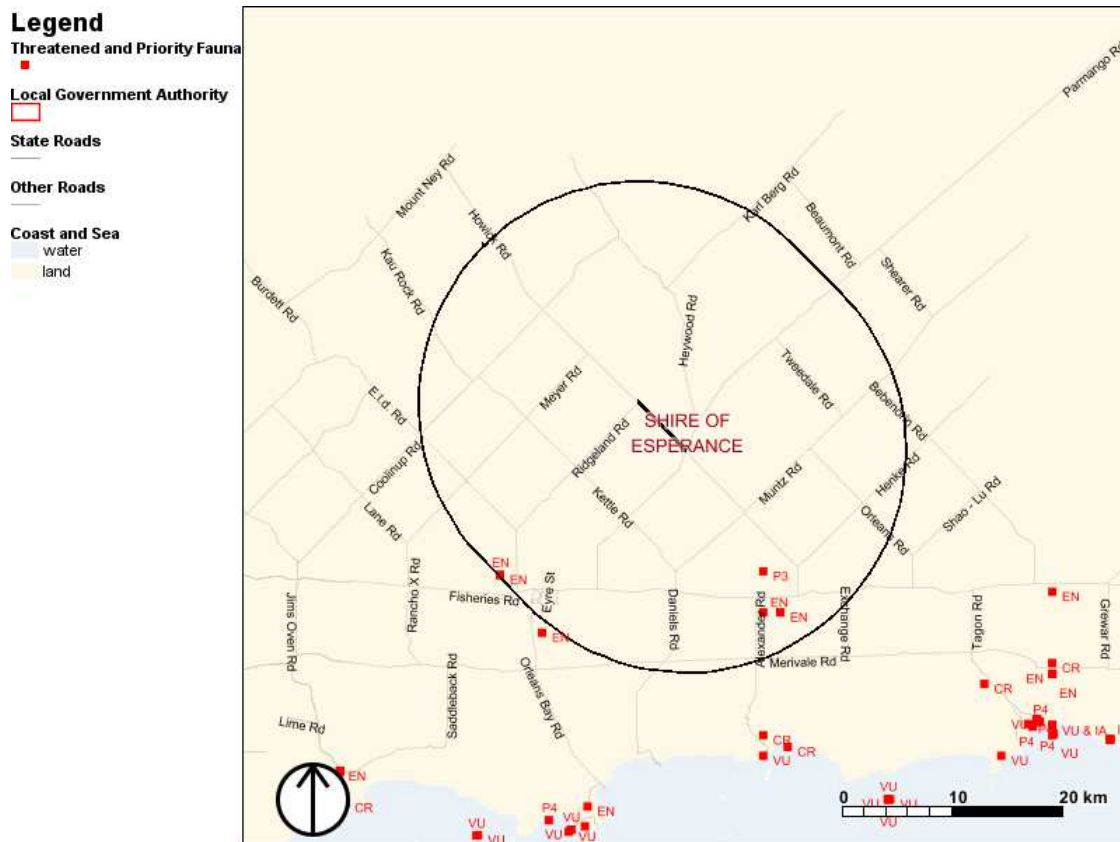

Specially Protected Fauna

The following fauna records have been located within 20km of the application area:

SOURCE_ID	Class	Rank	Certainty	Distance (m)
16873	BIRD	EN	Certain	16277
16872	BIRD	EN	Certain	17010
10284	BIRD	EN	Certain	19887
10283	BIRD	EN	Certain	19887

Key to conservation status ranking:

EX = Presumed Extinct

EN = Endangered

CR = Critically Endangered

VU = Vulnerable

IA = migratory birds protected under an international agreement

Ecological linkages and vegetation connectivity

The application area is within a Regional Ecological Linkage. Regional Ecological Linkages should be maintained wherever possible.

The application area is within the following South Coast Macro Corridor Project Zones (area in ha):

Zone C 25.11 ha

Strategic Zone B 14.27 ha

Ecological linkages for the surrounds of the application area:

Legend

Local Government Authority



State Roads

Other Roads

South Coast Macro Corridor Zones

Strategic Zone A

Strategic Zone B

Zone C

Coast and Sea

water

land

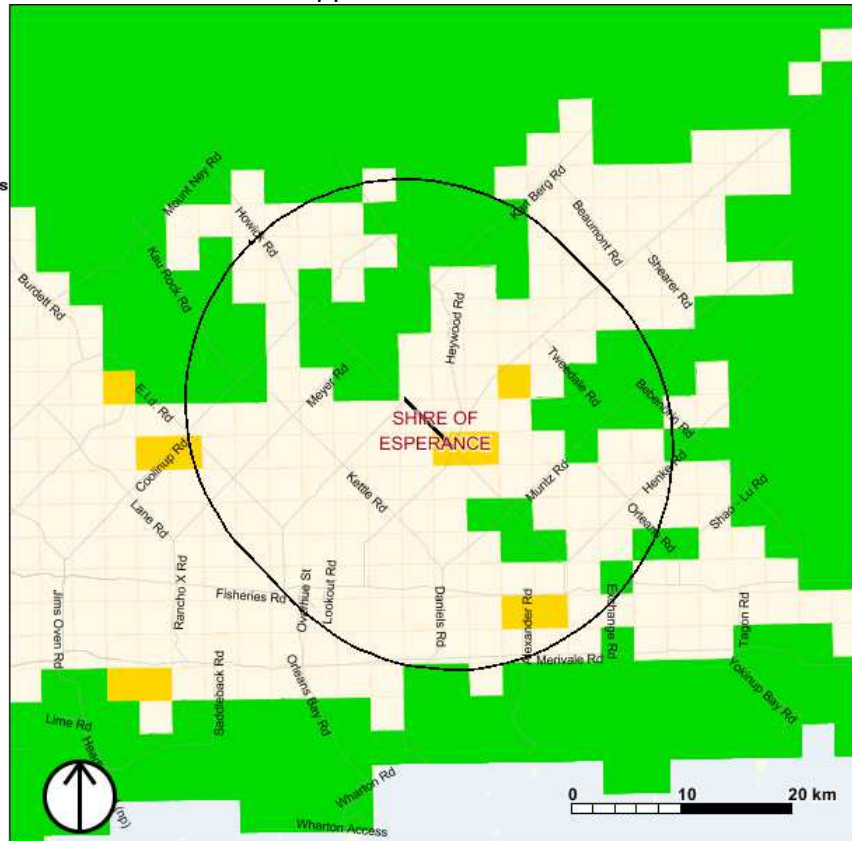

2.3 Principle (c) Native vegetation should not be cleared if it includes, or is necessary for the continued existence of rare flora.

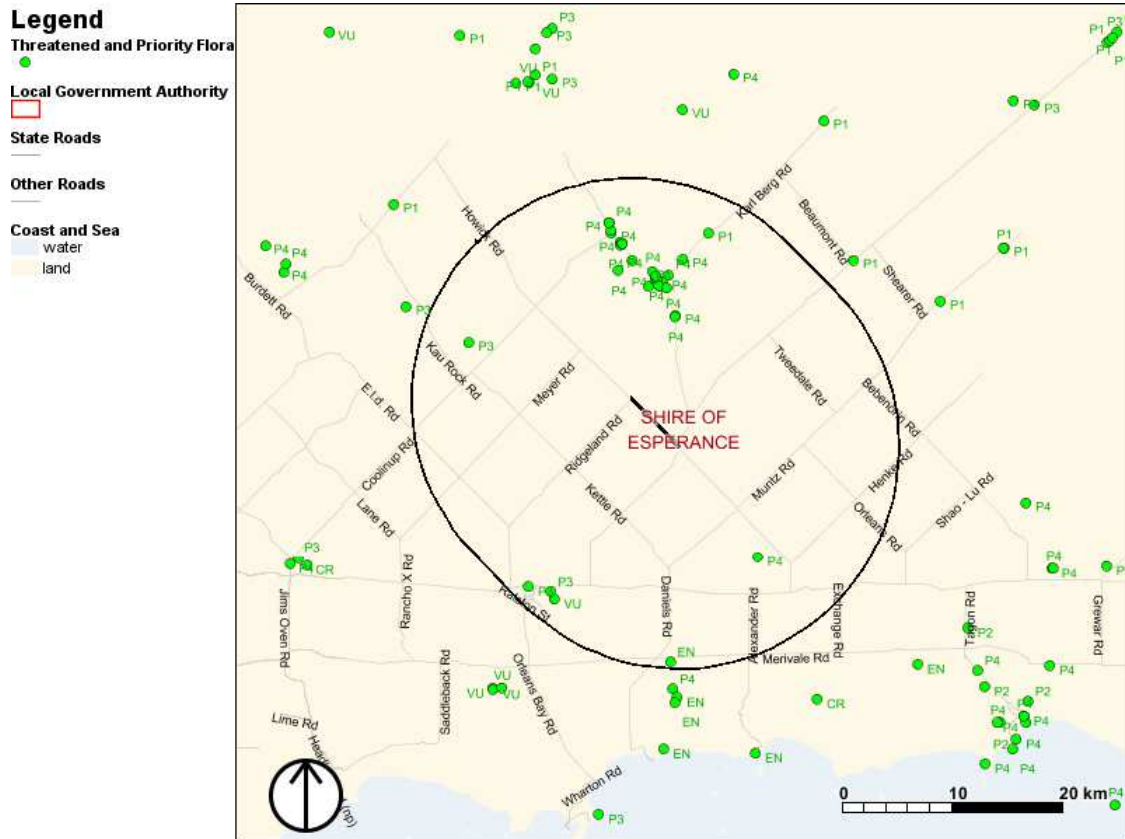

Specially Protected Flora

The following flora records have been located within 20km of the application area:

Popn Id	WA Rank	Proximity (m)
89828	VU	17793
109809	EN	19459

Key to the Conservation Status:

- CR - Critically Endangered
- EN - Endangered
- VU - Vulnerable
- EX - Extinct

2.4 Principle (d) Native vegetation should not be cleared if it comprises the whole or a part or, or is necessary for the maintenance of, a threatened ecological community.

Threatened Ecological Communities

No threatened ecological community records were located within 20km of the application area.

2.6 Principle (f) Native vegetation should not be cleared if it is growing in, or in association with, an environment associated with a watercourse or wetland.

- Legend**
- Local Government Authority
 -
 - State Roads
 -
 - Other Roads
 -
 - Hydrography
 -
 - Coast and Sea
 - water
 - land
 - Lakes, Waterbodies and Reservoirs (Geoscience Australia)
 - Perennial
 - Non-perennial
 - Dam or Reservoir

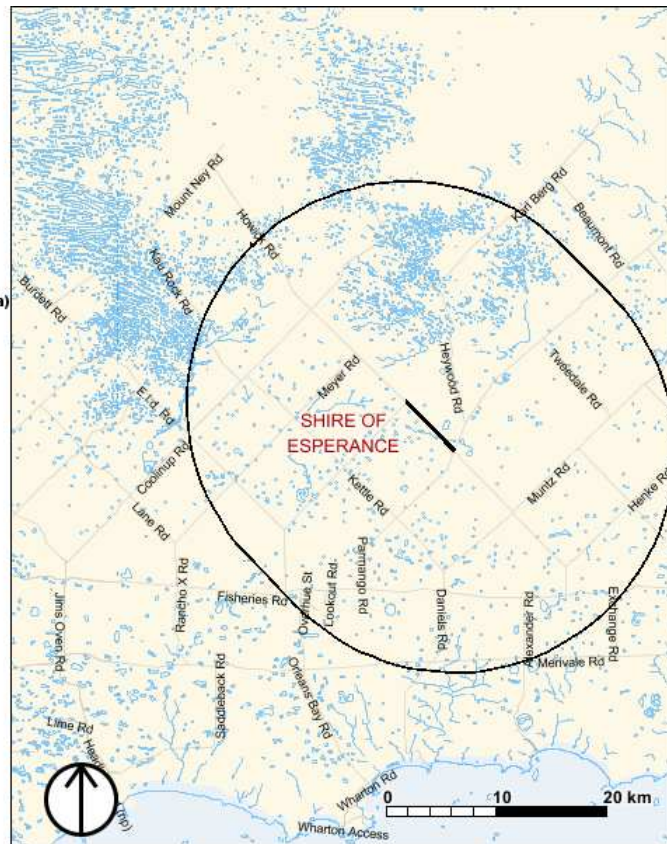

4.69ha of the application area is in or within 200m of a Dept of Water mapped natural hydrographic feature.

The site is in or within 20 km of the following Geoscience Australia mapped lakes (distance from the application area):

- Unnamed lake 220 - 16742m
- Unnamed lake 217 - 14679m
- Unnamed lake 216 - 7923m
- Unnamed lake 215 - 14996m
- Unnamed lake 214 - 12793m
- Unnamed lake 213 - 14030m
- Unnamed lake 212 - 11647m
- Unnamed lake 211 - 8419m
- Unnamed lake 210 - 14799m
- Unnamed lake 219 - 10803m
- Unnamed lake 218 - 17460m
- Unnamed lake 230 - 11344m
- Unnamed lake 231 - 10294m
- Unnamed lake 226 - 15430m
- Unnamed lake 225 - 16563m
- Unnamed lake 228 - 16381m
- Unnamed lake 227 - 17155m

Unnamed lake 222 - 15013m
Unnamed lake 221 - 9443m
Unnamed lake 224 - 16274m
Unnamed lake 223 - 14541m
Unnamed lake 229 - 17875m
Unnamed lake 200 - 19109m
Unnamed lake 202 - 19187m
Unnamed lake 201 - 19683m
Unnamed lake 204 - 19709m
Unnamed lake 203 - 19615m
Unnamed lake 206 - 16545m
Unnamed lake 205 - 19131m
Unnamed lake 208 - 19553m
Unnamed lake 207 - 14005m
Unnamed lake 209 - 18228m
Unnamed lake 78 - 16309m
Unnamed lake 79 - 16699m
Unnamed lake 76 - 16624m
Unnamed lake 77 - 9979m
Unnamed lake 75 - 8155m
Unnamed lake 74 - 11261m
Unnamed lake 73 - 8007m
Unnamed lake 72 - 9749m
Unnamed lake 71 - 18353m
Unnamed lake 70 - 18843m
Unnamed lake 87 - 12203m
Unnamed lake 88 - 14474m
Unnamed lake 89 - 8658m
NERIDUP SWAMP - 7762m
Unnamed lake 84 - 12258m
Unnamed lake 83 - 6608m
Unnamed lake 86 - 15095m
Unnamed lake 85 - 18030m
Unnamed lake 80 - 16393m
Unnamed lake 82 - 7238m
Unnamed lake 81 - 19892m
Unnamed lake 98 - 15360m
Unnamed lake 99 - 19318m
Unnamed lake 93 - 7953m
Unnamed lake 92 - 9313m
Unnamed lake 91 - 8412m
Unnamed lake 90 - 16721m
Unnamed lake 97 - 11200m
Unnamed lake 96 - 8865m
Unnamed lake 95 - 19673m
Unnamed lake 94 - 19200m
Unnamed lake 109 - 12660m

Unnamed lake 108 - 17163m
Unnamed lake 105 - 7157m
Unnamed lake 104 - 9419m
Unnamed lake 107 - 9601m
Unnamed lake 106 - 18575m
Unnamed lake 101 - 16217m
Unnamed lake 100 - 15864m
Unnamed lake 103 - 15678m
Unnamed lake 102 - 11505m
Unnamed lake 110 - 8340m
Unnamed lake 199 - 18752m
Unnamed lake 30 - 15322m
Unnamed lake 189 - 12087m
Unnamed lake 31 - 17063m
Unnamed lake 188 - 16361m
Unnamed lake 289 - 17029m
Unnamed lake 288 - 17191m
Unnamed lake 287 - 14750m
Unnamed lake 190 - 15272m
Unnamed lake 290 - 11532m
Unnamed lake 291 - 19724m
Unnamed lake 193 - 18269m
Unnamed lake 37 - 17484m
Unnamed lake 194 - 7713m
Unnamed lake 36 - 12539m
Unnamed lake 39 - 9764m
Unnamed lake 191 - 15902m
Unnamed lake 38 - 15758m
Unnamed lake 192 - 6858m
Unnamed lake 197 - 11615m
Unnamed lake 33 - 17879m
Unnamed lake 198 - 15264m
Unnamed lake 32 - 14874m
Unnamed lake 195 - 12895m
Unnamed lake 35 - 15322m
Unnamed lake 196 - 8464m
Unnamed lake 34 - 19887m
Unnamed lake 41 - 8240m
Unnamed lake 178 - 17638m
Unnamed lake 42 - 8230m
Unnamed lake 177 - 15945m
Unnamed lake 40 - 18191m
Unnamed lake 179 - 17684m
Unnamed lake 277 - 11435m
Unnamed lake 276 - 11823m
Unnamed lake 279 - 15711m
Unnamed lake 278 - 7183m

Unnamed lake 283 - 16700m
Unnamed lake 284 - 13572m
Unnamed lake 285 - 18760m
Unnamed lake 286 - 15212m
Unnamed lake 280 - 18499m
Unnamed lake 281 - 17683m
Unnamed lake 282 - 12200m
Unnamed lake 180 - 8417m
Unnamed lake 49 - 17490m
Unnamed lake 181 - 4776m
Unnamed lake 48 - 17824m
Unnamed lake 182 - 13654m
Unnamed lake 47 - 18773m
Unnamed lake 183 - 7972m
Unnamed lake 46 - 5402m
Unnamed lake 184 - 15395m
Unnamed lake 45 - 13864m
Unnamed lake 185 - 11370m
Unnamed lake 44 - 10657m
Unnamed lake 186 - 17292m
Unnamed lake 43 - 8905m
Unnamed lake 187 - 15680m
Unnamed lake 50 - 17120m
Unnamed lake 169 - 18444m
Unnamed lake 51 - 19852m
Unnamed lake 168 - 7033m
Unnamed lake 52 - 5763m
Unnamed lake 167 - 12049m
Unnamed lake 53 - 7633m
Unnamed lake 166 - 11166m
Unnamed lake 8 - 19983m
Unnamed lake 7 - 10141m
Unnamed lake 6 - 15250m
Unnamed lake 5 - 16997m
Unnamed lake 4 - 15343m
Unnamed lake 3 - 15813m
Unnamed lake 2 - 19102m
Unnamed lake 1 - 16662m
Unnamed lake 55 - 8148m
Unnamed lake 175 - 7854m
Unnamed lake 54 - 15852m
Unnamed lake 176 - 8275m
Unnamed lake 57 - 5831m
Unnamed lake 173 - 17490m
Unnamed lake 56 - 18989m
Unnamed lake 174 - 18631m
Unnamed lake 59 - 16231m

Unnamed lake 171 - 6768m
Unnamed lake 58 - 10949m
Unnamed lake 172 - 18256m
Unnamed lake 9 - 11900m
Unnamed lake 170 - 19420m
Unnamed lake 60 - 19551m
Unnamed lake 159 - 16509m
Unnamed lake 63 - 19255m
Unnamed lake 156 - 9759m
Unnamed lake 64 - 15236m
Unnamed lake 155 - 17725m
Unnamed lake 61 - 18683m
Unnamed lake 158 - 10725m
Unnamed lake 62 - 10549m
Unnamed lake 157 - 7874m
Unnamed lake 68 - 14329m
Unnamed lake 162 - 15160m
Unnamed lake 67 - 8861m
Unnamed lake 163 - 7812m
Unnamed lake 66 - 17904m
Unnamed lake 164 - 12384m
Unnamed lake 65 - 9485m
Unnamed lake 165 - 16484m
Unnamed lake 160 - 17834m
Unnamed lake 69 - 19368m
Unnamed lake 161 - 16772m
Unnamed lake 249 - 16959m
Unnamed lake 247 - 13291m
Unnamed lake 248 - 16329m
Unnamed lake 245 - 18706m
Unnamed lake 246 - 17763m
Unnamed lake 243 - 9713m
Unnamed lake 244 - 19199m
Unnamed lake 146 - 8486m
Unnamed lake 147 - 1206m
Unnamed lake 144 - 4889m
Unnamed lake 145 - 14993m
Unnamed lake 148 - 17235m
Unnamed lake 149 - 6706m
Unnamed lake 150 - 5570m
Unnamed lake 154 - 7176m
Unnamed lake 153 - 12616m
Unnamed lake 152 - 8441m
Unnamed lake 151 - 16172m
Unnamed lake 253 - 11551m
Unnamed lake 252 - 13343m
Unnamed lake 251 - 17493m

Unnamed lake 250 - 11176m
Unnamed lake 236 - 17826m
Unnamed lake 237 - 11028m
Unnamed lake 238 - 18295m
Unnamed lake 239 - 13033m
Unnamed lake 232 - 10686m
Unnamed lake 233 - 14431m
Unnamed lake 234 - 16570m
Unnamed lake 235 - 12206m
Unnamed lake 133 - 9831m
Unnamed lake 134 - 7541m
Unnamed lake 135 - 15800m
Unnamed lake 136 - 4121m
Unnamed lake 137 - 12805m
Unnamed lake 138 - 15608m
Unnamed lake 139 - 9314m
Unnamed lake 141 - 9046m
Unnamed lake 140 - 15688m
Unnamed lake 143 - 15294m
Unnamed lake 142 - 10286m
Unnamed lake 240 - 18716m
Unnamed lake 242 - 13912m
Unnamed lake 241 - 16646m
Unnamed lake 267 - 18298m
Unnamed lake 268 - 16485m
Unnamed lake 265 - 14184m
Unnamed lake 266 - 8416m
Unnamed lake 269 - 15874m
Unnamed lake 128 - 19366m
Unnamed lake 129 - 14191m
Unnamed lake 126 - 9828m
Unnamed lake 127 - 7759m
Unnamed lake 124 - 12569m
Unnamed lake 125 - 15327m
Unnamed lake 122 - 15050m
Unnamed lake 123 - 10503m
Unnamed lake 10 - 14342m
Unnamed lake 132 - 15735m
Unnamed lake 11 - 6465m
Unnamed lake 131 - 17582m
Unnamed lake 12 - 19560m
Unnamed lake 130 - 14896m
Unnamed lake 13 - 16060m
Unnamed lake 14 - 8451m
Unnamed lake 15 - 18583m
Unnamed lake 16 - 17213m
Unnamed lake 17 - 8473m

Unnamed lake 271 - 16785m
Unnamed lake 18 - 728m
Unnamed lake 270 - 17024m
Unnamed lake 19 - 19429m
Unnamed lake 275 - 15398m
Unnamed lake 274 - 16959m
Unnamed lake 273 - 11650m
Unnamed lake 272 - 16683m
Unnamed lake 254 - 10702m
Unnamed lake 255 - 9996m
Unnamed lake 256 - 17036m
Unnamed lake 257 - 19866m
Unnamed lake 258 - 12950m
Unnamed lake 119 - 16221m
Unnamed lake 259 - 7549m
Unnamed lake 115 - 14908m
Unnamed lake 116 - 5321m
Unnamed lake 117 - 19044m
Unnamed lake 118 - 14564m
Unnamed lake 20 - 16084m
Unnamed lake 111 - 7269m
Unnamed lake 112 - 17850m
Unnamed lake 113 - 11231m
Unnamed lake 114 - 13554m
Unnamed lake 23 - 9649m
Unnamed lake 24 - 7269m
Unnamed lake 21 - 19854m
Unnamed lake 121 - 7001m
Unnamed lake 22 - 11102m
Unnamed lake 120 - 7799m
Unnamed lake 27 - 17691m
Unnamed lake 28 - 12596m
Unnamed lake 25 - 9451m
Unnamed lake 26 - 15927m
Unnamed lake 260 - 15928m
Unnamed lake 29 - 16791m
Unnamed lake 262 - 16677m
Unnamed lake 261 - 14287m
Unnamed lake 264 - 15752m
Unnamed lake 263 - 18938m

2.7 Principle (g) Native vegetation should not be cleared if the clearing of the vegetation is likely to cause appreciable land degradation.

Acid Sulphate Soil No
Risk:

Groundwater 7000-14000mg/l - 39.38 ha

Salinity (Total Dissolved Solids):

Hydrogeology:

Rocks of Low Permeability, Fractured and Weathered Rocks - Local Aquifers, Granitoid - 39.38 ha

Soils:

Esperance 6 Subsystem (245Es_6): Red-brown to grey brown alluvial sands. - 3.96 ha

Condingup 1 Subsystem (245Co_1): Gently undulating plain with subdued sandsheets and dunes. Aeolian sands / Pallinup formation. Pale deep sands and associated grey deep sandy duplex soils (some gravelly). Shrubland of *Banksia speciosa* and associated mallee heath - 9.03 ha

Scaddan 9 Subsystem (246Sc_9): Soil complex, S1 + S2. - 7.36 ha

Scaddan 10 Subsystem (246Sc10): Slightly elevated gently undulating plain. Tertiary marine sediments / Prot. granite & gneiss. Alkaline grey shallow sandy duplex soils & calcareous loamy earths. Mallee shrubland / *Melaleuca* species with *E. occidentalis* woodland in Swamps. - 19.04 ha

2.8 Principle (h) Native vegetation should not be cleared if the clearing of the vegetation is likely to have an impact on the environmental values of any adjacent or nearby conservation area.

- Legend**
- DPaW Managed Lands and Waters
 - Local Government Authority
 - State Roads
 - Other Roads
 - Coast and Sea
 - water
 - land

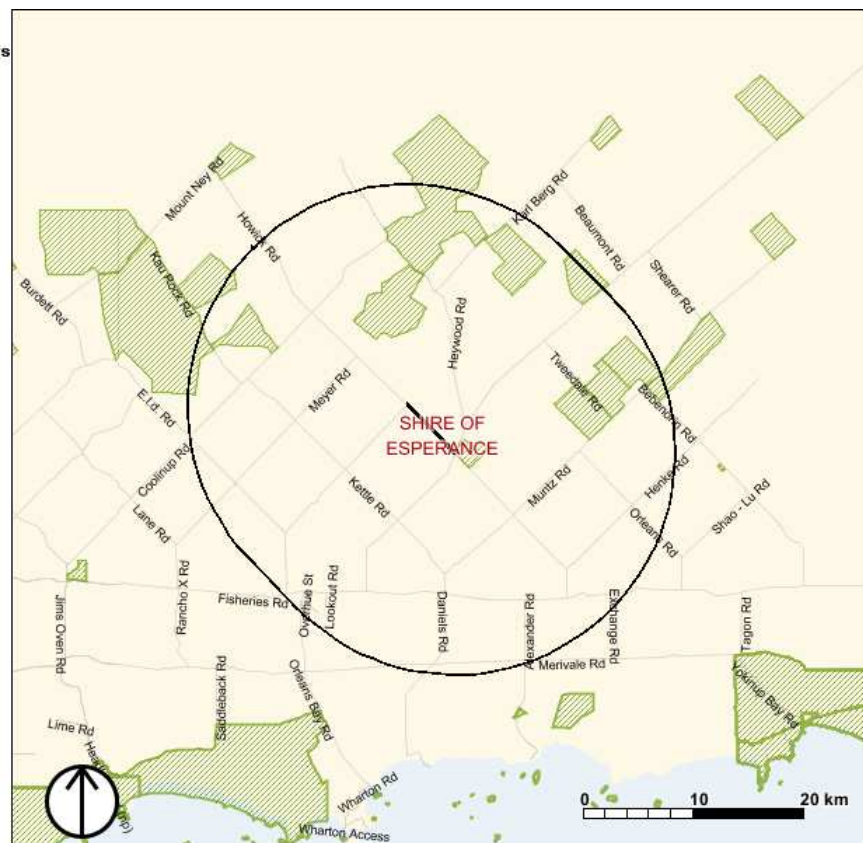

Estate: R 32129:Nature Reserve:Class A - 13824m
 R 32780:Nature Reserve:Class A - 18870m
 R 32784:Nature Reserve:Class A - 18400m
 R 32777:Nature Reserve:Class A - 18343m
 R 32130:Nature Reserve:Class A - 6239m
 R 32783:Nature Reserve:Class A - 12018m
 R 32131:Nature Reserve:Class A - 17731m
 R 32128:Nature Reserve:Class A - 94m
 R 32779:Nature Reserve:Class A - 12920m

DAFWA Covenants: Agreement To Reserve File:941696V01P03 - 14923m
 Remnant Vegetation Protection Scheme (CC) File:970490V01P01 - 381m
 Soil Conservation Notice File:950057V01P09 - 14362m

2.9 Principle (i) Native vegetation should not be cleared if the clearing of the vegetation is likely to cause deterioration in the quality of surface or underground water.

- Legend**
- Local Government Authority
 - State Roads
 - Other Roads
 - Hydrography
 - GDE, Reliant on subsurface groundwater (vegetation)**
 - Identified in previous study - fieldwork
 - Identified in previous study - desktop
 - High potential for GW interaction
 - Moderate potential for GW interaction
 - Low potential for GW interaction
 - No ecosystems analysed
 - Coast and Sea**
 - water
 - land

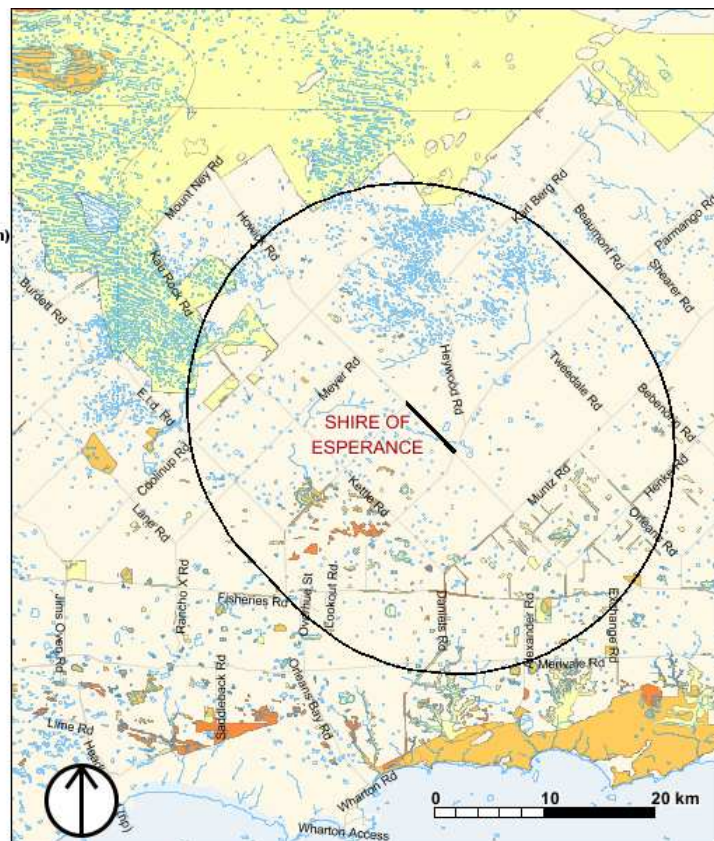

For surface water features affected by clearing area see 2.6 Principle (f).

The site is within the following Groundwater Dependent Ecosystems - reliant on subsurface groundwater:

Medium woodland; yate, Low potential for GW interaction - 3.96 ha

Shrublands; tallerack mallee-heath, Low potential for GW interaction - 1.68 ha

2.10 Principle (j) Native vegetation should not be cleared if the clearing of the vegetation is likely to cause, or exacerbate, the incidence or intensity of flooding.

The site is within the following DAFWA Land Quality flood risk categories:

2 - 7.36 ha

0 - 32.02 ha

3 Planning instruments and other relevant matters

The site is within the following EPA Policy Areas:

Environmental Protection of Native Vegetation (Agricultural Area) (2000) 39.38 ha

The site overlies or is adjacent to the following local planning scheme zones:

Local road -

Agriculture - general -

©Western Australian Land Information Authority (2017):

Cadastral/Property boundaries

Hydrography lines

Crown Reserves

Roads

Local Government Administrative Boundaries

