



CLEARING PERMIT

Granted under section 51E of the Environmental Protection Act 1986

Purpose Permit number:	CPS 7925/4
Permit Holder:	Yandin WF Pty Ltd as trustee for Yandin WF Unit Trust
Duration of Permit:	From 22 February 2019 to 28 July 2024

The Permit Holder is authorised to clear native vegetation subject to the following conditions of this Permit.

PART I – CLEARING AUTHORISED

1. Purpose for which clearing may be done

Clearing for the purpose of construction of a wind farm.

2. Land on which clearing is to be done

Lot 4 on Deposited Plan 67003, Cataby;
Lot 1002 on Plan 22459, Dandaragan;
Lot M 2080 on Plan 6269, Dandaragan;
Lot 301 on Deposited Plan 35381, Dandaragan;
Lot 3826 on Deposited Plan 209670, Yathroo;
Lot 3829 on Deposited Plan 209670, Yathroo;
Lot 3827 on Deposited Plan 209670, Yathroo;
Lot 302 on Deposited Plan 35381, Dandaragan;
Lot M 1127 on Diagram 4945, Dandaragan;
Lot M 1948 on Diagram 13135, Yathroo;
Lot 9 on Plan 23599, Dandaragan;
Lot 311 on Deposited Plan 245072, Dandaragan;
Lot 529 on Deposited Plan 246489, Dandaragan;
Lot 875 on Deposited Plan 247940, Dandaragan;
Lot 111 on Deposited Plan 247871, Dandaragan;
Lot M 454 on Plan 3049, Dandaragan;
Lot M 1131 on Diagram 4843, Dandaragan;
Lot M 2068 on Diagram 15361, Yathroo;
Lot M 455 on Plan 3049, Dandaragan;
Lot 4258 on Deposited Plan 209671, Mimegarra (Un-named road reserve (PIN 1226157))
Lot 411 on Plan 245130, Dandaragan;
Closed road reserve (PIN 580159), Dandaragan;
Closed road reserve (PIN 580127), Dandaragan;
Un-named road reserve (PIN 11674286), Dandaragan;
Un-named road reserve (PIN 11674284), Yathroo;
Un-named road reserve (PIN 1226160), Yathroo;
Un-named road reserve (PIN 1226220), Dandaragan;
Un-named road reserve (PIN 1226214), Yathroo;
Un-named road reserve (PIN 1226159), Dandaragan;
Un-named road reserve (PIN 1353716), Yathroo; and
Un-named road reserve (PIN 11674285), Dandaragan.
Lot 3919 on Plan 209671, Cataby (Native Dog Swamp Nature Reserve (C27993))
Un-named road reserve (PIN 1225158), Dandaragan

Un-named road reserve (PIN 1226154), Dandaragan

3. Area of Clearing

The Permit Holder shall not clear more than 4 hectares of native vegetation within the area cross-hatched yellow on attached Plan 7925/4.

4. Application

This Permit allows the Permit Holder to authorise persons, including employees, contractors and agents of the Permit Holder, to clear native vegetation for the purposes of this Permit subject to compliance with the conditions of this Permit and approval from the Permit Holder.

PART II – MANAGEMENT CONDITIONS

5. Avoid, minimise and reduce the impacts and extent of clearing

In determining the amount of native vegetation to be cleared authorised under this Permit, the Permit Holder must have regard to the following principles, set out in order of preference:

- (a) avoid the clearing of native vegetation;
- (b) minimise the amount of native vegetation to be cleared; and
- (c) reduce the impact of clearing on any environmental value.

6. Fauna management

- (a) Prior to undertaking any clearing of *habitat tree(s)* within the area cross-hatched yellow on attached Plan 7925/4, a *fauna specialist* shall inspect *habitat tree(s)* for evidence of use by Carnaby's cockatoo (*Calyptorhynchus latirostris*).
- (b) Where evidence of use by Carnaby's cockatoo is identified under condition 6(a) of this Permit, the Permit Holder shall ensure that no clearing of, or within 10 metres of, identified *habitat tree(s)* occurs.

7. Flora management

- (a) Prior to undertaking any clearing within the areas cross-hatched red on attached Plan 7925/4a, 7925/4b, 7925/4c and 7925/4d authorised under this Permit, the Permit Holder shall engage a *botanist* to inspect those areas for the presence of threatened flora listed in the *Biodiversity Conservation Act 2016 (BC Act)* within the *Wildlife Conservation (Rare Flora) Notice 2018* and *priority flora* in accordance with the Environmental Protection Authority's *Technical Guidance – Flora and Vegetation Surveys for Environmental Impact Assessment* (December 2016).
- (b) Where threatened flora or *priority flora* are identified in relation to condition 7(a) of this Permit, the Permit Holder shall ensure that:
 - (i) no clearing of, or within 50 metres of, identified threatened flora occurs; and
 - (ii) no clearing of, or within 30 metres of, identified *priority flora* occurs, with the exception of road reserve (PIN 1226159), Lot 301 on Deposited Plan 35381, Lot 302 on Deposited Plan 35381 and Lot 3827 on Deposited Plan 209670, in which case no clearing of, or within 10 metres of, identified *priority flora* is to occur.
- (c) With regard to condition 7(b)(ii), clearing within road reserve (PIN 1226159), Lot 301 on Deposited Plan 35381, Lot 302 on Deposited Plan 35381 and Lot 3827 on Deposited Plan 209670 must be confined to the area crossed hatched in red as shown on Plan 7925/4(e).

8. Dieback and weed management

When undertaking any clearing or other activity authorised under this Permit, the Permit Holder must take the following steps to minimise the risk of the introduction and spread of *weeds* and *dieback*:

- (a) clean earth-moving machinery of soil and vegetation prior to entering and leaving the area to be cleared;
- (b) shall only move soils in *dry conditions*;
- (c) ensure that no *dieback* or *weed*-affected soil, *mulch*, *fill* or other material is brought into the area to be cleared; and
- (d) restrict the movement of machines and other vehicles to the limits of the areas to be cleared.

PART III – RECORD KEEPING AND REPORTING

9. Records must be kept

The Permit Holder must maintain the following records for activities done pursuant to this Permit:

- (a) In relation to the clearing of native vegetation authorised under this Permit:
 - (i) the species composition, structure and density of the cleared area;
 - (ii) the location where the clearing occurred, recorded using a Global Positioning System (GPS) unit set to Geocentric Datum Australia 1994 (GDA94), expressing the geographical coordinates in Eastings and Northings;
 - (iii) the date that the area was cleared; and
 - (iv) the size of the area cleared (in hectares).
 - (v) actions taken to avoid, minimise and reduce the impacts and extent of clearing in accordance with condition 5 of this Permit;
 - (vi) actions taken to minimise the risk of the introduction and spread of *dieback* and *weeds* in accordance with condition 8 of this Permit.
- (b) In relation to fauna management pursuant to condition 6 of this Permit:
 - (i) the location of each *habitat tree(s)* identified, using a Global Positioning System (GPS) unit set to Geocentric Datum Australia 1994 (GDA94), expressing the geographical coordinates in Eastings and Northings or decimal degrees; and
 - (ii) a copy of the fauna specialist's report.
- (c) In relation to flora management pursuant to condition 7 of this Permit:
 - (i) the location of each threatened flora or *priority flora* species recorded using a Global Positioning System (GPS) unit set to Geocentric Datum Australia 1994 (GDA94), expressing the geographical coordinates in Eastings and Northings or decimal degrees;
 - (ii) the species name of each threatened flora or *priority flora* species identified; and
 - (iii) a copy of the botanists flora survey report and complete Metadata and Licensing Statement in accordance with the EPA's *Instructions for the preparation of data packages for the Index of Biodiversity Surveys for Assessments (IBSA)*.

10. Reporting

- (a) The Permit Holder must provide to the CEO on or before 30 June of each year, a written report:
 - (i) of records required under condition 9 of this Permit; and
 - (ii) concerning activities done by the Permit Holder under this Permit between 1 January to 31 December of the preceding calendar year.
- (b) If no clearing authorised under this Permit was undertaken between 1 January to 31 December of the preceding calendar, a written report confirming that no clearing under this permit has been carried out, must be provided to the CEO on or before 30 June of each year.
- (c) Prior to 28 April 2024, the Permit Holder must provide to the CEO a written report of records required under condition 9 of this Permit where these records have not already been provided under condition 10(a) of this Permit.

DEFINITIONS

The following meanings are given to terms used in this Permit:

botanist means a person with specific training and/or experience in the ecology and taxonomy of Western Australian flora;

dieback means the effect of *Phytophthora* species on native vegetation;

dry conditions means when soils (not dust) do not freely adhere to rubber tyres, tracks, vehicle chassis or wheel arches;

fauna specialist: means a person who holds a tertiary qualification specialising in environmental science or equivalent, and has a minimum of 2 years work experience in fauna identification and surveys of fauna native to the region being inspected or surveyed, as a suitable fauna specialist for the bioregion, and who holds a valid fauna licence issued under the *Biodiversity Conservation Act 2016*;

fill means material used to increase the ground level, or fill a hollow;

habitat tree(s) means trees that have a diameter, measured at 1.5 metres from the base of the tree, of 50 centimetres or greater, that contains or has the potential to develop hollows or roosts suitable for native fauna;

mulch means the use of organic matter, wood chips or rocks to slow the movement of water across the soil surface and to reduce evaporation;

priority flora means those plant taxa described as priority flora classes 1, 2, 3 or 4 in the Department of Biodiversity, Conservation and Attractions *Declared Rare and Priority Flora List for Western Australia* (as amended);

weed/s means any plant -

- (a) that is a declared pest under section 22 of the *Biosecurity and Agriculture Management Act 2007*; or
- (b) published in a Department of Biodiversity, Conservation and Attractions Regional Weed Rankings Summary, regardless of ranking; or
- (c) not indigenous to the area concerned.

Ryan Mincham

2020.02.05

10:28:41

+08'00'



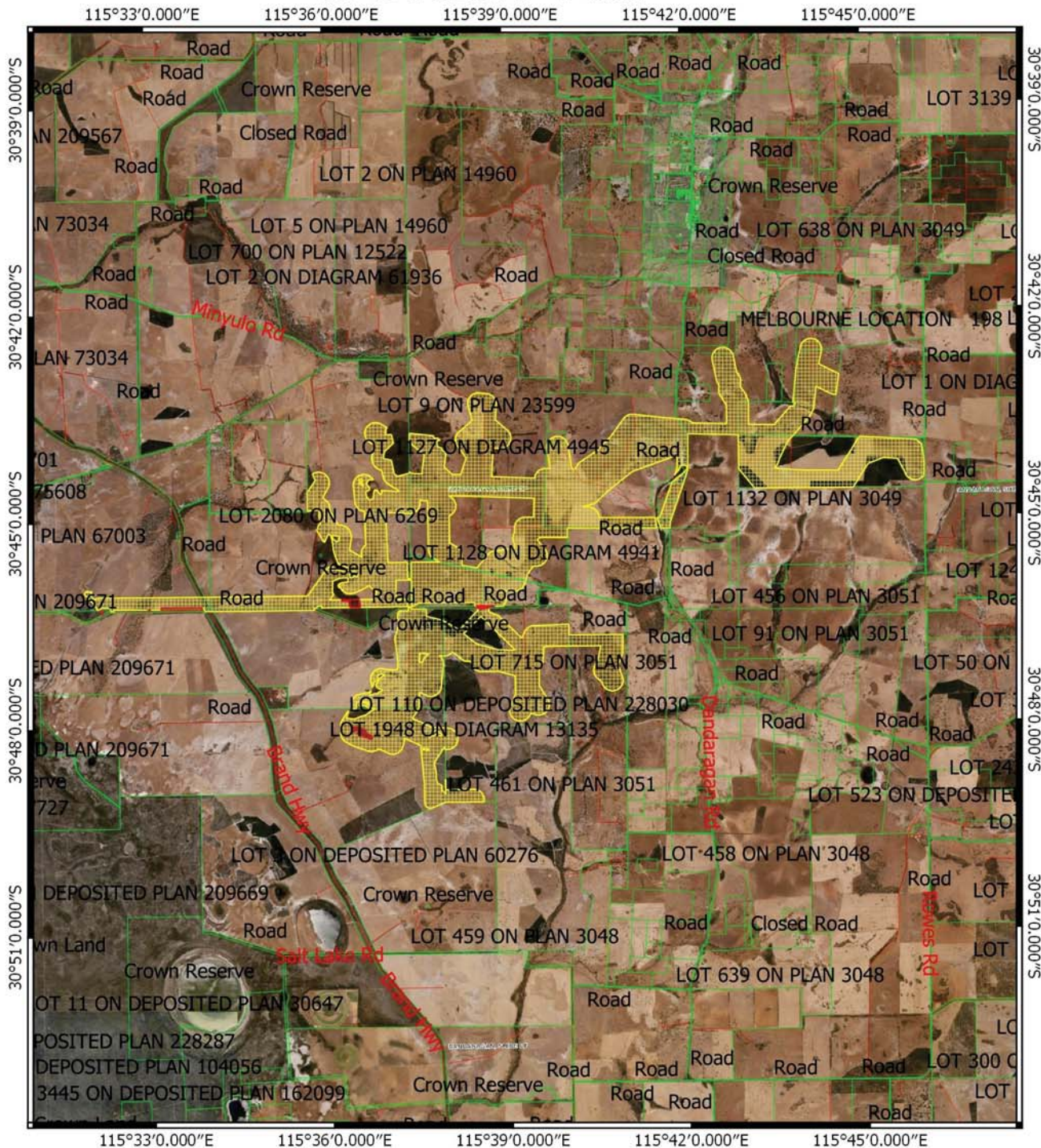

Ryan Mincham
MANAGER
NATIVE VEGETATION REGULATION

*Officer delegated under Section 20
of the Environmental Protection Act 1986*

CPS 7925/4 - Plan



Legend

-  Area approved to clear subject to conditions
-  CPS subject to conditions
-  CPS areas approved to clear
-  Cadastre - LGATE 218
-  Road Centrelines

Local Government Authorities



0 5 10 km

Image



 Ryan Mincham
 2020.02.05
 10:25:49 +08'00'

Officer delegated under section 20 of the
 Environmental Protection Act 1986





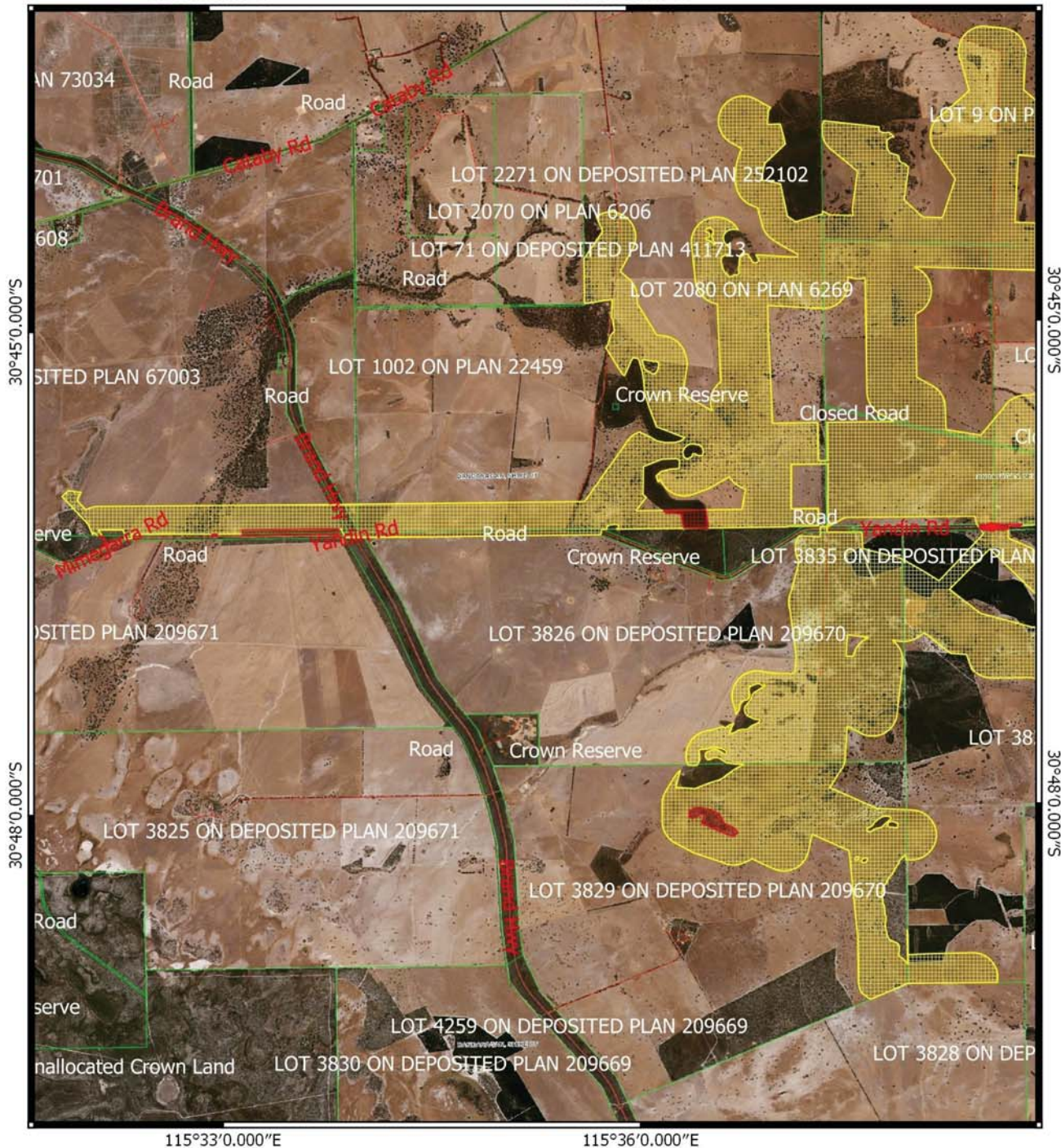

7925/4(a) - Plan

115°33'0.000"E

115°36'0.000"E



Legend

-  Area approved to clear subject to conditions
-  CPS subject to conditions
-  CPS areas approved to clear
-  Cadastre - LGATE 218
-  Road Centrelines



0 1 2 km



Ryan Mincham

2020.02.05

10:29:04

+08'00'

Officer delegated under section 20 of the
Environmental Protection Act 1986







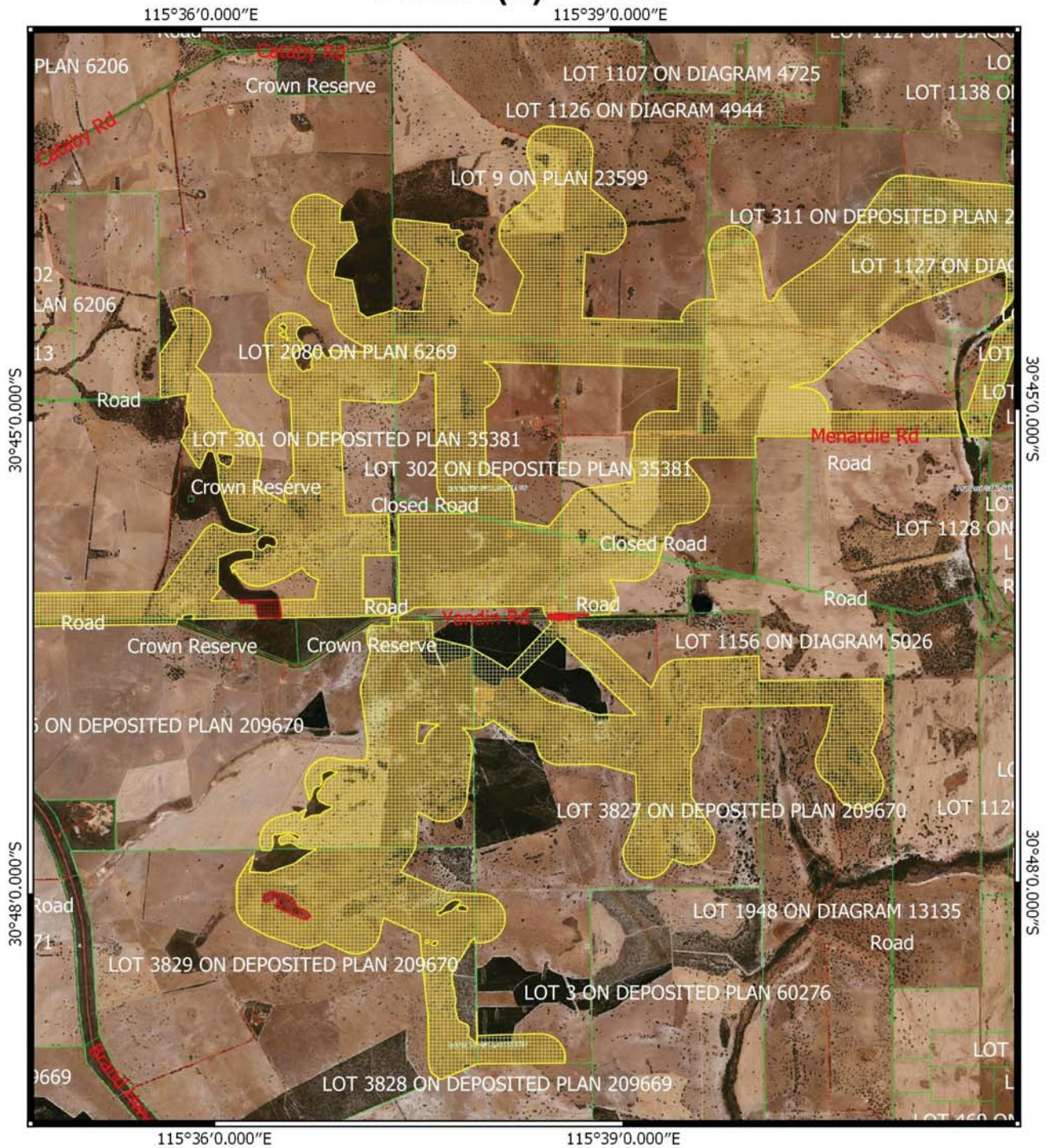

GOVERNMENT OF
WESTERN AUSTRALIA

7925/4(b) - Plan



Legend

-  Area approved to clear subject to conditions
-  CPS subject to conditions
-  CPS areas approved to clear
-  Cadastre - LGATE 218
-  Road Centrelines

 Ryan Mincham
 2020.02.05
 10:29:27
 +08'00'



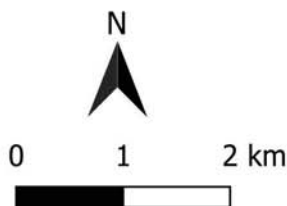

Officer delegated under section 20 of the Environmental Protection Act 1986

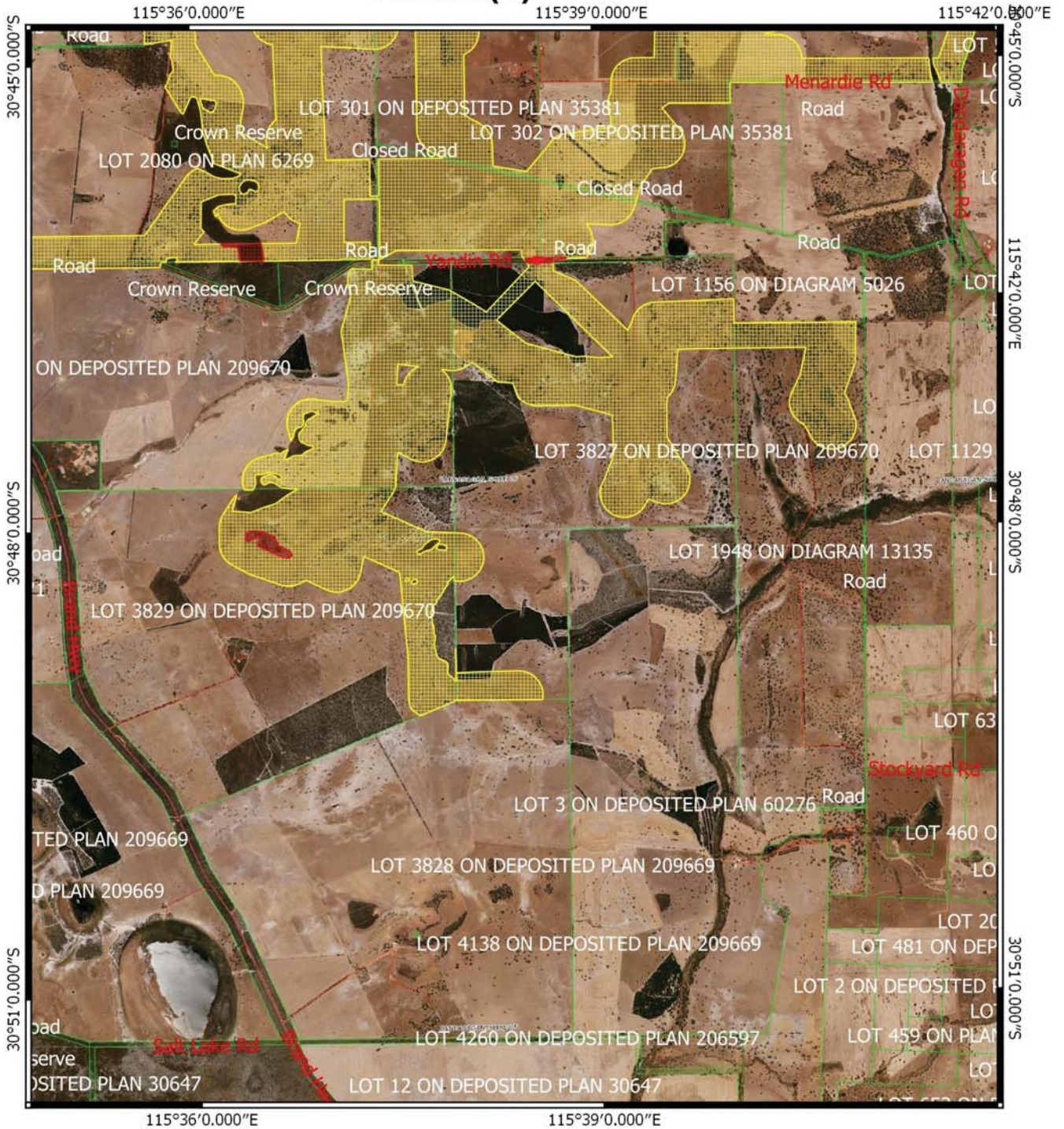

7925/4(c) - Plan



Legend

-  Area approved to clear subject to conditions
-  CPS subject to conditions
-  CPS areas approved to clear
-  Cadastre - LGATE 218
-  Road Centrelines

Ryan Mincham
 2020.02.05
 10:29:45
 +08'00'

Officer delegated under section 20 of the
 Environmental Protection Act 1986

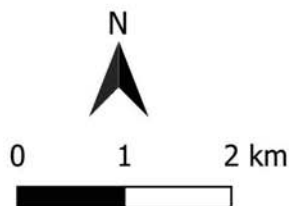

CPS 7925/4(e) - Plan



Legend

-  Area approved to clear subject to conditions
-  Cadastre - LGATE 218

Local Government Authority (LGA) Boundaries (LGATE-233) Image



 Ryan Mincham
2020.02.05
10:26:18
+08'00'
Officer delegated under section 20 of the
Environmental Protection Act 1986



GOVERNMENT OF
WESTERN AUSTRALIA



Clearing Permit Decision Report

1. Application details

1.1. Permit application details

Permit application No.: 7925/4
Permit type: Purpose Permit

1.2. Applicant details

Applicant's name: Yandin WF Pty as trustee for Yandin WF Unit Trust
Application received date: 8 November 2019

1.3. Property details

Property:
 LOT 4258 ON PLAN 209671, MIMEGARRA
 LOT 4 ON PLAN 67003, CATABY
 ROAD RESERVE - 1226154, DANDARAGAN
 ROAD RESERVE - 1226158, MIMEGARRA
 ROAD RESERVE - 11674286, DANDARAGAN
 ROAD RESERVE - 11674285, DANDARAGAN
 ROAD RESERVE - 11674284, YATHROO
 ROAD RESERVE - 1353716, YATHROO
 CLOSED ROAD, DANDARAGAN
 ROAD RESERVE - 1226159, DANDARAGAN
 ROAD RESERVE - 1226160, YATHROO
 ROAD RESERVE - 1226220, DANDARAGAN
 ROAD RESERVE - 1226214, YATHROO
 LOT 1002 ON PLAN 22459, DANDARAGAN
 LOT 111 ON PLAN 247871, DANDARAGAN
 LOT 301 ON PLAN 35381, DANDARAGAN
 LOT 302 ON PLAN 35381, DANDARAGAN
 LOT 311 ON PLAN 245072, DANDARAGAN
 LOT 3826 ON PLAN 209670, YATHROO
 LOT 3827 ON PLAN 209670, YATHROO
 LOT 3828 ON PLAN 209669, YATHROO
 LOT 3829 ON PLAN 209670, YATHROO
 LOT 3835 ON PLAN 186964, DANDARAGAN
 LOT 3919 ON PLAN 209671, CATABY
 LOT 4090 ON PLAN 186964, DANDARAGAN
 LOT 411 ON PLAN 245130, DANDARAGAN
 LOT 529 ON PLAN 246489, DANDARAGAN
 LOT 875 ON PLAN 247940, DANDARAGAN
 LOT 9 ON PLAN 23599, DANDARAGAN
 LOT M1127 ON DIAGRAM 4945, DANDARAGAN
 LOT M1128 ON DIAGRAM 4941, YATHROO
 LOT M1131 ON DIAGRAM 4843, DANDARAGAN
 LOT M1132 ON PLAN 3049, YATHROO
 LOT M1153 ON DIAGRAM 5025, YATHROO
 LOT M1156 ON DIAGRAM 5026, YATHROO
 LOT M1948 ON DIAGRAM 13135, YATHROO
 LOT M2068 ON DIAGRAM 15361, YATHROO
 LOT M2080 ON PLAN 6269, DANDARAGAN
 LOT M454 ON PLAN 3049, DANDARAGAN
 LOT M455 ON PLAN 3049, DANDARAGAN
 Local Government Authority: DANDARAGAN, SHIRE OF
 Localities: MIMEGARRA and DANDARAGAN and CATABY and YATHROO

1.4. Application

Clearing Area (ha)	No. Trees	Method of Clearing	Purpose category:
4		Mechanical Removal	Building or structure

1.5. Decision on application

Decision on Permit Application: Granted
Decision Date: 5 February 2020

Reasons for Decision:

The application to amend clearing permit CPS 7925/3 was received on 18 November 2019.

The amendment application has been assessed against the clearing principles, planning instruments and other matters in accordance with section 51O of the *Environmental Protection Act 1986* (EP Act).

In determining to grant clearing permit CPS 7925/4 subject to conditions, the Delegated Officer considered that the proposed change to condition 7(b)(ii), is not likely to lead to an unacceptable risk to the environment.

2. Site Information

Clearing Description

The amendment application is for the modification to condition 7(b)(ii) of CPS 7925/3. The proposed amendment would reduce the buffer distance from identified priority flora within which clearing may occur, within road reserve (PIN 1226159), Lot 301 on Deposited Plan 35381, Lot 302 on Deposited Plan 35381 and Lot 3827 on Deposited Plan 209670 (the subject area). In accordance with the new permit condition 7(b)(ii), the buffer distance within the subject area has been reduced from 30 metres to 10 metres, and is required for the purpose of essential upgrades to the access road to Yandin Wind Farm from Yandin Road.

Any clearing conducted in accordance with condition 7(c) must be confined to the area crossed hatched in red as shown on Plan 7925/4(e).

Existing buffer distances to conservation significant flora remain applicable to all other areas within the approved clearing envelope and the proposed amendment does not reduce the 50 metre buffer required for clearing vegetation identified as threatened flora.

No increase in clearing area or change in clearing envelope has been proposed as part of this application.

Vegetation Description

The vegetation within the approved clearing envelope is mapped as the following Beard vegetation associations:

- 4: Medium woodland; *Corymbia calophylla* (marri) and *Eucalyptus wandoo* (wandoo);
- 999: Shrublands; Melaleuca species heath;
- 1030: Medium woodland; *Eucalyptus camaldulensis* (river gum);
- 1031: Shrublands; scrub-heath *Banksia* (formerly *Dryandra*) species-Calothamnus species association with *Banksia prionotes* (acorn banksia) on limestone in the northern Swan Region; and
- 1035: Mosaic: Medium woodland; marri, wandoo, *Eucalyptus accedens* (powderbark wandoo)/shrublands; *Banksia* (formerly *Dryandra*) species heath (Shepherd et al., 2001).

A targeted flora survey of the area subject to this amendment was conducted by Terratree Environmental Consultants between 29 October and 2 November 2019.

The survey (Terratree, 2019) identified two distinct plant community types within the area subject to this amendment; as described in Table 1.

Table 1: Vegetation community descriptions from the Yandin Road survey area (Terratree, 2019).

Type	Vegetation Community Description
Type 1	Closed shrubland of <i>Allocasuarina humilis</i> , <i>Eremaea pauciflora</i> , <i>Banksia hewardiana</i> , <i>Hakea ruscifolia</i> , <i>Petrophile brevifolia</i> , over <i>Xanthorrhoea preissii</i> , <i>Babingtonia grandiflora</i> and <i>Banksia dallanneyi</i> subsp. <i>pollostata</i> over <i>Ehrharta calycina</i>
Type 2	Tall Open forest of <i>Corymbia calophylla</i> over open woodland of <i>Banksia attenuata</i> and <i>B. menziesii</i> , over closed shrubland of <i>Adenanthos cygnorum</i> , <i>Allocasuarina humilis</i> , <i>Xanthorrhoea preissii</i> , <i>Macrozamia riedleii</i> , <i>Hibbertia hypericoides</i> , <i>H. subvaginata</i> , <i>Stirlingia latifolia</i> , <i>Ehrharta calycina</i> * and <i>Pelargonium capitatum</i> *

Based on the findings of the flora survey, the composition of Community Type 2 is consistent with the description of the *Banksia* Woodland Threatened Ecological Community as detailed in the Approved Conservation Advice (incorporating listing advice) for the *Banksia* Woodlands of the Swan Coastal Plain ecological community under

Environment Protection and Biodiversity Conservation Act 1999 (EPBC Act) (s 266B) (DoEE 2016; Terratree, 2019).

As depicted in Figure 2 below, vegetation Community Type 2 does not occur within the area approved to be cleared under condition 7(c) of clearing permit CPS 7925/4 and will not be impacted as result of the proposed clearing.

Vegetation Condition

Excellent: Vegetation structure intact, disturbance affecting individual species and weeds are non-aggressive species (Keighery, 1994).

To

Completely Degraded: The Structure of the vegetation is no longer intact and the area is completely or almost completely without native species (Keighery, 1994).

Soils/Landform Type

The landform and soil types within the approved clearing envelope are mapped as:

- Nylagarda System: alluvial plains and terraces of the Hill River and major creeks of the north coastal plain; brown deep sands and brown sandy earths predominate, with minor pale deep sand and saline wet soil;
- Bassendean System: Swan Coastal Plain from Busselton to Jurien; sand dunes and sandplains with pale deep sand, semi-wet and wet soil;
- Boothendarra System: subdued stripped lateritic plateau, undulating and gently undulating rises; sandy duplexes, pale deep sand, sandy and loamy gravels and minor clays;
- Dandaragan System: subdued dissected lateritic plateau, undulating low hills and rises with narrow alluvial plains; variable deep sands and sandy gravels plus minor earths, duplexes and clays;
- Rowes System: subdued partly dissected lateritic plateau, gently undulating plains and gently undulating to undulating rises; yellow and pale sand, sandy earth and sandy gravel; weathered sandstone; and
- Capitella System: subdued stripped lateritic plateau, undulating to gently undulating low rises with gently undulating plain including dunes; pale and yellow deep sands, sandy gravels, some duplex; from sandstones plus alluvial and aeolian deposits (Schoknecht et al 2004).

Comments

The local area is defined as 10 kilometre radius measured from the perimeter of the application area.

As a result of project specific requirements, the design of intersections to the Yandin Wind Farm at Yandin Road have been amended. In redesigning the intersection at Yandin Road, the proponent has provided as much clearance as possible to recorded locations of priority flora and committed to the following impact control measures:

- All priority flora identified during the targeted surveys shall be clearly demarcated on site with fluorescent ribbon, and a 10m buffer zone shall be pegged and flagged;
- Prior to commencing clearing works a site walk down shall be conducted with all personnel to review the buffer zone and to review the location of identified flora;
- A risk assessment shall be conducted to identify all risks and ensure appropriate measures are in place prior to commencing works;
- All clearing works shall be conducted with a spotter to ensure the buffer zone is not encroached upon;
- The delineated buffer zone shall remain in place for the duration of all road construction works.

3. Assessment of application against clearing principles

The amendment application has been assessed against the clearing principles, planning instruments and other matters in accordance with section 51O of the EP Act. A review of current environmental information including additional information provided by the Terratree (2019), reveals that the assessment against the clearing principles has not changed from the Clearing Permit Decision Report CPS 7925/3.

A targeted flora survey of the area subject to this amendment was conducted by Terratree (2019). The survey identified two priority flora species *Banksia dallanneyi* subsp. *pollostata* (Priority 3) and *Anigozanthos humilis* subsp. *chrysanthus* (Priority 4). Neither of these priority species occur within the approved clearing area (refer to Figure 1 below). Five identified plants (*Banksia dallanneyi* subsp. *pollostata*) are located within 30 metres of the proposed clearing, and a revised buffer distance restricting clearing within 10 metres of these individuals is proposed due to revised road designs associated with the project. No threatened flora species were recorded within the survey area (Terratree, 2019).

Figure 1

CPS 7925/4 - Priority Flora Locations in relation to area approved to clear, as per condition 7 (c)



Legend

▨ Area approved to clear subject to conditions Image

CPS layers

● Priority Flora

■ Buffered

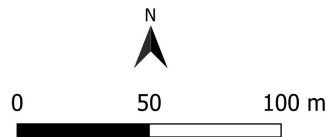

As per the requirements of condition 6 of clearing permit CPS 7925/3, Terratree also inspected potential habitat trees within the area subject to the amendment for evidence of use by Carnaby's cockatoos (*Calyptorhynchus latirostris*). No trees recorded within the survey area comprised suitable hollows for Black Cockatoo nesting (Terratree, 2019).

Two vegetation communities were recorded within the survey area (Terratree, 2019). While Vegetation Community Type 1 was not found to comprise any species preferable for foraging by Carnaby's cockatoo, suitable foraging species *Corymbia calophylla*, *Banksia attenuata* and *Banksia menziesii* were identified within Vegetation Community Type 2. Three Marri trees, (*Corymbia calophylla*) within the survey area had evidence of recent foraging by Carnaby's cockatoo, who were also observed foraging within the survey area along Yandin Road. No evidence of foraging by Carnaby's cockatoo, or species preferable for foraging were identified within the area approved to clear under condition 7(c). Given that Vegetation Community Type 2 is not located within the area approved to be cleared (refer Figure 2), the clearing of vegetation subject to this amendment will not impact on significant foraging habitat for Carnaby's cockatoo.

Figure 2

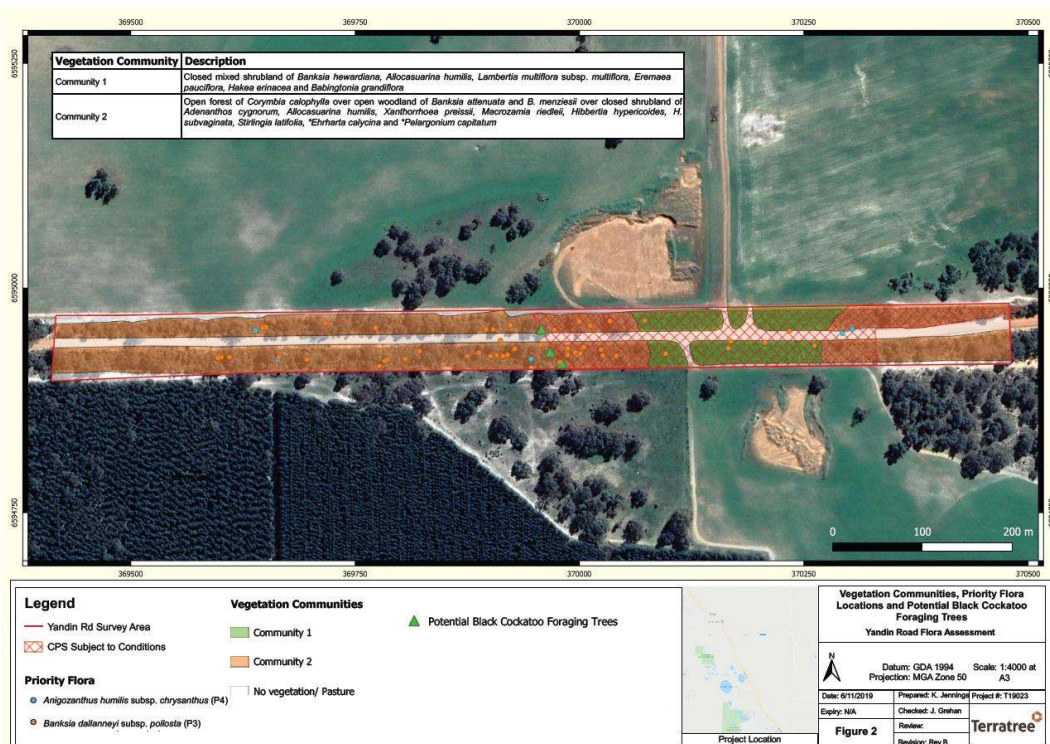

Planning instruments and other relevant matters

The clearing permit application was advertised on the Department of Water and Environmental Regulation (DWER) website on 12 December 2019 with a 14 day submission period. One public submission was received outside the submission period, raising concerns in relation to a reduction in the buffer between clearing and identified priority flora species. The submitter was also concerned that a reduced buffer distance to priority flora would apply across the entire area approved to clear. These concerns have been addressed in the above assessment and through the flora management conditions imposed on the permit.

No Aboriginal sites of significance have been mapped within the application area.

4. References

- Commonwealth of Australia (2012) EPBC Act referral guidelines for three threatened black cockatoo species. Department of Sustainability, Environment, Water, Populations and Communities, Canberra.
- Department of Biodiversity, Conservation and Attractions (2017) NatureMap. <https://naturemap.dpaw.wa.gov.au/>. Accessed February 2018.
- Department of Biodiversity, Conservation and Attractions (DBCA) (2017) Fauna Profile - Chuditch *Dasyurus geoffroyi*. Available from: https://www.dpaw.wa.gov.au/images/documents/plants-animals/animals/animal_profiles/chuditch_fauna_profile.pdf.
- Department of Biodiversity, Conservation and Attractions (2019) Species and Communities advice received 5 February 2019 (DWER A1765917).
- Department of Environment and Conservation (2009) Reptile Fauna of the Gngangara Sustainability Strategy Study Area: A Literature Review.
- Department of Environment and Conservation (2012) Fauna Profiles – Brush-tailed Phascogale (*Phascogale tapoatafa*). Department of Environment Conservation. Western Australia
- Department of the Environment and Energy (DotEE) (2018a) The Peregrine Falcon (*Falco peregrinus*) in Threatened Species and Ecological Communities Publications, Department of the Environment and Energy, Canberra. Available from: <http://www.environment.gov.au/resource/peregrine-falcon-falco-peregrinus>.
- Department of the Environment and Energy (DotEE) (2018b) *Merops ornatus* in Species Profile and Threats Database, Department of the Environment and Energy, Canberra. Available from: <http://www.environment.gov.au/cgi-bin/sprat/public/sprat.pl>.
- Department of Primary Industries and Regional Development (2017). NRInfo Digital Mapping. Department of Primary Industries and Regional Development. Government of Western Australia. URL: <https://maps.agric.wa.gov.au/nrm-info/> (accessed 24 April 2018).
- Ecologia Environment Pty Ltd (Ecologia Environment) (2017) Wind Prospect Pty Ltd – Yandin Wind Farm – Flora, Vegetation and Avifauna Assessment. Report prepared for Wind Prospect Pty Ltd, November 2017 (DWER ref. A1582898).
- Ecologia Environment Pty Ltd (Ecologia Environment) (2018) Wind Prospect Pty Ltd – Yandin Wind Farm Supplementary Flora and Vegetation Survey. Report prepared for Wind Prospect Pty Ltd, December 2018 (DWER A1765913).

- Government of Western Australia. (2018). 2017 Statewide Vegetation Statistics incorporating the CAR Reserve Analysis (Full Report). Current as of December 2017. WA Department of Biodiversity, Conservation and Attractions. Available from: <https://catalogue.data.wa.gov.au/dataset/dbca-statewide-vegetation-statistics>.
- Keighery, B.J. (1994) Bushland Plant Survey: A Guide to Plant Community Survey for the Community. Wildflower Society of WA (Inc). Nedlands, Western Australia.
- Northcote, K.H. with Beckmann, G.G., Bettenay, E., Churchward, H.M., van Dijk, D.C., Dimmock, G.M., Hubble, G.D., Isbell, R.F., McArthur, W.M., Murtha, G.G., Nicolls, K.D., Paton, T.R., Thompson, C.H., Webb, A.A. and Wright, M.J. (1960-68): 'Atlas of Australian Soils, Sheets 1 to 10, with explanatory data'. CSIRO and Melbourne University Press: Melbourne.
- Schoknecht, N., Tille, P. and Purdie, B. (2004) Soil-landscape mapping in South-Western Australia – Overview of Methodology and outputs' Resource Management Technical Report No. 280. Department of Agriculture.
- Shepherd, D.P., Beeston, G.R. and Hopkins, A.J.M. (2001) Native Vegetation in Western Australia, Extent, Type and Status. Resource Management Technical Report 249. Department of Agriculture, Western Australia.
- Shire of Dandaragan (2018) Direct interest comment received in relation to clearing permit CPS 7925/2, received 31 January 2018 (DWER ref. A1614210).
- Terratree, (2019) Targeted Flora and Vegetation Survey of Yandin Road Area Subject to CPS 7925/2 Conditions, 13 October 2019, (DWER re. A1857766).
- Threatened Species Scientific Committee (TSSC) (2016). Approved Conservation Advice (incorporating listing advice) for the Banksia Woodlands of the Swan Coastal Plain ecological community. Canberra: Department of the Environment and Energy. Available from: <http://www.environment.gov.au/biodiversity/threatened/communities/pubs/131-conservation-advice.pdf>.
- Yandin Wind Farm Pty Ltd (2018) Application Form Excerpt received 2 November 2018. DWER A1735087).

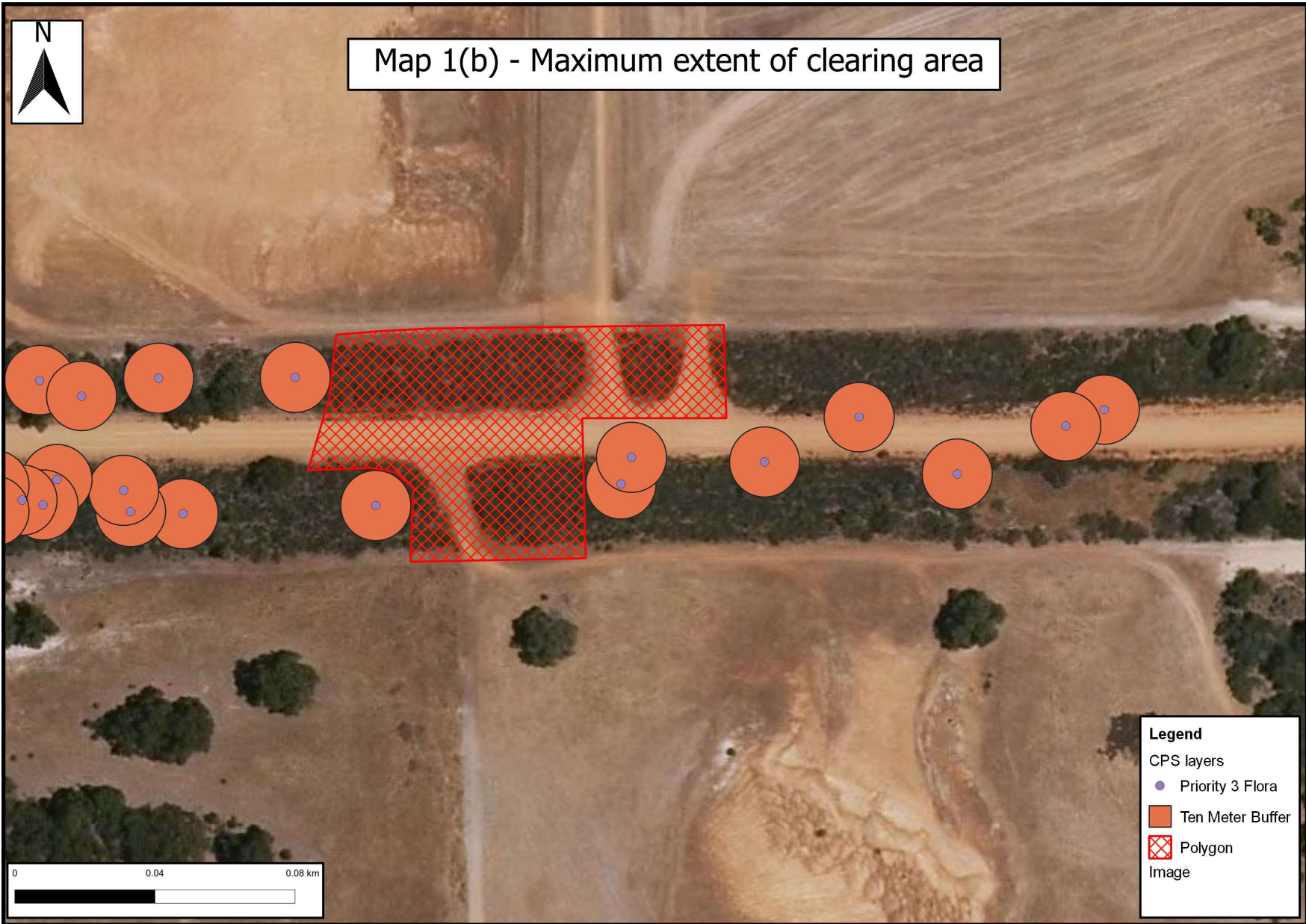

Figure 1: Terratree (2019) Targeted Survey

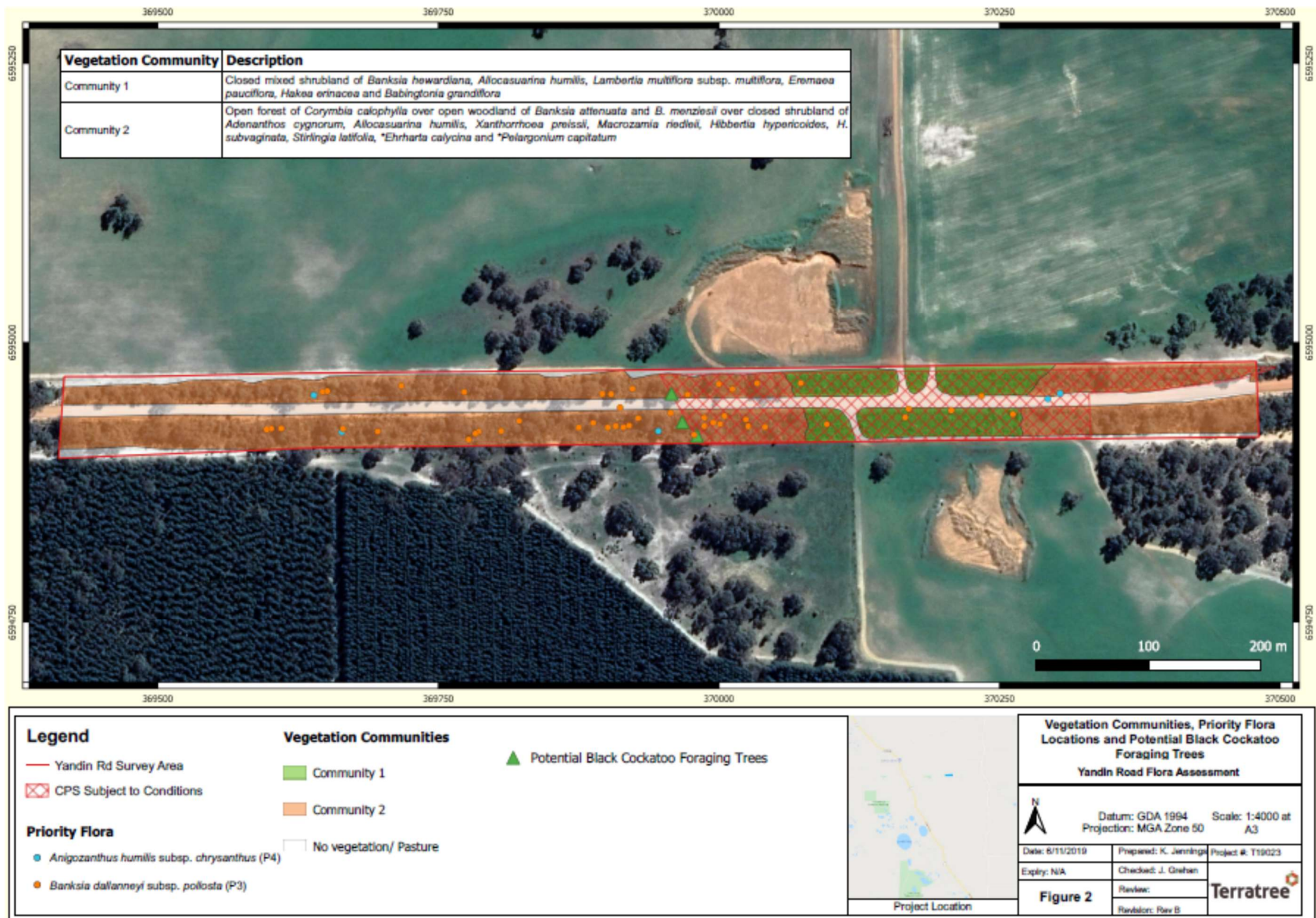

Figure 2: Yandin Road Intersection Design

