



Broome Town Beach Seawall

Application for a
Native Vegetation
Clearing Permit –
Area Permit

Prepared for:
Shire of Broome

February 2018

● people ● planet ● professional

Document Reference	Revision	Prepared by	Reviewed by	Admin Review	Submitted to Client	
					Copies	Date
2583AF	A INTERNAL DRAFT	SS/HT	SS	SH	1x electronic	19/02/18
2583AF	B CLIENT DRAFT	SS	CH	-	1x electronic	21/02/18
2583AF	C CLIENT FINAL				1x electronic	23/02/18

Disclaimer

This report is issued in accordance with, and is subject to, the terms of the contract between the Client and 360 Environmental Pty Ltd, including, without limitation, the agreed scope of the report. To the extent permitted by law, 360 Environmental Pty Ltd shall not be liable in contract, tort (including, without limitation, negligence) or otherwise for any use of, or reliance on, parts of this report without taking into account the report in its entirety and all previous and subsequent reports. 360 Environmental Pty Ltd considers the contents of this report to be current as at the date it was produced. This report, including each opinion, conclusion and recommendation it contains, should be considered in the context of the report as a whole. The opinions, conclusions and recommendations in this report are limited by its agreed scope. More extensive, or different, investigation, sampling and testing may have produced different results and therefore different opinions, conclusions and recommendations. Subject to the terms of the contract between the Client and 360 Environmental Pty Ltd, copying, reproducing, disclosing or disseminating parts of this report is prohibited (except to the extent required by law) unless the report is produced in its entirety including this cover page, without the prior written consent of 360 Environmental Pty Ltd.

© Copyright 2018 360 Environmental Pty Ltd ACN 109 499 041

Table of Contents

1	Introduction	1
1.1	Background	1
1.2	Purpose of Document.....	1
1.3	Responsible Person.....	2
2	Site Overview	3
2.1	Location.....	3
2.2	Climate.....	3
2.3	Topography and soils	6
2.4	Wetlands	7
2.5	Flora and Fauna.....	7
2.6	Vegetation.....	11
2.7	Environmentally Sensitive Areas	12
2.8	Conservation Areas.....	12
3	Assessment Methodology	13
4	Assessment against the Ten Clearing Principles.....	14
5	Summary of Assessment and Conclusion	19
6	Limitations.....	20
7	References	21

List of Tables

Table 1: Database searches undertaken to identify potential environmental constraints .	8
Table 2: Assessment of the Likelihood of Occurrence of Conservation Significant Flora (from database searches) in the proposed clearing area	9
Table 3: Broad Vegetation Types and its State and Regional Representation (Government of Western Australia 2016)	11
Table 4: Assessment against 10 Clearing Principles.....	14

List of Figures

Figure 1: Site Location	4
Figure 2: Proposed Disturbance Envelope	5
Figure 3: Topography at the Broome Town Beach	6
Figure 4: Geology	23
Figure 5: Soils and Landsystems.....	24
Figure 6: Vegetation Associations.....	25
Figure 7: Environmentally Sensitive Areas	26
Figure 8: Acid Sulfate Soils	27

List of Appendices

Appendix A EPBC PMST Search and NatureMap Report	28
Appendix B Form C1	29
Appendix C Certificates of Title and Land Management Order	30

1 Introduction

1.1 Background

Broome's Town Beach is located approximately 1 km South of Broome's town centre in Western Australia, along the east side of the Town Beach foreshore reserve, Pioneer Cemetery and the Museum (Figure 1). The Proposal is located on Lot 556 on Plan 77711 and a portion of Lot 600 on Plan P4010010.

An extreme level erosion risk for the east side of the Town Beach foreshore reserve, Pioneer Cemetery and the Museum exists extending along approximately 400 m of shoreline. The Shire of Broome proposes to mitigate this erosion risk by constructing a seawall along the 400 m of shoreline. The proposed seawall forms part of the wider Coastal Hazard Risk Management Adaptation Plan (CHRMAP) that was adopted by the Shire of Broome Council in September 2017 and is part-funded by the Department for Planning, Lands and Heritage.

The seawall forms part of major planned upgrades to Broome's Town Beach, which include the development of precincts for heritage, youth and nature play areas, terraced viewing for the Staircase to the Moon, a look out and memorial, and expansion of the existing water park.

It is proposed to clear up to 0.38 ha of terrestrial native vegetation and up to 0.06 ha of mangroves (**the proposed clearing area**) in order to support the construction of the seawall (Figure 2). A Native Vegetation Clearing Permit (NVCP) is required to allow for the clearing of this native vegetation. While the Shire of Broome is seeking approval for the maximum potential amount of clearing of mangroves (0.06 ha), all efforts will be made during the seawall final design and construction stages to retain as many mangroves as possible.

1.2 Purpose of Document

The purpose of this document is to present the results of an assessment of the potential impacts of the proposed clearing against the ten clearing principles as outlined in 'A guide to the assessment of applications to clear native vegetation' (DER 2014).

This report identifies the potential environmental impacts associated with the proposed clearing based on the best available data. This document and accompanying NVCP application form will be submitted to the Department of Water and Environmental Regulation (DWER) for assessment.

1.3 Responsible Person

The Shire of Broome is responsible for implementation of the clearing described within this document. Correspondence relating to this NVCP application should be addressed to:

- Name: Steven Harding
- Position: Director Infrastructure
- Address: Cnr Weld and Haas Street, Broome, WA 6725
- Phone: (08) 9191 3456
- Email: Steven.Harding@broome.wa.gov.au

2 Site Overview

2.1 Location

The construction area is located at Broome's Town Beach, east of Robinson Street, Broome, approximately 1 km South of Broome's town centre (Figure 1). The area is bordered by strata land to the north, residential lots to the west and public parking to the south, with the shoreline abutting to the east.

2.2 Climate

The climate northern coastal region of Western Australia is characterised by the Koppen and Geiger Climate Classification as BSh – hot semi-arid climate featuring hot summers, and warm to cool winters (BoM 2017).

The closest official Bureau of Meteorology (BoM) weather station currently operating is Broome Airport where quality controlled climate data is available dating back to 1939.

The minimum average monthly temperature ranges from approximately 13.7°C to 26.5°C and maximum average monthly temperature ranges approximately 28.9°C to 34.3°C (BoM 2017) (Graph 1). Rainfall of >1mm averages 35.5 days per year, with the maximum mean rainfall being 191.1 mm during January. The annual average rainfall received at this station is approximately 622.8 mm per annum (BoM 2017).



Legend

- Proposed Disturbance Envelope

NOTE THAT POSITION ERRORS CAN BE >5M IN SOME AREAS
 LOCAL DATUM USED FOR THIS DOCUMENT IS THE LOCAL DATUM FOR BROOME
 LOCAL DATUM DATA SOURCE: BROOME LOCAL DATUM (GDA 1984 MGA Zone 50)
 (© Western Australian Land Information Authority 2017)

SLIP ENABLER

360 10 Bermondsey St, West Leederville, 6007 WA
 t (08) 9388 8380
 e info@slipenabler.com.au
 www.slipenabler.com.au

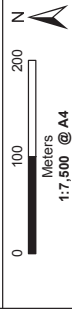

LOCALITY MAP



PROJECT ID	DATE		
2583	21/02/2018		
HORIZONTAL DATUM AND PROJECTION			
GDA 1984 MGA Zone 50			
CREATED	CHECKED	APPROVED	REVISION
SL	SL	HT	1

Shire of Broome

Broome Town Beach Seawall

Figure 1 Site Location



Legend

- Proposed Disturbance Envelope
- Native Vegetation 0.384Ha
- Mangrove Habitat**
- Outside Disturbance Envelope 3.858ha
- Inside Disturbance Envelope 0.059ha

NOTE THAT POSITION ERRORS CAN BE >6M IN SOME AREAS
 LOCALITY MAP COORDINATES USE DATUM GDA 1984
 LOCALITY MAP COORDINATE SYSTEM MGA ZONE 50
 © Western Australian Land Information Authority 2017

SLIP ENABLER
 360 10 Bermondsey St, West Leederville, 6007 WA
 t (08) 9388 8380
 e info@slipenabler.com.au
 www.slipenabler.com.au

0 50 100 N
 Meters
 1:2,738 @ A4

LOCALITY MAP



PROJECT ID	DATE		
2583	21/02/2018		
HORIZONTAL DATUM AND PROJECTION			
GDA 1984 MGA Zone 50			
CREATED	CHECKED	APPROVED	REVISION
SL	SL	HT	1

Shire of Broome
 Broome Town Beach Seawall

Figure 2
Proposed Clearing Area

1055600 1055500 1055400 1055300 1055200 1055100 1055000
 8005600 8005500 8005400 8005300 8005200
 0095000 8005500 8005400 8005300 8005200
 1055600 1055500 1055400 1055300 1055200 1055100 1055000
 0095000 8005500 8005400 8005300 8005200

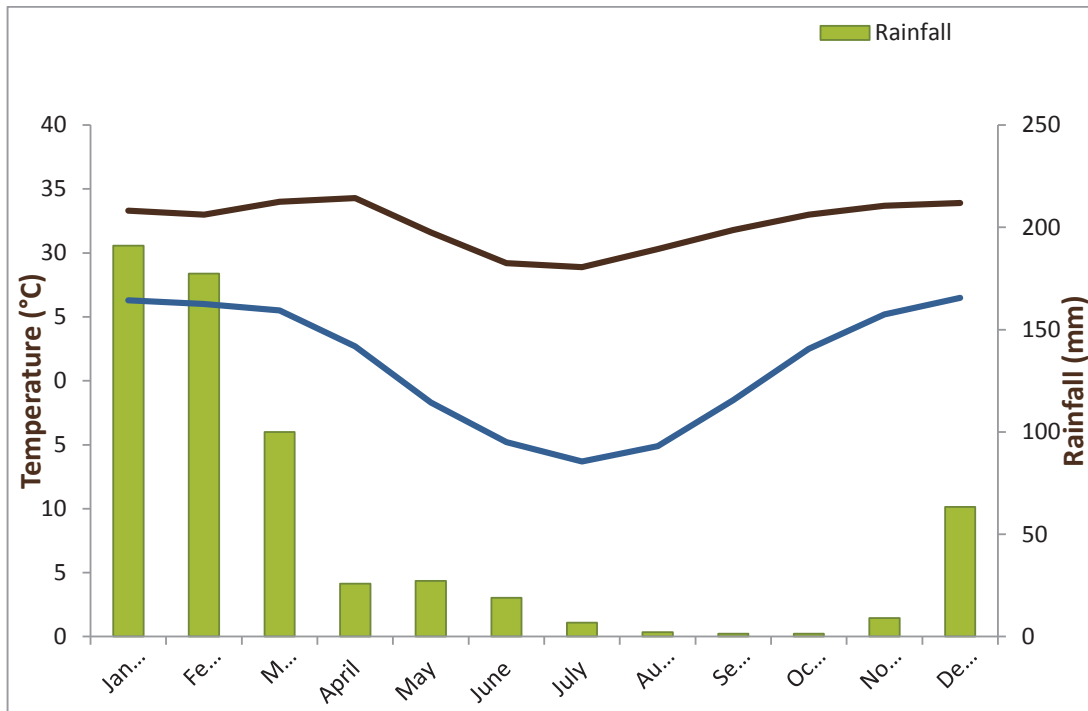

Graph 1. Broome Airport Weather Station Rainfall and Temperature Data

2.3 Topography and soils

The site encompasses the beach (at 0-3 m Australian Height Datum [AHD]), a cliff along the shoreline rising to 8 m AHD, and level ground to the north (Figure 3).

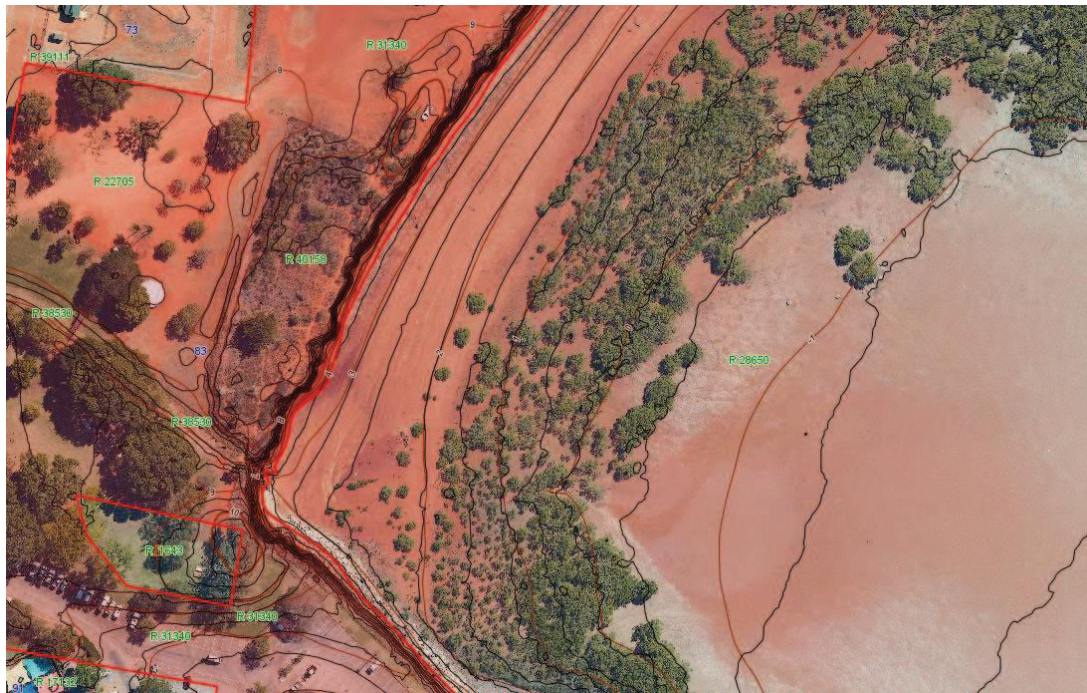

Figure 3: Topography at the Broome Town Beach

The surface geology is described as (Figure 4):

- **Dunes 38496:** Dunes, sandplain with dunes and swales, may include numerous interdune clay pans; residual and aeolian sand with minor silt and clay; aeolian red quartz sand, clay and silt, in places gypsiferous; yellow hummocky sand

Soils are described as (Figure 5):

- **Carpentaria System_335Cr:** Coastal Plains, extensive bare mud flats, associated sandy margins and minor dunes, saline sands and muds, supporting paperbark thickets, samphire shrublands and fringing mangrove forests
- **Yeeda System_335Ye:** red sandplains supporting pindan vegetation with dense acacia shrubs, scattered bloodwood and grey box trees and curly spinifex and ribbon grass

2.4 Wetlands

The site is located approximately 6 km west of the Ramsar Site - Roebuck Bay. Roebuck Bay has a very large tidal range which exposes around 160 square kilometres of mudflat, covering most of the Ramsar site (DEE 2017).

2.5 Flora and Fauna

Database searches of the *Environment Protection and Biodiversity Conservation Act 1999* (EPBC Act) Protected Matters Search Tool (PMST) and the Department of Biodiversity Conservation and Attractions [DBCA's]) Search Tool were undertaken to compile a list of Threatened or Priority species and Threatened and Priority Ecological Communities (TECs and PECs) potentially present in the area. These database searches are summarised in Table 1.

Table 1: Database searches undertaken to identify potential environmental constraints

POTENTIAL ENVIRONMENTAL CONSTRAINT(S)	DATABASE SEARCHES
Matters of National Environmental Significance (MNES)	EPBC Act PMST Search (DoEE 2017a), 5 km buffer
Declared Rare Flora (DRF) and Priority species	DBCA NatureMap search (DBCA 2017a), 5 km buffer
TECs and / or PECs	EPBC Act PMST (DEE 2017a) DBCA NatureMap search (DBCA 2017a), 5 km buffer

2.5.1 Flora Database Results

Database searches returned 400 flora species known to occur within a 5 km radius of the site, of which 7 are listed under the DBCA Priority List, WC Act or EPBC Act as being of conservation significance (Appendix A).

Table 2 presents an assessment of the likelihood of occurrence of conservation significant flora (from database searches) in the proposed clearing area.

Table 2: Assessment of the Likelihood of Occurrence of Conservation Significant Flora (from database searches) in the proposed clearing area

SPECIES	CONSERVATION STATUS ¹ PRIORITY LIST, WC ACT, EPBC	HABITAT INFORMATION	SUITABLE HABITAT	CLOSEST RECORD ²	NOTES	LIKELIHOOD
<i>Keraudrenia exastia</i> / <i>Seringia exastia</i> (Fringed fire-bush)	-; T; CE	The Fringed <i>Keraudrenia</i> grows in pindan (red soil) heathland (Western Australian Herbarium 2006). Apart from one subpopulation which occupies a north-facing dune slope, the remaining six subpopulations occur on almost flat land and associated vegetation includes Feathertop Spinifex (<i>Triodia schinzii</i>) and scattered trees, under 7 m in height, of Soap Wattle (<i>Acacia colei</i>), Bloodwood (<i>Eucalyptus dampieri</i>) and several other common species with a variety of intermediate sized shrub (DEE 2018c).	No	5.4 km south east		Unlikely
<i>Acacia monticola</i> x <i>tumida</i> var. <i>kulparn</i>	P3; -; -	Unknown	Unknown	0.5 km north west		Possible
<i>Corymbia paractia</i>	P1; -; -	Skeletal soils. In transition zone between coastal beach dunes & red pindan soils.	Yes	0.5 km north west		Likely
<i>Glycine pindanica</i>	P3; -; -	Pindan soils	Yes	0.5 km north west		Likely
<i>Goodenia byrnesii</i>	P3; -; -	Sand. Edge of creek.	No	3 km east		Possible
<i>Polymeria distigma</i>	P3; -; -	Sandy soils	No	0.5 km north west		Possible
<i>Seringia katanona</i> (Red dune fire-bush)	P1; -; -	Unknown	Unknown	2.7 km north		Possible

SPECIES	CONSERVATION STATUS ¹ PRIORITY LIST, WC ACT, EPBC	HABITAT INFORMATION	SUITABLE HABITAT	CLOSEST RECORD ²	NOTES	LIKELIHOOD
<i>Triodia acutispicula</i>	P3; -;	Sandy soils. River levees, pindan plains, rocky hillslopes & outcrops.	No	2.2 km north		Possible

¹P = Listed by DBCA as a Priority species.

²Closest record to Survey Area based on DBCA database locations (DBCA 2017).

Likely = Suitable habitat present and records less than 5 km from the Survey Area, Possible = Suitable habitat present and records between 5km and 10 km from the Survey Area, and Unlikely = No suitable habitat present and/or records greater than 10 km from the Survey Area. En = Listed as Endangered under the EBPC Act, Vu = Listed as Vulnerable under the EBPC, Ce= Critically Endangered under the EBPC Act, P = Listed as Priority by the DPaW DRF = Declared Rare Flora as listed by the State.

2.5.2 Fauna Database Results

Database searches returned 610 fauna species known to occur within a 5 km radius of the site, of which 97 are listed under the DBCA Priority List, WC Act or EPBC Act as being of conservation significance (Appendix A).

The majority of these conservation species are listed under the EPBC Act as marine species (36), 12 are bird species, six are migratory marine birds, five are migratory terrestrial birds, 32 are migratory wetland species. Four are listed as terrestrial animal species.

One is Priority 1 species, three are Priority 2 species, two are Priority 3 species and five are Priority 4 species listed under the DBCA Priority list. Two species are listed as Other Specially protected fauna.

2.6 Vegetation

Vegetation mapping of the Broome area was completed on a broad scale (1:250,000) by Beard (1972-80). These vegetation units were re-assessed by Shepherd et al. (2001) to account for clearing in the intensive land use zone, dividing some larger vegetation units into smaller units. There is one Beard / Shepherd vegetation unit in the area. The Shepherd et al. (2001) vegetation unit is described below (Figure 6):

- **Dampierland_750:** Pindan woodland. Acacia thicket with eucalypt woodland over spinifex *Acacia tumida*, *Eucalyptus tectifera*, *Corymbia grandifolia*, *Triodia pungens*, *T. bitextura*

Table 3: Broad Vegetation Types and its State and Regional Representation (Government of Western Australia 2016)

	PRE-EUROPEAN AREA (HA)	CURRENT EXTENT (HA) 1	REMAINING (%)	CURRENT EXTENT % IN DBCMA MANAGED LANDS
Vegetation Types (Beard 1979/ Shepherd et al. 2001) in the state				
750	1,231,155.50	1,225,687.52	99.56	2.77
Vegetation Types (Beard 1979/ Shepherd et al. 2001) in the Dampierland Bioregion				
750	1,229,182.16	1,225,280.52	99.68	2.77
Vegetation Types (Beard 1979/ Shepherd et al. 2001) in the Pindanland Subregion				
4	1,221,734.45	1,217,843.72	99.68	2.78
Vegetation Types (Beard 1979/ Shepherd et al. 2001) in the Local Government Area (Shire of Broome)				
4	1,115,559.37	1,110,131.18	99.51	3.05

A search of the Department of Environment and Energy's (DoEE) *Protected Matters Search Tool* determined that there is one EPBC Act-listed Threatened Ecological Community (TEC) likely to occur within a 5 km radius of the site (DoEE 2017). This community is the Monsoon vine thickets on the coastal sand dunes of Dampier Peninsula and is classified as endangered.

2.7 Environmentally Sensitive Areas

The entire disturbance envelope is located within an Environmentally Sensitive Area (ESA) (Figure 7) which forms part of a buffer for the “Monsoon vine thickets on the coastal sand dunes of Dampier Peninsula” threatened ecological community (TEC). This TEC is not present within the proposed disturbance envelope (the nearest occurrence is ~1 km to the north east).

2.8 Conservation Areas

A desktop search confirms there are no conservation areas near to the proposed disturbance envelope.

3 Assessment Methodology

The assessment for the clearing permit application used the results of the desktop assessment (review of current and relevant literature sources, databases and GIS Information) and notes from a site inspection (SoB 2018) to determine:

- The possible impacts, environmental sensitivities and the environmental risk associated with the proposed clearing;
- Whether the proposed clearing is exempt under the EP Act or the *Environmental Protection (Clearing of Native Vegetation) Regulations 2004*; and
- The likely impacts of native vegetation clearing against the ten clearing principles, under the EP Act and Environmental Protection (Clearing of Native Vegetation) Regulations 2004 (Regulations) (Table 4).

4 Assessment against the Ten Clearing Principles

The proposed clearing activities have been assessed against the ten clearing principles as defined in DER's *Guide to Assessment: Clearing of Native Vegetation under the Environmental Protection Act 1986*, taking into account the current extent and condition of the native vegetation on the site. This assessment is presented in Table 4.

Table 4: Assessment against 10 Clearing Principles

PRINCIPLE	ASSESSMENT
<p>Principle (a) – Native vegetation should not be cleared if it comprises a high level of biological diversity</p>	<p>A total of 400 flora species were returned in the database searches. A total of 610 fauna taxa were returned in the fauna database searches. The majority of which were marine species or bird species. The proposed development envelope does not contain significant marine fauna habitat as it included only a limited extent of shallow intertidal habitat. Due to the small development envelope within a large beach area, and given the proximity to human use areas, shore bird species are not likely to be significantly impacted.</p> <p>Of the 0.44 ha of native vegetation, 0.38 ha is terrestrial native vegetation and 0.06 ha is mangrove habitat. Some of the terrestrial vegetation to be cleared is native; however it is isolated regrowth, in poor condition, following clearing from 1974. Flora species present within the proposed disturbance envelope include <i>Acacia eriopoda</i>, <i>Cenchrus ciliaris</i> (Buffel Grass), <i>Pemna acuminata</i> and <i>Azadirachta indica</i> (SoB 2018). None of the above mentioned species are conservation significant species or priority species listed under the WC Act or EPBC Act.</p> <p>The proposed onshore disturbance area has previously been cleared and contains isolated patches of regrowth and weeds, and therefore does not represent a high level of biological biodiversity. A small number of small, isolated mangroves, at the upper limits of their range, occur within the intertidal disturbance area. These are unlikely to support a significant community.</p> <p>Assessed Outcome: Proposed clearing is <u>unlikely</u> to be at variance with this Principle.</p>

ASSESSMENT	
PRINCIPLE	
Principle (b) – Native vegetation should not be cleared if it comprises the whole or a part of, or is necessary for the maintenance of a significant habitat for fauna indigenous to Western Australia	<p>The proposed disturbance envelope does not contain significant fauna habitat, only an isolated patch of regrowth and a small number of small, isolated mangroves at the upper limits of their range. Beyond the disturbance envelope is a much larger mapped local mangrove habitat which is more likely to be utilised by fauna species as it is denser and located lower within the intertidal area (Figure 2). Additionally there are far larger, denser areas along the wider Broome coastline, to the north and north east of the disturbance envelope that sustain healthy mangrove habitat. The clearing for the purpose of the seawall is minimal, and aims to resinate the eroding cliffs along the shoreline, and thus will contribute to the stabilisation of the beach and therefore enhance any beach habitat for fauna species (i.e. shorebirds etc.).</p> <p>The proposed disturbance area does not contain significant habitat for fauna indigenous to Western Australia.</p> <p>Assessed Outcome: The proposed clearing is <u>unlikely</u> to be at variance with this Principle.</p>
Principle (c) – Native vegetation should not be cleared if it includes, or is necessary for the continued existence of rare flora.	<p>A total of 400 flora species were returned in the 5 km buffer database searches. Of these, seven are listed under the DBCA Priority List, WC Act or EPBC Act as being of conservation significant. Only of the species was listed under the EPBC Act and WC Act, <i>Keraudrenia exastia</i> / <i>Seringia exastia</i> (<i>Fringed fire-bush</i>), and there is no suitable habitat within the proposed disturbance envelope for this species and therefore it is unlikely to occur (Table 2). The remaining six species are priority species under the DBCA Priority list, and whilst these could occur within the proposed disturbance area, they were not recorded during a site visual assessment (SoB 2018).</p> <p>The proposed disturbance area does not contain habitat necessary for the continued existence of rare flora.</p> <p>Assessed Outcome: The proposed clearing is <u>unlikely</u> to be at variance with this Principle.</p>
ASSESSMENT	
PRINCIPLE	
Principle (d) – Native vegetation should not be cleared if it comprises	<p>There are no threatened ecological communities (TEC) within the proposed disturbance area. The nearest recorded TEC is approximately 1 km north west the site. The 0.44 ha of native vegetation within the proposed disturbance envelope is not necessary for the maintenance of or part of a TEC.</p>

ASSESSMENT	
<p>PRINCIPLE the whole or a part of, or is necessary for the maintenance of a Threatened Ecological Community (TEC).</p>	<p>Assessed Outcome: The proposed clearing is <u>unlikely</u> to be at variance with this Principle.</p> <p>The proposed disturbance envelope is within the Shepherd et al. (2001) vegetation unit Dampierland_750: which the structure is described as Pindan woodland. The vegetation unit is made up of Acacia thicket with eucalypt woodland over spinifex, species include <i>Acacia tumida</i>, <i>Eucalyptus tectifera</i>, <i>Corymbia grandifolia</i>, <i>Triodia pungens</i>, and <i>T. bitextura</i>.</p> <p>The Dampierland_750 vegetation type has approximately 99.56 % of its Pre-European extent remaining within the State, 99.68 % within the Bioregion and Subregion and 99.51 % within the Shire of Broome (Government of Western Australia 2016; Table 3).</p> <p>According to the EPA's Guidance Statement No. 33, the national target is to have clearing controls in place to prevent the removal of ecological communities which are below 30% remaining (of the Pre-European extent). The EPA considers it is important that ecological communities are maintained above the threshold level of 30% of the original pre-clearing extent of each community, as communities below this threshold level show the species loss appears to accelerate exponentially at the ecosystem level (EPA 2008).</p> <p>The Dampierland_750 vegetation unit is well represented at all levels, statewide and local and well above the 30 % threshold. Therefore the clearing of 0.38 ha of regrowth, in poor condition, is not significant as a remnant of native vegetation or in an area that has been extensively cleared.</p> <p>Assessed Outcome: The proposed clearing is <u>unlikely</u> to be at variance with this Principle.</p>
<p>Principle (e) – Native vegetation should not be cleared if it is significant as a remnant of native vegetation in an area that has been extensively cleared</p>	<p>The proposed disturbance envelope is situated on the Broome Town Beach which is described as intertidal sand/mud flat. Of the native vegetation proposed to be cleared, 0.06 ha is isolated mangroves. This 0.06 ha</p> <p>Principle (f) – Native vegetation should not be cleared if it is growing in,</p>

PRINCIPLE	ASSESSMENT
<p>or in association with, an environment associated with a watercourse or wetland.</p>	<p>of mangroves only makes up 1.3 % of the locally mapped mangrove habitat depicted in the area (Figure 2). The nearest wetland area is the Roebuck Bay wetland which is 6 km east of the proposed disturbance envelope.</p> <p>Assessed Outcome: The proposed clearing is <u>unlikely</u> be at variance with this Principle.</p>
<p>Principle (g) – Native vegetation should not be cleared if the clearing of the vegetation is likely to cause appreciable land degradation</p>	<p>The DER (2014) defined land degradation as including the following:</p> <ul style="list-style-type: none"> ● the clearing of vegetation; ● decline in vegetation condition; ● soil erosion and soil acidity (caused by wind and water erosion due to vegetation clearing); ● salinity; or ● waterlogging/flooding. <p>A minimal area of vegetation is proposed to be cleared (0.44 ha) and is located in isolated and sporadic patches within the proposed disturbance envelope, the vegetation is part of regrowth from 1974 and contains weed species. Weeds will be managed onsite by the Shire of Broome Environment Division.</p> <p>Mapping of Acid Sulfate Soils does not cover the proposed disturbance envelope, however, it is within close proximity to 'High to moderate risk' areas (Figure 8). It is not expected the clearing of the small patches of native vegetation regrowth will contribute to the acidity of the soils within the proposed disturbance envelope. The construction of the seawall will be temporary and aims to stabilise the beach cliffs and therefore will reduce the risk of any potential acid sulfate soils being exposed.</p> <p>The proposed disturbance area is prone to erosion; the purpose of this clearing permit is to clear vegetation for the purpose of developing a seawall which aims to mitigate any further erosion along the cliffs at the Town Beach. The proposal will result in overall benefit in relation to the EPA's objective for coastal processes by</p>

ASSESSMENT	
PRINCIPLE	
	<p>rectifying the existing erosion (EPA 2016). There will be negligible impact on the local shoreline given the groyne to the south and rocky geology and coastal protection measures to the north.</p> <p>Assessed Outcome: The Proposal is <u>unlikely</u> to be at variance with this Principle.</p> <p>The proposed disturbance envelope is not adjacent or nearby to any conservation areas.</p> <p>Assessed Outcome: The Proposal is <u>unlikely</u> to be at variance with this Principle.</p>
<p>Principle (h) – Native vegetation should not be cleared if the clearing of the vegetation is likely to have an impact on the environmental values of any adjacent or nearby conservation area</p>	<p>The clearing of 0.38 ha of isolated patches of vegetation regrowth and 0.06 ha of mangroves is unlikely to cause deterioration to the quality of surface or ground water at the site. The proposed construction of the seawall will not intersect groundwater and there are no surface water features within the proposed disturbance envelope.</p> <p>Assessed Outcome: The Proposal is <u>unlikely</u> to be at variance with this Principle.</p>
<p>Principle (i) – Native vegetation should not be cleared if the clearing of the vegetation is likely to cause deterioration in the quality of surface or underground water</p>	<p>The clearing of 0.38 ha of isolated patches of vegetation regrowth and 0.06 ha of mangroves is unlikely to cause or exacerbate flooding. The purpose of the clearing is to build a seawall 400 m along the shoreline to prevent the erosion of the existing beach cliffs. The sea wall will stabilise the beach and cliffs and thus mitigate the risk of flooding occurring beyond the beach.</p> <p>Assessed Outcome: The Proposal is <u>unlikely</u> to be at variance with this Principle.</p>
<p>Principle (j) – Native vegetation should not be cleared if clearing the vegetation is likely to cause, or exacerbate, the incidence of flooding</p>	<p>The clearing of 0.38 ha of isolated patches of vegetation regrowth and 0.06 ha of mangroves is unlikely to cause or exacerbate flooding. The purpose of the clearing is to build a seawall 400 m along the shoreline to prevent the erosion of the existing beach cliffs. The sea wall will stabilise the beach and cliffs and thus mitigate the risk of flooding occurring beyond the beach.</p> <p>Assessed Outcome: The Proposal is <u>unlikely</u> to be at variance with this Principle.</p>

5 Summary of Assessment and Conclusion

In summary, and following desktop searches and site inspections of the proposed disturbance envelope, it is considered that the proposed clearing not likely to be at variance with any of the ten clearing Principles.

This is due to the minimal area of vegetation to be cleared which does not contain significant habitat for flora or fauna species; the site is also highly fragmented due to previous clearing. The proposed clearing will facilitate the improvement of current land erosion and degradation.

6 Limitations

This report is produced strictly in accordance with the scope of services set out in the contract or otherwise agreed in accordance with the contract. 360 Environmental makes no representations or warranties in relation to the nature and quality of soil and water other than the visual observation and analytical data in this report.

In the preparation of this report, 360 Environmental has relied upon documents, information, data and analyses (“client’s information”) provided by the client and other individuals and entities. In most cases where client’s information has been relied upon, such reliance has been indicated in this report. Unless expressly set out in this report, 360 Environmental has not verified that the client’s information is accurate, exhaustive or current and the validity and accuracy of any aspect of the report including, or based upon, any part of the client’s information is contingent upon the accuracy, exhaustiveness and currency of the client’s information. 360 Environmental shall not be liable to the client or any other person in connection with any invalid or inaccurate aspect of this report where that invalidity or inaccuracy arose because the client’s information was not accurate, exhaustive and current or arose because of any information or condition that was concealed, withheld, misrepresented, or otherwise not fully disclosed or available to 360 Environmental.

Aspects of this report, including the opinions, conclusions and recommendations it contains, are based on the results of the investigation, sampling and testing set out in the contract and otherwise in accordance with normal practices and standards. The investigation, sampling and testing are designed to produce results that represent a reasonable interpretation of the general conditions of the site that is the subject of this report. However, due to the characteristics of the site, including natural variations in site conditions, the results of the investigation, sampling and testing may not accurately represent the actual state of the whole site at all points.

It is important to recognise that site conditions, including the extent and concentration of contaminants, can change with time. This is particularly relevant if this report, including the data, opinions, conclusions and recommendations it contains, are to be used a considerable time after it was prepared. In these circumstances, further investigation of the site may be necessary.

Subject to the terms of the contract between the Client and 360 Environmental Pty Ltd, copying, reproducing, disclosing or disseminating parts of this report is prohibited (except to the extent required by law) unless the report is produced in its entirety including this page, without the prior written consent of 360 Environmental Pty Ltd.

7 References

- Australian Soil Resource Information System (ASRIS) 2013. Acid Sulfate Soils Mapping, Available from: <http://www.asris.csiro.au/mapping/viewer.htm> [February 2018].
- Beard, J.S. 1972-80. *Vegetation Survey of Western Australia*, University of Western Australia Press, Perth.
- Bureau of Meteorology (BoM) 2017. *Weather and Climate Data*, accessed 20 December 2017 from <http://www.bom.gov.au/climate/data/>. Commonwealth of Australia
- Department of Agriculture and Food Western Australia (DAFWA) 2012. Soil subsystems, GIS Dataset, Government of Western Australia.
- Department of Biodiversity Conservation and Attractions (DBCA) 2017a. NatureMap Search Tool. Accessed February 2018 from <https://naturemap.dpaw.wa.gov.au/>. Government of Western Australia.
- Department of Environment Regulation (DER). 2014. *A guide to the assessment of applications to clear native vegetation*.
- Department of Environment and Energy (DEE) 2018a. Protected Matters Search Tool, Available <http://www.environment.gov.au/epbc/protected-matters-search-tool> [February 2018]
- DEE 2017. Australian Wetlands Database, Ramsar Wetlands – Roebuck Bay. Retrieved February 2018 from: <http://www.environment.gov.au/cgi-bin/wetlands/ramsardetails.pl?refcode=33>
- Department of Water and Environmental Regulation (DWER) 2017. Contaminated Sites, GIS Dataset, Government of Western Australia.
- Department of Environment (DoE), 2008. *Directory of Important Wetlands*. GIS Dataset. Commonwealth of Australia.
- Department of Parks and Wildlife (DPaW) 2013. *A Visual guide to the Interim Biogeographic Regionalisation for Australia (IBRA) in WA*, accessed 29 May 2017 from <https://florabase.dpaw.wa.gov.au/help/ibra/#map>. Government of Western Australia.
- Environmental Protection Authority (EPA), 2008. *Environmental Guidance for Planning and Development – Guidance Statement 33*. Government of Western Australia.
- Geological Survey of Western Australia (GSWA), 2008, *Surface Geology*, GIS Dataset. Department of Mines and Petroleum. Government of Western Australia.
- Government of Western Australia, 2016. *2016 State-wide Vegetation Statistics Incorporating the CAR Reserve Analysis (Full Report) as at May 2017*. Department of Parks and Wildlife, Perth.

Shepherd, D. P., Beeston, G. R., and Hopkins, A. J. M. 2001. *Native Vegetation in Western Australia (Technical Report 249)*. Perth: Department of Agriculture.

Shire of Broome (SoB) 2018. Site inspection of proposed disturbance envelope by Shire Rangers, *pers.comm.*



Legend

- Proposed Disturbance Envelope
- Geology
- Broome, Mowla and Melligo Sandstones

NOTE THAT POSITION ERRORS CAN BE ~5M IN SOME AREAS
 - BEDROCK GEOLOGY SOURCED DMP 2018
 - LOCAL PHOTOGRAMMETRY SOURCED LANGEATTE 2017
 - AERIAL PHOTOGRAMMETRY SOURCED LANGEATTE 2017
 (© Western Australian Land Information Authority 2017)

SLIP ENABLER

360 10 Bermondsey St, West Leederville, 6007 WA
 t (08) 9388 8380
 e enquiries@slipenabler.com.au
 www.slipenabler.com.au

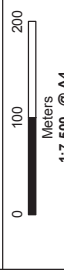

LOCALITY MAP



PROJECT ID	DATE		
2583	21/02/2018		
HORIZONTAL DATUM AND PROJECTION			
GDA 1994 MGA Zone 50			
CREATED	CHECKED	APPROVED	REVISION
SL	SL	HT	1

Shire of Broome

Broome Town Beach Seawall

Figure 4
 Surface Geology



Legend

- Proposed Disturbance Envelope
- Carpentaria System
- Yeeda System

NOTE THAT POSITION ERRORS CAN BE ±5M IN SOME AREAS
 - SOILS AND LAND SYSTEMS SOURCED DAFWA 2008
 - LOCALITY MAP SOURCED LIDAR DATA 2017
 - AERIAL PHOTOGRAPHY SOURCED LANGKATE 2017
 (© Western Australian Land Information Authority 2017)

SLIP ENABLER

360 10 Bermondsey St, West Leederville, 6007 WA
 t (08) 9388 8380
 e info@slipenabler.com.au
 www.slipenabler.com.au

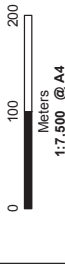

LOCALITY MAP

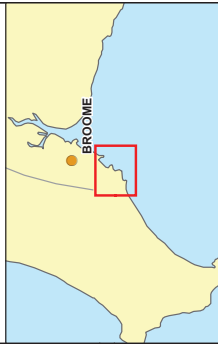

PROJECT ID	DATE		
2583	21/02/2018		
HORIZONTAL DATUM AND PROJECTION			
GDA 1994 MGA Zone 50			
CREATED	CHECKED	APPROVED	REVISION
SL	SL	HT	1

Shire of Broome

Broome Town Beach Seawall

Figure 5
Soils and Landsystems

K:\Programs\360 Environmental\Figures\2583\F4_Soils and Landsys\slipenabler.mxd



Legend

- Proposed Disturbance Envelope
- Pindan woodland

NOTE THAT POSITION ERRORS CAN BE ~5M IN SOME AREAS
 - PRE EUROPEAN VEGETATION SOURCED DAFWA 2018
 - LOCAL PHOTOGRAPHY SOURCED FROM LOCAL PHOTOGRAPHERS
 - AERIAL PHOTOGRAPHY SOURCED LANDSAT 2017
 (© Western Australian Land Information Authority 2017)

SLIP ENABLER

360 10 Bermondsey St, West Leeds rd/le, 6007 WA
 t (08) 9388 8380
 f (08) 9381 2380
 www.360environmental.com.au

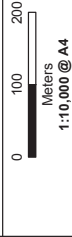

LOCALITY MAP



PROJECT ID	DATE		
2583	21/02/2018		
HORIZONTAL DATUM AND PROJECTION			
GDA 1994 MGA Zone 50			
CREATED	CHECKED	APPROVED	REVISION
SL	SL	HT	1

Shire of Broome

Broome Town Beach Seawall

Figure 6
 Pre-European Vegetation Extent

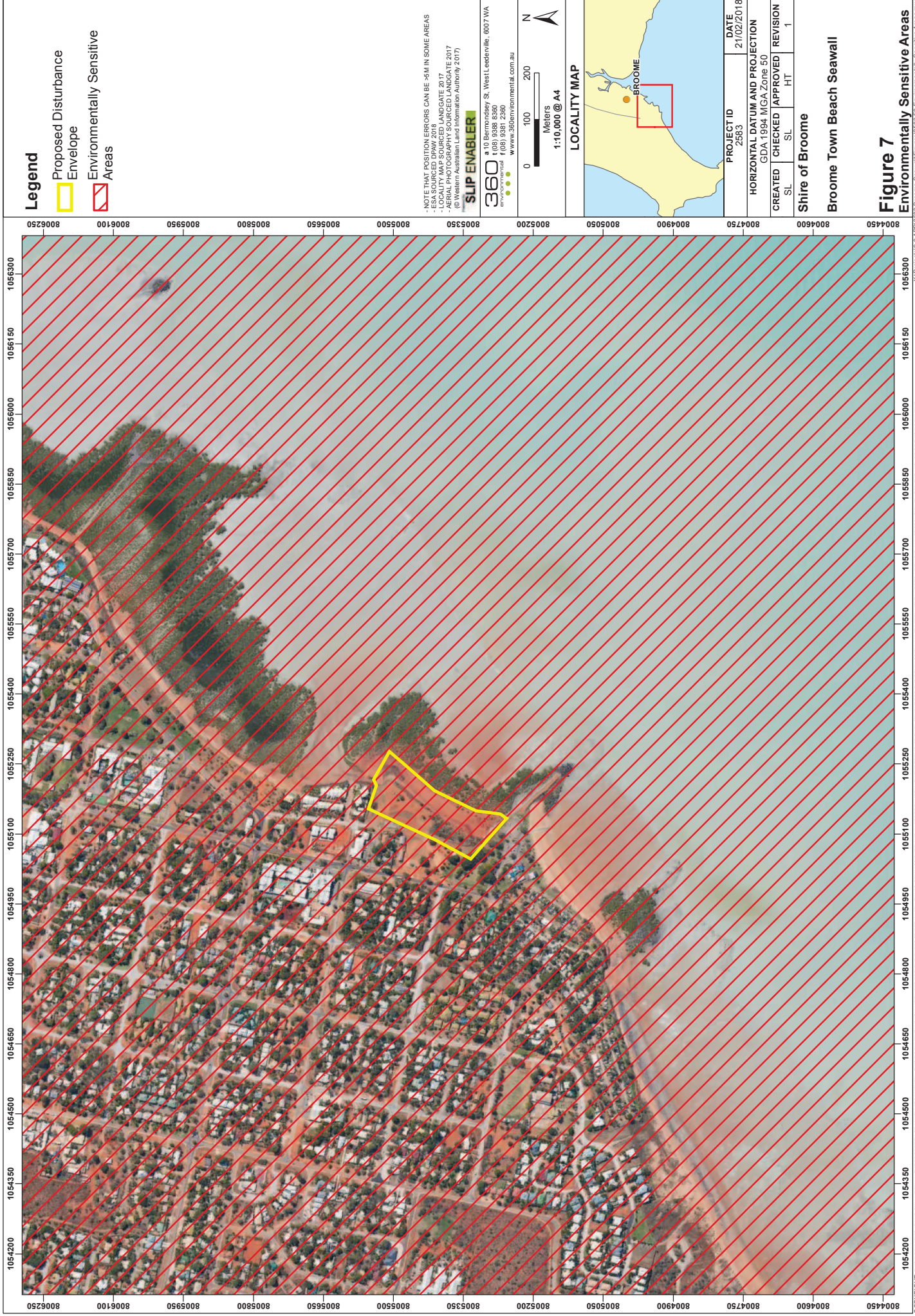

Legend

- Proposed Disturbance Envelope
- Environmentally Sensitive Areas

NOTE THAT POSITION ERRORS CAN BE ±5M IN SOME AREAS
 - ESA SOURCED DRAWN 2018
 - LOCAL PHOTOGRAPHY SOURCED LANGSATE 2017
 - AERIAL PHOTOGRAPHY SOURCED LANGSATE 2017
 (© Western Australian Land Information Authority 2017)

SLIP ENABLER
 360 10 Bermondsey St, West Leederville WA 6007
 t (08) 9388 8380
 e info@slipenabler.com.au
 www.slipenabler.com.au

0 100 200
 Meters
 1:10,000 @ A4

N

LOCALITY MAP

BROOME

PROJECT ID	2583	DATE	21/02/2018
HORIZONTAL DATUM AND PROJECTION		GDA 1994 MGA Zone 50	
CREATED	CHECKED	APPROVED	REVISION
SL	SL	HT	1

Shire of Broome

Broome Town Beach Seawall

Figure 7
 Environmentally Sensitive Areas

K:\Projects\010 APPROVED\2583 Broome Seawall\Figures\2583.FB Environmentally Sensitive Areas.mxd

COPYRIGHT: THIS DOCUMENT IS AND SHALL REMAIN THE PROPERTY OF 360 ENVIRONMENTAL. THIS DOCUMENT MAY ONLY BE USED FOR THE PURPOSE FOR WHICH IT WAS COMMISSIONED AND IN ACCORDANCE WITH THE TERMS OF ENGAGEMENT FOR THE COMMISSION. 360 ENVIRONMENTAL DOES NOT HOLD ANY RESPONSIBILITY FOR THE USAGE OF THIS DOCUMENT.

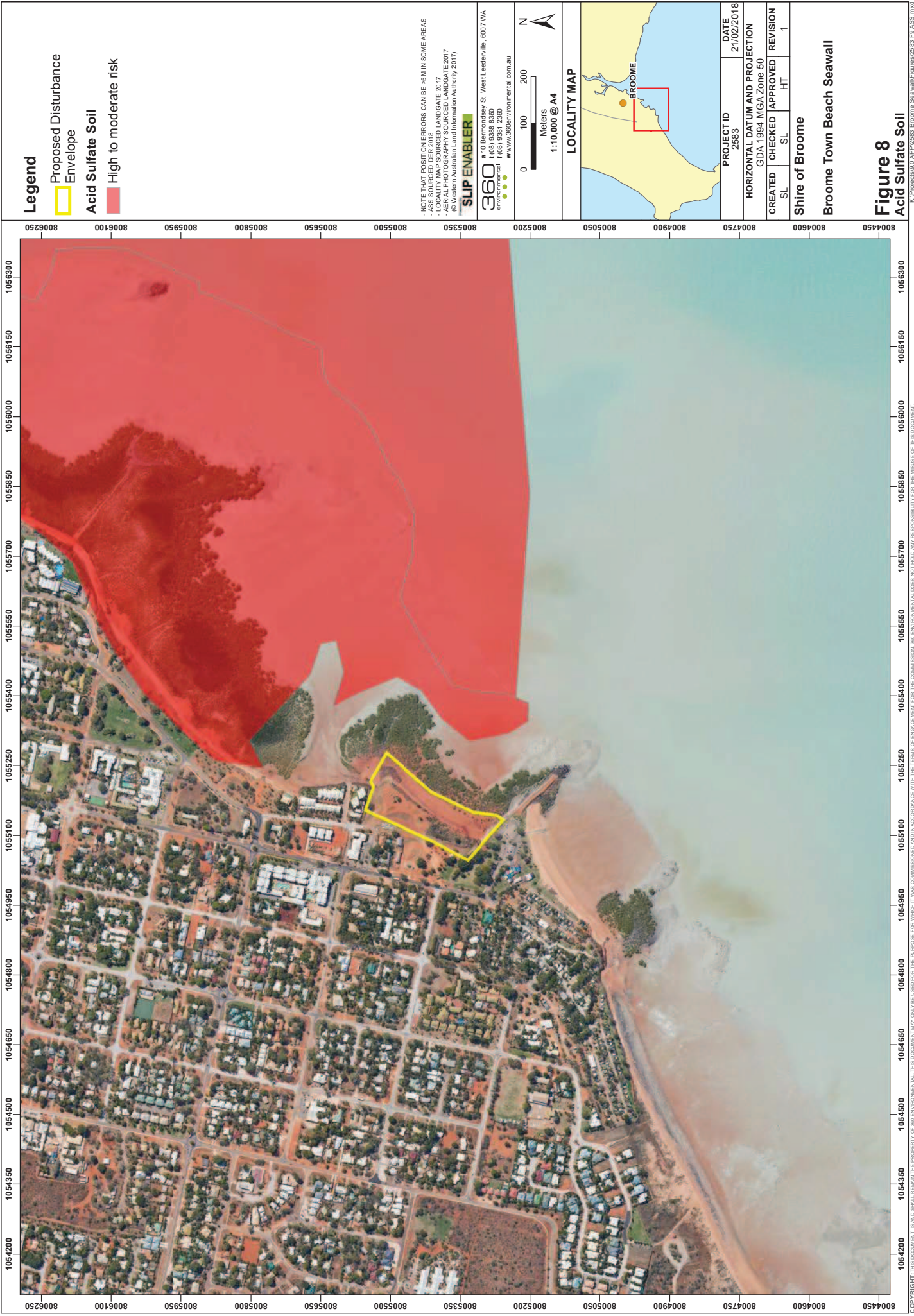

COPYRIGHT: THIS DOCUMENT IS AND SHALL REMAIN THE PROPERTY OF 360 ENVIRONMENTAL. THIS DOCUMENT MAY ONLY BE USED FOR THE PURPOSE FOR WHICH IT WAS COMMISSIONED AND IN ACCORDANCE WITH THE TERMS OF ENGAGEMENT FOR THE COMMISSION. 360 ENVIRONMENTAL DOES NOT HOLD ANY RESPONSIBILITY FOR THE USAGE OF THIS DOCUMENT.

APPENDIX A

EPBC PMST Search and NatureMap Report



EPBC Act Protected Matters Report

This report provides general guidance on matters of national environmental significance and other matters protected by the EPBC Act in the area you have selected.

Information on the coverage of this report and qualifications on data supporting this report are contained in the caveat at the end of the report.

Information is available about [Environment Assessments](#) and the EPBC Act including significance guidelines, forms and application process details.

Report created: 20/02/18 16:23:07

[Summary](#)

[Details](#)

[Matters of NES](#)

[Other Matters Protected by the EPBC Act](#)

[Extra Information](#)

[Caveat](#)

[Acknowledgements](#)

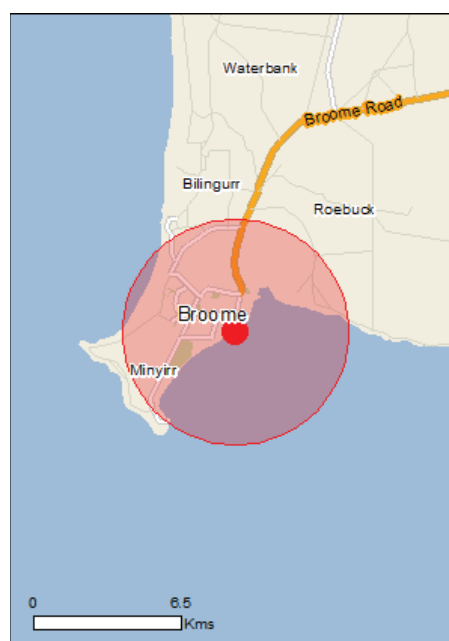

This map may contain data which are ©Commonwealth of Australia (Geoscience Australia), ©PSMA 2010

[Coordinates](#)

Buffer: 5.0Km



Summary

Matters of National Environmental Significance

This part of the report summarises the matters of national environmental significance that may occur in, or may relate to, the area you nominated. Further information is available in the detail part of the report, which can be accessed by scrolling or following the links below. If you are proposing to undertake an activity that may have a significant impact on one or more matters of national environmental significance then you should consider the [Administrative Guidelines on Significance](#).

World Heritage Properties:	None
National Heritage Places:	1
Wetlands of International Importance:	1
Great Barrier Reef Marine Park:	None
Commonwealth Marine Area:	None
Listed Threatened Ecological Communities:	1
Listed Threatened Species:	30
Listed Migratory Species:	65

Other Matters Protected by the EPBC Act

This part of the report summarises other matters protected under the Act that may relate to the area you nominated. Approval may be required for a proposed activity that significantly affects the environment on Commonwealth land, when the action is outside the Commonwealth land, or the environment anywhere when the action is taken on Commonwealth land. Approval may also be required for the Commonwealth or Commonwealth agencies proposing to take an action that is likely to have a significant impact on the environment anywhere.

The EPBC Act protects the environment on Commonwealth land, the environment from the actions taken on Commonwealth land, and the environment from actions taken by Commonwealth agencies. As heritage values of a place are part of the 'environment', these aspects of the EPBC Act protect the Commonwealth Heritage values of a Commonwealth Heritage place. Information on the new heritage laws can be found at <http://www.environment.gov.au/heritage>

A [permit](#) may be required for activities in or on a Commonwealth area that may affect a member of a listed threatened species or ecological community, a member of a listed migratory species, whales and other cetaceans, or a member of a listed marine species.

Commonwealth Land:	2
Commonwealth Heritage Places:	None
Listed Marine Species:	105
Whales and Other Cetaceans:	12
Critical Habitats:	None
Commonwealth Reserves Terrestrial:	None
Commonwealth Reserves Marine:	None

Extra Information

This part of the report provides information that may also be relevant to the area you have nominated.

State and Territory Reserves:	1
Regional Forest Agreements:	None
Invasive Species:	10
Nationally Important Wetlands:	1
Key Ecological Features (Marine)	None

Details

Matters of National Environmental Significance

National Heritage Properties [\[Resource Information \]](#)

Name	State	Status
Natural		
The West Kimberley	WA	Listed place

Wetlands of International Importance (Ramsar) [\[Resource Information \]](#)

Name	Proximity
Roebuck bay	Within 10km of Ramsar

Listed Threatened Ecological Communities [\[Resource Information \]](#)

For threatened ecological communities where the distribution is well known, maps are derived from recovery plans, State vegetation maps, remote sensing imagery and other sources. Where threatened ecological community distributions are less well known, existing vegetation maps and point location data are used to produce indicative distribution maps.

Name	Status	Type of Presence
Monsoon vine thickets on the coastal sand dunes of Dampier Peninsula	Endangered	Community likely to occur within area

Listed Threatened Species [\[Resource Information \]](#)

Name	Status	Type of Presence
Birds		
Calidris canutus Red Knot, Knot [855]	Endangered	Species or species habitat known to occur within area
Calidris ferruginea Curlew Sandpiper [856]	Critically Endangered	Species or species habitat known to occur within area
Calidris tenuirostris Great Knot [862]	Critically Endangered	Roosting known to occur within area
Charadrius leschenaultii Greater Sand Plover, Large Sand Plover [877]	Vulnerable	Roosting known to occur within area
Charadrius mongolus Lesser Sand Plover, Mongolian Plover [879]	Endangered	Roosting known to occur within area
Limosa lapponica baueri Bar-tailed Godwit (baueri), Western Alaskan Bar-tailed Godwit [86380]	Vulnerable	Species or species habitat known to occur within area
Limosa lapponica menzbieri Northern Siberian Bar-tailed Godwit, Bar-tailed Godwit (menzbieri) [86432]	Critically Endangered	Species or species habitat known to occur within area
Numenius madagascariensis Eastern Curlew, Far Eastern Curlew [847]	Critically Endangered	Species or species habitat known to occur within area
Papasula abbotti Abbott's Booby [59297]	Endangered	Species or species habitat may occur within area
Polytelis alexandrae Princess Parrot, Alexandra's Parrot [758]	Vulnerable	Species or species habitat likely to occur within area

Name	Status	Type of Presence
Rostratula australis Australian Painted Snipe [77037]	Endangered	Species or species habitat may occur within area
Tyto novaehollandiae kimberli Masked Owl (northern) [26048]	Vulnerable	Species or species habitat may occur within area
Mammals		
Balaenoptera musculus Blue Whale [36]	Endangered	Species or species habitat likely to occur within area
Macrotis lagotis Greater Bilby [282]	Vulnerable	Species or species habitat known to occur within area
Megaptera novaeangliae Humpback Whale [38]	Vulnerable	Species or species habitat known to occur within area
Saccolaimus saccolaimus nudicluniatus Bare-rumped Sheath-tailed Bat, Bare-rumped Sheath-tail Bat [66889]	Vulnerable	Species or species habitat likely to occur within area
Xeromys myoides Water Mouse, False Water Rat, Yirrkoo [66]	Vulnerable	Species or species habitat may occur within area
Plants		
Keraudrenia exastia Fringed Keraudrenia [66301]	Critically Endangered	Species or species habitat known to occur within area
Reptiles		
Aipysurus apraefrontalis Short-nosed Seasnake [1115]	Critically Endangered	Species or species habitat likely to occur within area
Caretta caretta Loggerhead Turtle [1763]	Endangered	Foraging, feeding or related behaviour known to occur within area
Chelonia mydas Green Turtle [1765]	Vulnerable	Breeding known to occur within area
Ctenotus angusticeps Airlie Island Ctenotus [25937]	Vulnerable	Species or species habitat likely to occur within area
Dermochelys coriacea Leatherback Turtle, Leathery Turtle, Luth [1768]	Endangered	Breeding likely to occur within area
Eretmochelys imbricata Hawksbill Turtle [1766]	Vulnerable	Breeding likely to occur within area
Natator depressus Flatback Turtle [59257]	Vulnerable	Breeding known to occur within area
Sharks		
Carcharodon carcharias White Shark, Great White Shark [64470]	Vulnerable	Species or species habitat may occur within area
Pristis clavata Dwarf Sawfish, Queensland Sawfish [68447]	Vulnerable	Species or species habitat known to occur within area
Pristis pristis Freshwater Sawfish, Largetooth Sawfish, River Sawfish, Leichhardt's Sawfish, Northern Sawfish [60756]	Vulnerable	Species or species habitat known to occur within area

Name	Status	Type of Presence
Pristis zijsron Green Sawfish, Dindagubba, Narrowsnout Sawfish [68442]	Vulnerable	Breeding known to occur within area
Rhincodon typus Whale Shark [66680]	Vulnerable	Species or species habitat may occur within area

Listed Migratory Species [[Resource Information](#)]

* Species is listed under a different scientific name on the EPBC Act - Threatened Species list.

Name	Threatened	Type of Presence
Migratory Marine Birds		
Anous stolidus Common Noddy [825]		Species or species habitat likely to occur within area
Apus pacificus Fork-tailed Swift [678]		Species or species habitat likely to occur within area
Calonectris leucomelas Streaked Shearwater [1077]		Species or species habitat known to occur within area
Fregata ariel Lesser Frigatebird, Least Frigatebird [1012]		Species or species habitat known to occur within area
Fregata minor Great Frigatebird, Greater Frigatebird [1013]		Species or species habitat known to occur within area
Sternula albifrons Little Tern [82849]		Foraging, feeding or related behaviour known to occur within area
Migratory Marine Species		
Anoxypristis cuspidata Narrow Sawfish, Knifetooth Sawfish [68448]		Species or species habitat likely to occur within area
Balaenoptera edeni Bryde's Whale [35]		Species or species habitat may occur within area
Balaenoptera musculus Blue Whale [36]	Endangered	Species or species habitat likely to occur within area
Carcharodon carcharias White Shark, Great White Shark [64470]	Vulnerable	Species or species habitat may occur within area
Caretta caretta Loggerhead Turtle [1763]	Endangered	Foraging, feeding or related behaviour known to occur within area
Chelonia mydas Green Turtle [1765]	Vulnerable	Breeding known to occur within area
Crocodylus porosus Salt-water Crocodile, Estuarine Crocodile [1774]		Species or species habitat likely to occur within area
Dermochelys coriacea Leatherback Turtle, Leathery Turtle, Luth [1768]	Endangered	Breeding likely to occur within area
Dugong dugon Dugong [28]		Foraging, feeding or related behaviour known to occur within area

Name	Threatened	Type of Presence
Eretmochelys imbricata Hawksbill Turtle [1766]	Vulnerable	Breeding likely to occur within area
Manta alfredi Reef Manta Ray, Coastal Manta Ray, Inshore Manta Ray, Prince Alfred's Ray, Resident Manta Ray [84994]		Species or species habitat may occur within area
Manta birostris Giant Manta Ray, Chevron Manta Ray, Pacific Manta Ray, Pelagic Manta Ray, Oceanic Manta Ray [84995]		Species or species habitat may occur within area
Megaptera novaeangliae Humpback Whale [38]	Vulnerable	Species or species habitat known to occur within area
Natator depressus Flatback Turtle [59257]	Vulnerable	Breeding known to occur within area
Orcaella brevirostris Irrawaddy Dolphin [45]		Species or species habitat known to occur within area
Orcinus orca Killer Whale, Orca [46]		Species or species habitat may occur within area
Pristis clavata Dwarf Sawfish, Queensland Sawfish [68447]	Vulnerable	Species or species habitat known to occur within area
Pristis pristis Freshwater Sawfish, Largetooth Sawfish, River Sawfish, Leichhardt's Sawfish, Northern Sawfish [60756]	Vulnerable	Species or species habitat known to occur within area
Pristis zijsron Green Sawfish, Dindagubba, Narrowsnout Sawfish [68442]	Vulnerable	Breeding known to occur within area
Rhincodon typus Whale Shark [66680]	Vulnerable	Species or species habitat may occur within area
Sousa chinensis Indo-Pacific Humpback Dolphin [50]		Breeding known to occur within area
Tursiops aduncus (Arafura/Timor Sea populations) Spotted Bottlenose Dolphin (Arafura/Timor Sea populations) [78900]		Species or species habitat known to occur within area
Migratory Terrestrial Species		
Cecropis daurica Red-rumped Swallow [80610]		Species or species habitat known to occur within area
Cuculus optatus Oriental Cuckoo, Horsfield's Cuckoo [86651]		Species or species habitat known to occur within area
Hirundo rustica Barn Swallow [662]		Species or species habitat known to occur within area
Motacilla cinerea Grey Wagtail [642]		Species or species habitat may occur within area
Motacilla flava Yellow Wagtail [644]		Species or species habitat known to occur within area
Migratory Wetlands Species		
Actitis hypoleucos Common Sandpiper [59309]		Species or species habitat known to occur

Name	Threatened	Type of Presence
Arenaria interpres Ruddy Turnstone [872]		within area Roosting known to occur within area
Calidris acuminata Sharp-tailed Sandpiper [874]		Roosting known to occur within area
Calidris alba Sanderling [875]		Roosting known to occur within area
Calidris canutus Red Knot, Knot [855]	Endangered	Species or species habitat known to occur within area
Calidris ferruginea Curlew Sandpiper [856]	Critically Endangered	Species or species habitat known to occur within area
Calidris melanotos Pectoral Sandpiper [858]		Species or species habitat known to occur within area
Calidris ruficollis Red-necked Stint [860]		Roosting known to occur within area
Calidris tenuirostris Great Knot [862]	Critically Endangered	Roosting known to occur within area
Charadrius bicinctus Double-banded Plover [895]		Roosting known to occur within area
Charadrius leschenaultii Greater Sand Plover, Large Sand Plover [877]	Vulnerable	Roosting known to occur within area
Charadrius mongolus Lesser Sand Plover, Mongolian Plover [879]	Endangered	Roosting known to occur within area
Charadrius veredus Oriental Plover, Oriental Dotterel [882]		Roosting known to occur within area
Gallinago megala Swinhoe's Snipe [864]		Roosting likely to occur within area
Gallinago stenura Pin-tailed Snipe [841]		Roosting likely to occur within area
Glareola maldivarum Oriental Pratincole [840]		Roosting known to occur within area
Limicola falcinellus Broad-billed Sandpiper [842]		Roosting known to occur within area
Limnodromus semipalmatus Asian Dowitcher [843]		Roosting known to occur within area
Limosa lapponica Bar-tailed Godwit [844]		Species or species habitat known to occur within area
Limosa limosa Black-tailed Godwit [845]		Roosting known to occur within area
Numenius madagascariensis Eastern Curlew, Far Eastern Curlew [847]	Critically Endangered	Species or species habitat known to occur within area
Numenius minutus Little Curlew, Little Whimbrel [848]		Roosting known to occur within area
Numenius phaeopus Whimbrel [849]		Roosting known to occur within area

Name	Threatened	Type of Presence
Pandion haliaetus Osprey [952]		Breeding known to occur within area
Pluvialis fulva Pacific Golden Plover [25545]		Roosting known to occur within area
Pluvialis squatarola Grey Plover [865]		Roosting known to occur within area
Tringa brevipes Grey-tailed Tattler [851]		Roosting known to occur within area
Tringa glareola Wood Sandpiper [829]		Roosting known to occur within area
Tringa nebularia Common Greenshank, Greenshank [832]		Species or species habitat known to occur within area
Tringa stagnatilis Marsh Sandpiper, Little Greenshank [833]		Roosting known to occur within area
Tringa totanus Common Redshank, Redshank [835]		Roosting known to occur within area
Xenus cinereus Terek Sandpiper [59300]		Roosting known to occur within area

Other Matters Protected by the EPBC Act

Commonwealth Land [\[Resource Information \]](#)

The Commonwealth area listed below may indicate the presence of Commonwealth land in this vicinity. Due to the unreliability of the data source, all proposals should be checked as to whether it impacts on a Commonwealth area, before making a definitive decision. Contact the State or Territory government land department for further information.

Name
Commonwealth Land - Defence - BROOME TRAINING DEPOT

Listed Marine Species [\[Resource Information \]](#)

* Species is listed under a different scientific name on the EPBC Act - Threatened Species list.

Name	Threatened	Type of Presence
Birds		
Actitis hypoleucos Common Sandpiper [59309]		Species or species habitat known to occur within area
Anous stolidus Common Noddy [825]		Species or species habitat likely to occur within area
Anseranas semipalmata Magpie Goose [978]		Species or species habitat may occur within area
Apus pacificus Fork-tailed Swift [678]		Species or species habitat likely to occur within area
Ardea alba Great Egret, White Egret [59541]		Species or species habitat known to occur within area
Ardea ibis Cattle Egret [59542]		Species or species habitat may occur within area

Name	Threatened	Type of Presence
Arenaria interpres Ruddy Turnstone [872]		Roosting known to occur within area
Calidris acuminata Sharp-tailed Sandpiper [874]		Roosting known to occur within area
Calidris alba Sanderling [875]		Roosting known to occur within area
Calidris canutus Red Knot, Knot [855]	Endangered	Species or species habitat known to occur within area
Calidris ferruginea Curlew Sandpiper [856]	Critically Endangered	Species or species habitat known to occur within area
Calidris melanotos Pectoral Sandpiper [858]		Species or species habitat known to occur within area
Calidris ruficollis Red-necked Stint [860]		Roosting known to occur within area
Calidris tenuirostris Great Knot [862]	Critically Endangered	Roosting known to occur within area
Calonectris leucomelas Streaked Shearwater [1077]		Species or species habitat known to occur within area
Charadrius bicinctus Double-banded Plover [895]		Roosting known to occur within area
Charadrius leschenaultii Greater Sand Plover, Large Sand Plover [877]	Vulnerable	Roosting known to occur within area
Charadrius mongolus Lesser Sand Plover, Mongolian Plover [879]	Endangered	Roosting known to occur within area
Charadrius ruficapillus Red-capped Plover [881]		Roosting known to occur within area
Charadrius veredus Oriental Plover, Oriental Dotterel [882]		Roosting known to occur within area
Cuculus saturatus Oriental Cuckoo, Himalayan Cuckoo [710]		Species or species habitat known to occur within area
Fregata ariel Lesser Frigatebird, Least Frigatebird [1012]		Species or species habitat known to occur within area
Fregata minor Great Frigatebird, Greater Frigatebird [1013]		Species or species habitat known to occur within area
Gallinago megala Swinhoe's Snipe [864]		Roosting likely to occur within area
Gallinago stenura Pin-tailed Snipe [841]		Roosting likely to occur within area
Glareola maldivarum Oriental Pratincole [840]		Roosting known to occur within area
Haliaeetus leucogaster White-bellied Sea-Eagle [943]		Species or species habitat known to occur within area

Name	Threatened	Type of Presence
Heteroscelus brevipes Grey-tailed Tattler [59311]		Roosting known to occur within area
Himantopus himantopus Black-winged Stilt [870]		Roosting known to occur within area
Hirundo daurica Red-rumped Swallow [59480]		Species or species habitat known to occur within area
Hirundo rustica Barn Swallow [662]		Species or species habitat known to occur within area
Limicola falcinellus Broad-billed Sandpiper [842]		Roosting known to occur within area
Limnodromus semipalmatus Asian Dowitcher [843]		Roosting known to occur within area
Limosa lapponica Bar-tailed Godwit [844]		Species or species habitat known to occur within area
Limosa limosa Black-tailed Godwit [845]		Roosting known to occur within area
Merops ornatus Rainbow Bee-eater [670]		Species or species habitat may occur within area
Motacilla cinerea Grey Wagtail [642]		Species or species habitat may occur within area
Motacilla flava Yellow Wagtail [644]		Species or species habitat known to occur within area
Numenius madagascariensis Eastern Curlew, Far Eastern Curlew [847]	Critically Endangered	Species or species habitat known to occur within area
Numenius minutus Little Curlew, Little Whimbrel [848]		Roosting known to occur within area
Numenius phaeopus Whimbrel [849]		Roosting known to occur within area
Pandion haliaetus Osprey [952]		Breeding known to occur within area
Papasula abbotti Abbott's Booby [59297]	Endangered	Species or species habitat may occur within area
Pluvialis fulva Pacific Golden Plover [25545]		Roosting known to occur within area
Pluvialis squatarola Grey Plover [865]		Roosting known to occur within area
Recurvirostra novaehollandiae Red-necked Avocet [871]		Roosting known to occur within area
Rostratula benghalensis (sensu lato) Painted Snipe [889]	Endangered*	Species or species habitat may occur within area
Sterna albifrons Little Tern [813]		Foraging, feeding or related behaviour known to occur within area

Name	Threatened	Type of Presence
Tringa glareola Wood Sandpiper [829]		Roosting known to occur within area
Tringa nebularia Common Greenshank, Greenshank [832]		Species or species habitat known to occur within area
Tringa stagnatilis Marsh Sandpiper, Little Greenshank [833]		Roosting known to occur within area
Tringa totanus Common Redshank, Redshank [835]		Roosting known to occur within area
Xenus cinereus Terek Sandpiper [59300]		Roosting known to occur within area
Fish		
Campichthys tricarinatus Three-keel Pipefish [66192]		Species or species habitat may occur within area
Choeroichthys brachysoma Pacific Short-bodied Pipefish, Short-bodied Pipefish [66194]		Species or species habitat may occur within area
Choeroichthys suillus Pig-snouted Pipefish [66198]		Species or species habitat may occur within area
Corythoichthys flavofasciatus Reticulate Pipefish, Yellow-banded Pipefish, Network Pipefish [66200]		Species or species habitat may occur within area
Cosmocampus banneri Roughridge Pipefish [66206]		Species or species habitat may occur within area
Doryrhamphus excisus Bluestripe Pipefish, Indian Blue-stripe Pipefish, Pacific Blue-stripe Pipefish [66211]		Species or species habitat may occur within area
Doryrhamphus janssi Cleaner Pipefish, Janss' Pipefish [66212]		Species or species habitat may occur within area
Filicampus tigris Tiger Pipefish [66217]		Species or species habitat may occur within area
Halicampus brocki Brock's Pipefish [66219]		Species or species habitat may occur within area
Halicampus grayi Mud Pipefish, Gray's Pipefish [66221]		Species or species habitat may occur within area
Halicampus nitidus Glittering Pipefish [66224]		Species or species habitat may occur within area
Halicampus spinirostris Spiny-snout Pipefish [66225]		Species or species habitat may occur within area
Haliichthys taeniophorus Ribbioned Pipehorse, Ribbioned Seadragon [66226]		Species or species habitat may occur within area
Hippichthys penicillus Beady Pipefish, Steep-nosed Pipefish [66231]		Species or species habitat may occur within area

Name	Threatened	Type of Presence
Hippocampus histrix Spiny Seahorse, Thorny Seahorse [66236]		Species or species habitat may occur within area
Hippocampus kuda Spotted Seahorse, Yellow Seahorse [66237]		Species or species habitat may occur within area
Hippocampus planifrons Flat-face Seahorse [66238]		Species or species habitat may occur within area
Hippocampus spinosissimus Hedgehog Seahorse [66239]		Species or species habitat may occur within area
Hippocampus trimaculatus Three-spot Seahorse, Low-crowned Seahorse, Flat-faced Seahorse [66720]		Species or species habitat may occur within area
Micrognathus micronotopterus Tidepool Pipefish [66255]		Species or species habitat may occur within area
Solegnathus hardwickii Pallid Pipehorse, Hardwick's Pipehorse [66272]		Species or species habitat may occur within area
Solegnathus lettiensis Gunther's Pipehorse, Indonesian Pipefish [66273]		Species or species habitat may occur within area
Solenostomus cyanopterus Robust Ghostpipefish, Blue-finned Ghost Pipefish, [66183]		Species or species habitat may occur within area
Solenostomus paegnius Rough-snout Ghost Pipefish [68425]		Species or species habitat may occur within area
Syngnathoides biaculeatus Double-end Pipehorse, Double-ended Pipehorse, Alligator Pipefish [66279]		Species or species habitat may occur within area
Trachyrhamphus bicoarctatus Bentstick Pipefish, Bend Stick Pipefish, Short-tailed Pipefish [66280]		Species or species habitat may occur within area
Trachyrhamphus longirostris Straightstick Pipefish, Long-nosed Pipefish, Straight Stick Pipefish [66281]		Species or species habitat may occur within area
Mammals		
Dugong dugon Dugong [28]		Foraging, feeding or related behaviour known to occur within area
Reptiles		
Acalyptophis peronii Horned Seasnake [1114]		Species or species habitat may occur within area
Aipysurus apraefrontalis Short-nosed Seasnake [1115]	Critically Endangered	Species or species habitat likely to occur within area
Aipysurus duboisii Dubois' Seasnake [1116]		Species or species habitat may occur within area
Aipysurus eydouxii Spine-tailed Seasnake [1117]		Species or species habitat may occur within

Name	Threatened	Type of Presence area
Aipysurus laevis Olive Seasnake [1120]		Species or species habitat may occur within area
Aipysurus tenuis Brown-lined Seasnake [1121]		Species or species habitat may occur within area
Astrotia stokesii Stokes' Seasnake [1122]		Species or species habitat may occur within area
Caretta caretta Loggerhead Turtle [1763]	Endangered	Foraging, feeding or related behaviour known to occur within area
Chelonia mydas Green Turtle [1765]	Vulnerable	Breeding known to occur within area
Crocodylus johnstoni Freshwater Crocodile, Johnston's Crocodile, Johnston's River Crocodile [1773]		Species or species habitat may occur within area
Crocodylus porosus Salt-water Crocodile, Estuarine Crocodile [1774]		Species or species habitat likely to occur within area
Dermochelys coriacea Leatherback Turtle, Leathery Turtle, Luth [1768]	Endangered	Breeding likely to occur within area
Disteira kingii Spectacled Seasnake [1123]		Species or species habitat may occur within area
Disteira major Olive-headed Seasnake [1124]		Species or species habitat may occur within area
Emydocephalus annulatus Turtle-headed Seasnake [1125]		Species or species habitat may occur within area
Ephalophis greyi North-western Mangrove Seasnake [1127]		Species or species habitat may occur within area
Eretmochelys imbricata Hawksbill Turtle [1766]	Vulnerable	Breeding likely to occur within area
Hydrelaps darwiniensis Black-ringed Seasnake [1100]		Species or species habitat may occur within area
Hydrophis elegans Elegant Seasnake [1104]		Species or species habitat may occur within area
Hydrophis mcdowellii null [25926]		Species or species habitat may occur within area
Hydrophis ornatus Spotted Seasnake, Ornate Reef Seasnake [1111]		Species or species habitat may occur within area
Lapemis hardwickii Spine-bellied Seasnake [1113]		Species or species habitat may occur within area
Natator depressus Flatback Turtle [59257]	Vulnerable	Breeding known to occur within area

Name	Threatened	Type of Presence
Pelamis platurus Yellow-bellied Seasnake [1091]		Species or species habitat may occur within area
Whales and other Cetaceans		[Resource Information]
Name	Status	Type of Presence
Mammals		
Balaenoptera edeni Bryde's Whale [35]		Species or species habitat may occur within area
Balaenoptera musculus Blue Whale [36]	Endangered	Species or species habitat likely to occur within area
Delphinus delphis Common Dolphin, Short-beaked Common Dolphin [60]		Species or species habitat may occur within area
Grampus griseus Risso's Dolphin, Grampus [64]		Species or species habitat may occur within area
Megaptera novaeangliae Humpback Whale [38]	Vulnerable	Species or species habitat known to occur within area
Orcaella brevirostris Irrawaddy Dolphin [45]		Species or species habitat known to occur within area
Orcinus orca Killer Whale, Orca [46]		Species or species habitat may occur within area
Sousa chinensis Indo-Pacific Humpback Dolphin [50]		Breeding known to occur within area
Stenella attenuata Spotted Dolphin, Pantropical Spotted Dolphin [51]		Species or species habitat may occur within area
Tursiops aduncus Indian Ocean Bottlenose Dolphin, Spotted Bottlenose Dolphin [68418]		Species or species habitat likely to occur within area
Tursiops aduncus (Arafura/Timor Sea populations) Spotted Bottlenose Dolphin (Arafura/Timor Sea populations) [78900]		Species or species habitat known to occur within area
Tursiops truncatus s. str. Bottlenose Dolphin [68417]		Species or species habitat may occur within area

Extra Information

State and Territory Reserves [\[Resource Information \]](#)

Name	State
Unnamed WA51497	WA

Invasive Species [\[Resource Information \]](#)

Weeds reported here are the 20 species of national significance (WoNS), along with other introduced plants that are considered by the States and Territories to pose a particularly significant threat to biodiversity. The following feral animals are reported: Goat, Red Fox, Cat, Rabbit, Pig, Water Buffalo and Cane Toad. Maps from Landscape Health Project, National Land and Water Resources Audit, 2001.

Name	Status	Type of Presence
------	--------	------------------

Birds

Columba livia Rock Pigeon, Rock Dove, Domestic Pigeon [803]		Species or species habitat likely to occur within area
----------------------------------------------------------------	--	--------------------------------------------------------

Sturnus vulgaris Common Starling [389]		Species or species habitat likely to occur within area
-------------------------------------------	--	--------------------------------------------------------

Mammals

Felis catus Cat, House Cat, Domestic Cat [19]		Species or species habitat likely to occur within area
--------------------------------------------------	--	--------------------------------------------------------

Mus musculus House Mouse [120]		Species or species habitat likely to occur within area
-----------------------------------	--	--------------------------------------------------------

Rattus rattus Black Rat, Ship Rat [84]		Species or species habitat likely to occur within area
-------------------------------------------	--	--------------------------------------------------------

Plants

Cenchrus ciliaris Buffel-grass, Black Buffel-grass [20213]		Species or species habitat likely to occur within area
---------------------------------------------------------------	--	--------------------------------------------------------

Dolichandra unguis-cati Cat's Claw Vine, Yellow Trumpet Vine, Cat's Claw Creeper, Funnel Creeper [85119]		Species or species habitat likely to occur within area
-------------------------------------------------------------------------------------------------------------	--	--------------------------------------------------------

Jatropha gossypifolia Cotton-leaved Physic-Nut, Bellyache Bush, Cotton-leaf Physic Nut, Cotton-leaf Jatropha, Black Physic Nut [7507]		Species or species habitat likely to occur within area
------------------------------------------------------------------------------------------------------------------------------------------	--	--------------------------------------------------------

Reptiles

Hemidactylus frenatus Asian House Gecko [1708]		Species or species habitat likely to occur within area
---------------------------------------------------	--	--------------------------------------------------------

Ramphotyphlops braminus Flowerpot Blind Snake, Brahminy Blind Snake, Cacing Besi [1258]		Species or species habitat likely to occur within area
--------------------------------------------------------------------------------------------	--	--------------------------------------------------------

Nationally Important Wetlands [\[Resource Information \]](#)

Name	State
Roebuck Bay	WA

Caveat

The information presented in this report has been provided by a range of data sources as acknowledged at the end of the report.

This report is designed to assist in identifying the locations of places which may be relevant in determining obligations under the Environment Protection and Biodiversity Conservation Act 1999. It holds mapped locations of World and National Heritage properties, Wetlands of International and National Importance, Commonwealth and State/Territory reserves, listed threatened, migratory and marine species and listed threatened ecological communities. Mapping of Commonwealth land is not complete at this stage. Maps have been collated from a range of sources at various resolutions.

Not all species listed under the EPBC Act have been mapped (see below) and therefore a report is a general guide only. Where available data supports mapping, the type of presence that can be determined from the data is indicated in general terms. People using this information in making a referral may need to consider the qualifications below and may need to seek and consider other information sources.

For threatened ecological communities where the distribution is well known, maps are derived from recovery plans, State vegetation maps, remote sensing imagery and other sources. Where threatened ecological community distributions are less well known, existing vegetation maps and point location data are used to produce indicative distribution maps.

Threatened, migratory and marine species distributions have been derived through a variety of methods. Where distributions are well known and if time permits, maps are derived using either thematic spatial data (i.e. vegetation, soils, geology, elevation, aspect, terrain, etc) together with point locations and described habitat; or environmental modelling (MAXENT or BIOCLIM habitat modelling) using point locations and environmental data layers.

Where very little information is available for species or large number of maps are required in a short time-frame, maps are derived either from 0.04 or 0.02 decimal degree cells; by an automated process using polygon capture techniques (static two kilometre grid cells, alpha-hull and convex hull); or captured manually or by using topographic features (national park boundaries, islands, etc). In the early stages of the distribution mapping process (1999-early 2000s) distributions were defined by degree blocks, 100K or 250K map sheets to rapidly create distribution maps. More reliable distribution mapping methods are used to update these distributions as time permits.

Only selected species covered by the following provisions of the EPBC Act have been mapped:

- migratory and
- marine

The following species and ecological communities have not been mapped and do not appear in reports produced from this database:

- threatened species listed as extinct or considered as vagrants
- some species and ecological communities that have only recently been listed
- some terrestrial species that overfly the Commonwealth marine area
- migratory species that are very widespread, vagrant, or only occur in small numbers

The following groups have been mapped, but may not cover the complete distribution of the species:

- non-threatened seabirds which have only been mapped for recorded breeding sites
- seals which have only been mapped for breeding sites near the Australian continent

Such breeding sites may be important for the protection of the Commonwealth Marine environment.

Coordinates

-17.96952 122.23738

Acknowledgements

This database has been compiled from a range of data sources. The department acknowledges the following custodians who have contributed valuable data and advice:

- [-Office of Environment and Heritage, New South Wales](#)
- [-Department of Environment and Primary Industries, Victoria](#)
- [-Department of Primary Industries, Parks, Water and Environment, Tasmania](#)
- [-Department of Environment, Water and Natural Resources, South Australia](#)
- [-Department of Land and Resource Management, Northern Territory](#)
- [-Department of Environmental and Heritage Protection, Queensland](#)
- [-Department of Parks and Wildlife, Western Australia](#)
- [-Environment and Planning Directorate, ACT](#)
- [-Birdlife Australia](#)
- [-Australian Bird and Bat Banding Scheme](#)
- [-Australian National Wildlife Collection](#)
- [-Natural history museums of Australia](#)
- [-Museum Victoria](#)
- [-Australian Museum](#)
- [-South Australian Museum](#)
- [-Queensland Museum](#)
- [-Online Zoological Collections of Australian Museums](#)
- [-Queensland Herbarium](#)
- [-National Herbarium of NSW](#)
- [-Royal Botanic Gardens and National Herbarium of Victoria](#)
- [-Tasmanian Herbarium](#)
- [-State Herbarium of South Australia](#)
- [-Northern Territory Herbarium](#)
- [-Western Australian Herbarium](#)
- [-Australian National Herbarium, Canberra](#)
- [-University of New England](#)
- [-Ocean Biogeographic Information System](#)
- [-Australian Government, Department of Defence Forestry Corporation, NSW](#)
- [-Geoscience Australia](#)
- [-CSIRO](#)
- [-Australian Tropical Herbarium, Cairns](#)
- [-eBird Australia](#)
- [-Australian Government – Australian Antarctic Data Centre](#)
- [-Museum and Art Gallery of the Northern Territory](#)
- [-Australian Government National Environmental Science Program](#)
- [-Australian Institute of Marine Science](#)
- [-Reef Life Survey Australia](#)
- [-American Museum of Natural History](#)
- [-Queen Victoria Museum and Art Gallery, Inveresk, Tasmania](#)
- [-Tasmanian Museum and Art Gallery, Hobart, Tasmania](#)
- [-Other groups and individuals](#)

The Department is extremely grateful to the many organisations and individuals who provided expert advice and information on numerous draft distributions.

Please feel free to provide feedback via the [Contact Us](#) page.

NatureMap Species Report

Created By Guest user on 20/02/2018

Current Names Only Yes
Core Datasets Only Yes
Method 'By Circle'
Centre 122° 14' 12" E, 17° 58' 09" S
Buffer 5km
Group By Kingdom

Kingdom	Species	Records
Animalia	610	8009
Chromista	1	2
Fungi	9	12
Plantae	399	976
Protozoa	1	1
TOTAL	1020	9000

Name ID	Species Name	Naturalised	Conservation Code	¹ Endemic To Query Area
Animalia				
1.	??			
2.	<i>Abudefduf bengalensis</i>			
3.	<i>Abudefduf</i> sp.			
4.	<i>Acanthopagrus latus</i>			
5.	<i>Acanthopagrus palmaris</i>			
6.	<i>Acanthurus dussumieri</i>			
7.	<i>Acanthurus grammoptilus</i>			
8.	25535 <i>Accipiter cirrocephalus</i> (Collared Sparrowhawk)			
9.	25536 <i>Accipiter fasciatus</i> (Brown Goshawk)			
10.	24283 <i>Accipiter fasciatus</i> subsp. <i>didimus</i> (Brown Goshawk)			
11.	<i>Acentrogobius viridipunctatus</i>			
12.	25755 <i>Acrocephalus australis</i> (Australian Reed Warbler)			
13.	41323 <i>Actitis hypoleucos</i> (Common Sandpiper)		IA	
14.	25544 <i>Aegotheles cristatus</i> (Australian Owllet-nightjar)			
15.	25350 <i>Aipysurus apraefrontalis</i> (Short-nosed Seasnake)		T	
16.	25355 <i>Aipysurus laevis</i> (Olive Seasnake)			
17.	42369 <i>Aipysurus mosaicus</i> (Mosaic Seasnake)			
18.	25357 <i>Aipysurus tenuis</i> (Brown-lined Seasnake)			
19.	<i>Alectis indica</i>			
20.	42372 <i>Amalosia rhombifer</i> (Zigzag velvet gecko)			
21.	<i>Amblyomma moreliae</i>			
22.	<i>Amniataba caudavittata</i>			
23.	30831 <i>Amphibolurus gilberti</i> (Ta-ta, Gilbert's Dragon)			
24.	<i>Amphiprion rubrocinctus</i>			
25.	24312 <i>Anas gracilis</i> (Grey Teal)			
26.	24316 <i>Anas superciliosa</i> (Pacific Black Duck)			
27.	<i>Anguilla bicolor</i>			
28.	47414 <i>Anhinga novaehollandiae</i> (Australasian Darter)			
29.	44632 <i>Anilios diversus</i>			
30.	25634 <i>Anous stolidus</i> (Common Noddy)		IA	
31.	24505 <i>Anous stolidus</i> subsp. <i>pileatus</i> (Common Noddy)		IA	
32.	24317 <i>Anseranas semipalmata</i> (Magpie Goose, Pied Goose)			
33.	25241 <i>Antaresia stimsoni</i> subsp. <i>stimsoni</i> (Stimson's Python)			
34.	24561 <i>Anthochaera carunculata</i> (Red Wattlebird)			
35.	<i>Apogon cookii</i>			
36.	<i>Apogon pallidofasciatus</i>			
37.	<i>Apogon rueppellii</i>			
38.	24719 <i>Aprosmictus erythropterus</i> (Red-winged Parrot)			
39.	25554 <i>Apus pacificus</i> (Fork-tailed Swift, Pacific Swift)		IA	
40.	24334 <i>Apus pacificus</i> subsp. <i>pacificus</i> (Fork-tailed Swift, Pacific Swift)		IA	
41.	24285 <i>Aquila audax</i> (Wedge-tailed Eagle)			
42.	24337 <i>Ardea garzetta</i> subsp. <i>nigripes</i> (Little Egret)			

Name ID	Species Name	Naturalised	Conservation Code	¹ Endemic To Query Area
43.	25558 <i>Ardea ibis</i> (Cattle Egret)		IA	
44.	25559 <i>Ardea intermedia</i> (Intermediate Egret)			
45.	41324 <i>Ardea modesta</i> (great egret, white egret)		IA	
46.	24340 <i>Ardea novaehollandiae</i> (White-faced Heron)			
47.	24341 <i>Ardea pacifica</i> (White-necked Heron)			
48.	25560 <i>Ardea sacra</i> (Eastern Reef Egret, Eastern Reef Heron)			
49.	24343 <i>Ardea sacra subsp. sacra</i> (Eastern Reef Egret, Eastern Reef Heron)			
50.	<i>Ardea sp.</i>			Y
51.	25736 <i>Arenaria interpres</i> (Ruddy Turnstone)		IA	
52.	24778 <i>Arenaria interpres subsp. interpres</i> (Ruddy Turnstone)		IA	
53.	<i>Arius sp.</i>			
54.	<i>Arothron hispidus</i>			
55.	<i>Arothron manilensis</i>			
56.	<i>Arrhamphus sclerolepis</i>			
57.	25566 <i>Artamus cinereus</i> (Black-faced Woodswallow)			
58.	25567 <i>Artamus leucorhynchus</i> (White-breasted Woodswallow)			
59.	24355 <i>Artamus minor</i> (Little Woodswallow)			
60.	24356 <i>Artamus personatus</i> (Masked Woodswallow)			
61.	<i>Arthrorhabdus paucispinus</i>			
62.	25320 <i>Aspidites melanocephalus</i> (Black-headed Python)			
63.	<i>Atherinomorus endrachtensis</i>			
64.	<i>Austracantha minax</i>			
65.	24318 <i>Aythya australis</i> (Hardhead)			
66.	<i>Backbourkia collina</i>			
67.	<i>Bathygobius fuscus</i>			
68.	<i>Batrachomoeus dahli</i>			
69.	<i>Batrachomoeus occidentalis</i>			
70.	<i>Blennodesmus scapularis</i>			
71.	<i>Brachysomaphis cirrocheilos</i>			
72.	25334 <i>Brachyurophis roperi</i> (Northern Shovel-nosed Snake)			
73.	24359 <i>Burhinus grallarius</i> (Bush Stone-curlew)			
74.	47897 <i>Butorides striata</i> (Striated Heron, Mangrove Heron)			
75.	24726 <i>Cacatua roseicapilla subsp. roseicapilla</i> (Galah)			
76.	25716 <i>Cacatua sanguinea</i> (Little Corella)			
77.	24728 <i>Cacatua sanguinea subsp. sanguinea</i> (Little Corella)			
78.	42307 <i>Cacomantis pallidus</i> (Pallid Cuckoo)			
79.	25599 <i>Cacomantis variolosus</i> (Brush Cuckoo)			
80.	24779 <i>Calidris acuminata</i> (Sharp-tailed Sandpiper)		IA	
81.	24780 <i>Calidris alba</i> (Sanderling)		IA	
82.	25738 <i>Calidris canutus</i> (Red Knot, knot)		IA	
83.	24783 <i>Calidris canutus subsp. rogersi</i> (Red Knot (north-eastern Siberia))		T	
84.	24784 <i>Calidris ferruginea</i> (Curlew Sandpiper)		T	
85.	24786 <i>Calidris melanotos</i> (Pectoral Sandpiper)		IA	
86.	24788 <i>Calidris ruficollis</i> (Red-necked Stint)		IA	
87.	24789 <i>Calidris subminuta</i> (Long-toed Stint)		IA	
88.	24790 <i>Calidris tenuirostris</i> (Great Knot)		T	
89.	24686 <i>Calonectris leucomelas</i> (Streaked Shearwater)		IA	
90.	25717 <i>Calyptorhynchus banksii</i> (Red-tailed Black-Cockatoo)			
91.	24039 <i>Canis lupus subsp. dingo</i> (Dingo)	Y		
92.	<i>Caranx bucculentus</i>			
93.	<i>Caranx ignobilis</i>			
94.	<i>Caranx sexfasciatus</i>			
95.	<i>Caranx sp.</i>			
96.	25015 <i>Carlia munda</i> (Shaded-litter Rainbow Skink)			
97.	25016 <i>Carlia rufilatus</i> (Red-sided Rainbow Skink)			
98.	<i>Centriscus scutatus</i>			
99.	<i>Centrogenys vaiigiensis</i>			
100.	25600 <i>Centropus phasianinus</i> (Pheasant Coucal)			
101.	30884 <i>Centropus phasianinus subsp. phasianinus</i> (Pheasant Coucal)			
102.	<i>Cephalopholis boenak</i>			
103.	24181 <i>Chaerephon jobensis</i> (Greater Northern Freetail-bat, Northern Mastiff Bat)			
104.	24188 <i>Chalinolobus nigrogriseus</i> (Hoary Wattled Bat)			
105.	<i>Chanos chanos</i>			
106.	25575 <i>Charadrius leschenaultii</i> (Greater Sand Plover)		IA	
107.	24372 <i>Charadrius leschenaultii subsp. leschenaultii</i> (Greater Sand Plover (Mongolian))		T	
108.	25576 <i>Charadrius mongolus</i> (Lesser Sand Plover)		T	
109.	24375 <i>Charadrius mongolus subsp. mongolus</i> (Lesser Sand Plover)		T	
110.	24377 <i>Charadrius ruficapillus</i> (Red-capped Plover)			
111.	24378 <i>Charadrius veredus</i> (Oriental Plover)		IA	
112.	<i>Chelmon marginalis</i>			

Name ID	Species Name	Naturalised	Conservation Code	¹ Endemic To Query Area
113.	<i>Chelmon muelleri</i>			
114.	25336 <i>Chelonia mydas</i> (Green Turtle)		T	
115.	<i>Chelonodon patoca</i>			
116.	<i>Chiloscyllium punctatum</i>			
117.	<i>Chirocentrus dorab</i>			
118.	24863 <i>Chlamydosaurus kingii</i> (Frill-necked Lizard)			
119.	41332 <i>Chlidonias leucopterus</i> (White-winged Black Tern)		IA	
120.	<i>Choerodon cyanodus</i>			
121.	<i>Choerodon</i> sp.			
122.	<i>Chroicocephalus novaehollandiae</i>			
123.	<i>Chromileptes altivelis</i>			
124.	24431 <i>Chrysococcyx basalis</i> (Horsfield's Bronze Cuckoo)			
125.	24433 <i>Chrysococcyx minutillus</i> subsp. <i>minutillus</i> (Little Bronze Cuckoo)			
126.	24434 <i>Chrysococcyx osculans</i> (Black-eared Cuckoo)			
127.	24288 <i>Circus approximans</i> (Swamp Harrier)			
128.	24289 <i>Circus assimilis</i> (Spotted Harrier)			
129.	24565 <i>Cissomela pectoralis</i> (Banded Honeyeater)			
130.	25756 <i>Cisticola exilis</i> (Golden-headed Cisticola)			
131.	24835 <i>Cisticola exilis</i> subsp. <i>exilis</i> (Golden-headed Cisticola)			
132.	24774 <i>Cladorhynchus leucocephalus</i> (Banded Stilt)			
133.	25675 <i>Colluricincla harmonica</i> (Grey Shrike-thrush)			
134.	24399 <i>Columba livia</i> (Domestic Pigeon)	Y		
135.	<i>Conger cinereus</i>			
136.	<i>Congrogadus subducens</i>			
137.	24566 <i>Conopophila rufogularis</i> (Rufous-throated Honeyeater)			
138.	25568 <i>Coracina novaehollandiae</i> (Black-faced Cuckoo-shrike)			
139.	25569 <i>Coracina papuensis</i> (White-bellied Cuckoo-shrike, Little Cuckoo-shrike)			
140.	24416 <i>Corvus bennetti</i> (Little Crow)			
141.	25593 <i>Corvus orru</i> (Torresian Crow)			
142.	24418 <i>Corvus orru</i> subsp. <i>ceciliae</i> (Western Crow)			
143.	<i>Cosmophasis baehrae</i>			
144.	25701 <i>Coturnix ypsilophora</i> (Brown Quail)			
145.	24672 <i>Coturnix ypsilophora</i> subsp. <i>cervina</i> (Brown Quail)			
146.	24420 <i>Cracticus nigrogularis</i> (Pied Butcherbird)			
147.	25595 <i>Cracticus tibicen</i> (Australian Magpie)			
148.	25596 <i>Cracticus torquatus</i> (Grey Butcherbird)			
149.	42383 <i>Cryptoblepharus metallicus</i>			
150.	30890 <i>Cryptoblepharus ruber</i>			
151.	30891 <i>Cryptoblepharus tythos</i>			
152.	24876 <i>Ctenophorus isolepis</i> subsp. <i>isolepis</i> (Crested Dragon, Military Dragon)			
153.	24882 <i>Ctenophorus nuchalis</i> (Central Nettet Dragon)			
154.	25024 <i>Ctenotus angusticeps</i> (Airlie Island Ctenotus, Airlie Island Skink)		T	
155.	25048 <i>Ctenotus inornatus</i>			
156.	47919 <i>Cuculus optatus</i> (Oriental Cuckoo)		IA	
157.	25371 <i>Cyclorana australis</i> (Giant Frog)			
158.	25374 <i>Cyclorana longipes</i> (Long-footed Frog)			
159.	<i>Cyclosa camelodes</i>			
160.	24322 <i>Cygnus atratus</i> (Black Swan)			
161.	<i>Cymbacephalus nematophthalmus</i>			
162.	<i>Cynoglossus</i> sp.			
163.	<i>Cypselurus</i> sp.			
164.	25547 <i>Dacelo leachii</i> (Blue-winged Kookaburra)			
165.	24304 <i>Dacelo leachii</i> subsp. <i>leachii</i> (Blue-winged Kookaburra)			
166.	<i>Dampierosa daruma</i>			
167.	24093 <i>Dasyurus hallucatus</i> (Northern Quoll)		T	
168.	42390 <i>Demansia angusticeps</i>			
169.	24324 <i>Dendrocygna arcuata</i> (Wandering Whistling Duck, Chestnut Whistling Duck)			
170.	24325 <i>Dendrocygna eytoni</i> (Plumed Whistling Duck)			
171.	25607 <i>Dicaeum hirundinaceum</i> (Mistletoebird)			
172.	24896 <i>Diporiphora pindan</i> (Pindan Dragon)			
173.	<i>Drepane punctata</i>			
174.	24470 <i>Dromaius novaehollandiae</i> (Emu)			
175.	<i>Drombus</i> sp.			
176.	<i>Drombus triangularis</i>			
177.	25584 <i>Ducula bicolor</i> (Pied Imperial Pigeon)			
178.	24084 <i>Dugong dugon</i> (Dugong)		S	
179.	<i>Echeneis naucrates</i>			
180.	<i>Egretta garzetta</i>			
181.	<i>Egretta novaehollandiae</i>			
182.	<i>Elanus axillaris</i>			

Name ID	Species Name	Naturalised	Conservation Code	¹ Endemic To Query Area
183.	25540 <i>Elanus caeruleus</i> (Black-shouldered Kite)			
184.	24290 <i>Elanus caeruleus</i> subsp. <i>axillaris</i> (Australian Black-shouldered Kite)			
185.	24291 <i>Elanus scriptus</i> (Letter-winged Kite)		P4	
186.	<i>Elates ransonnetii</i>			
187.	<i>Eleutheronema tetradactylum</i>			
188.	<i>Elops hawaiiensis</i>			
189.	47937 <i>Elseymis melanops</i> (Black-fronted Dotterel)			
190.	24631 <i>Emblema pictum</i> (Painted Finch)			
191.	<i>Enneapterygius gracilis</i>			
192.	<i>Eolophus roseicapillus</i>			
193.	25362 <i>Ephalophis greyae</i>			
194.	25578 <i>Ephippiorhynchus asiaticus</i> (Black-necked Stork)			
195.	<i>Epinephelus areolatus</i>			
196.	<i>Epinephelus coioides</i>			
197.	<i>Epinephelus corallicola</i>			
198.	<i>Epinephelus fasciatus</i>			
199.	<i>Epinephelus homosinensis</i> (invalid)			
200.	<i>Epinephelus malabaricus</i>			
201.	<i>Epinephelus ongus</i> ?			Y
202.	<i>Epinephelus quoyanus</i>			
203.	<i>Epinephelus</i> sp.			
204.	24570 <i>Epthianura tricolor</i> (Crimson Chat)			
205.	42404 <i>Eremiascincus isolepis</i>			
206.	<i>Eriophora biapicata</i>			
207.	24379 <i>Erythrogonys cinctus</i> (Red-kneed Dotterel)			
208.	24632 <i>Erythrura gouldiae</i> (Gouldian Finch)		P4	
209.	47938 <i>Esacus magnirostris</i> (Beach Stone-curler, Beach Thick-knee)			
210.	24368 <i>Eurostopodus argus</i> (Spotted Nightjar)			
211.	25591 <i>Eurystomus orientalis</i> (Dollarbird)			
212.	24415 <i>Eurystomus orientalis</i> subsp. <i>pacificus</i> (Dollarbird)			
213.	<i>Eviota queenslandica</i>			
214.	25621 <i>Falco berigora</i> (Brown Falcon)			
215.	24471 <i>Falco berigora</i> subsp. <i>berigora</i> (Brown Falcon)			
216.	25622 <i>Falco cenchroides</i> (Australian Kestrel, Nankeen Kestrel)			
217.	24472 <i>Falco cenchroides</i> subsp. <i>cenchrroides</i> (Australian Kestrel, Nankeen Kestrel)			
218.	24473 <i>Falco hypoleucos</i> (Grey Falcon)		T	
219.	25623 <i>Falco longipennis</i> (Australian Hobby)			
220.	24474 <i>Falco longipennis</i> subsp. <i>longipennis</i> (Australian Hobby)			
221.	25624 <i>Falco peregrinus</i> (Peregrine Falcon)		S	
222.	24476 <i>Falco subniger</i> (Black Falcon)			
223.	24041 <i>Felis catus</i> (Cat)	Y		
224.	<i>Fistularia petimba</i>			
225.	25327 <i>Fordonia leucobalia</i> (White-bellied Mangrove Snake)			
226.	24478 <i>Fregata ariel</i> (Lesser Frigatebird)		IA	
227.	24479 <i>Fregata minor</i> (great frigatebird, Greater Frigatebird)		IA	
228.	25727 <i>Fulica atra</i> (Eurasian Coot)			
229.	24792 <i>Gallinago megala</i> (Swinhoe's Snipe)		IA	
230.	24793 <i>Gallinago stenura</i> (Pin-tailed Snipe)		IA	
231.	25730 <i>Gallirallus philippensis</i> (Buff-banded Rail)			
232.	24765 <i>Gallirallus philippensis</i> subsp. <i>mellori</i> (Buff-banded Rail)			
233.	42314 <i>Gavicalis virescens</i> (Singing Honeyeater)			
234.	24952 <i>Gehyra australis</i>			
235.	<i>Gehyra kimberleyi</i>			
236.	24956 <i>Gehyra pilbara</i>			
237.	24959 <i>Gehyra variegata</i>			
238.	47954 <i>Gelochelidon nilotica</i> (Gull-billed Tern)		IA	
239.	24401 <i>Geopelia cuneata</i> (Diamond Dove)			
240.	24402 <i>Geopelia humeralis</i> (Bar-shouldered Dove)			
241.	25585 <i>Geopelia striata</i> (Zebra Dove)			
242.	24403 <i>Geopelia striata</i> subsp. <i>placida</i> (Peaceful Dove)			
243.	24404 <i>Geophaps plumifera</i> (Spinifex Pigeon)			
244.	<i>Gerres</i> sp.			
245.	<i>Gerres subfasciatus</i>			
246.	25531 <i>Gerygone levigaster</i> (Mangrove Gerygone)			
247.	24273 <i>Gerygone levigaster</i> subsp. <i>levigaster</i> (Mangrove Gerygone)			
248.	25533 <i>Gerygone olivacea</i> (White-throated Gerygone)			
249.	24276 <i>Gerygone tenebrosa</i> (Dusky Gerygone)			
250.	24481 <i>Glareola maldivarum</i> (Oriental Pratincole)		IA	
251.	24443 <i>Grallina cyanoleuca</i> (Magpie-lark)			
252.	24484 <i>Grus rubicunda</i> (Brolga)			

Name ID	Species Name	Naturalised	Conservation Code	¹ Endemic To Query Area
253.	<i>Gymnothorax favagineus</i>			
254.	<i>Gymnothorax pseudothyrsoides</i>			
255.	<i>Gymnothorax undulatus</i>			
256.	25627 <i>Haematopus fuliginosus</i> (Sooty Oystercatcher)			
257.	24487 <i>Haematopus longirostris</i> (Pied Oystercatcher)			
258.	24293 <i>Haliaeetus leucogaster</i> (White-bellied Sea-Eagle)			
259.	25541 <i>Haliastur indus</i> (Brahminy Kite)			
260.	24294 <i>Haliastur indus</i> subsp. <i>girrenera</i> (Brahminy Kite)			
261.	24295 <i>Haliastur sphenurus</i> (Whistling Kite)			
262.	<i>Halichoeres nigrescens</i>			
263.	<i>Halophryne diemensis</i>			
264.	<i>Halophryne ocellatus</i>			
265.	24297 <i>Hamirostra melanosternon</i> (Black-breasted Buzzard)			
266.	<i>Hapalogenys kishinouyei</i>			
267.	25232 <i>Hemidactylus frenatus</i> (Asian House Gecko)	Y		
268.	<i>Hemiscyllium trispeculare</i>			
269.	<i>Herklotsichthys blackburni</i>			
270.	24961 <i>Heteronotia binoei</i> (Bynoe's Gecko)			
271.	<i>Heteropoda renibulbis</i>			
272.	47965 <i>Hieraaetus morphnoides</i> (Little Eagle)			
273.	25734 <i>Himantopus himantopus</i> (Black-winged Stilt)			
274.	24775 <i>Himantopus himantopus</i> subsp. <i>leucocephalus</i> (Black-winged Stilt)			
275.	<i>Himantura uarnak</i>			
276.	<i>Hippichthys gazella</i> (invalid)			Y
277.	<i>Hippichthys penicillus</i>			
278.	<i>Hippocampus angustus</i>			
279.	<i>Hippocampus</i> sp.			
280.	24491 <i>Hirundo neoxena</i> (Welcome Swallow)			
281.	25630 <i>Hirundo rustica</i> (Barn Swallow)		IA	
282.	<i>Hogna crispipes</i>			
283.	25363 <i>Hydrelaps darwiniensis</i>			
284.	24215 <i>Hydromys chrysogaster</i> (Water-rat, Rakali)		P4	
285.	44656 <i>Hydrophis major</i> (Olive-headed seasnake, greater seasnake)			
286.	43369 <i>Hydrophis peronii</i> (Spiny-headed Seasnake)			
287.	43385 <i>Hydrophis stokesii</i> (Stoke's Seasnake, Sea Snake)			
288.	<i>Hydroprogne caspia</i>			
289.	<i>Ichthyoscopus spinosus</i>			
290.	<i>Isometrus maculatus</i>			Y
291.	<i>Istigobius diadema</i>			
292.	<i>Istigobius ornatus</i>			
293.	<i>Istigobius?</i> sp.			
294.	24347 <i>Ixobrychus flavicollis</i> subsp. <i>australis</i> (black bittern (southwest), Australian Black Bittern)		P1	
295.	<i>Johnius amblycephalus</i>			
296.	<i>Labracinus lineatus</i>			
297.	<i>Lactoria cornuta</i>			
298.	24367 <i>Lalage tricolor</i> (White-winged Triller)			
299.	25637 <i>Larus novaehollandiae</i> (Silver Gull)			
300.	24511 <i>Larus novaehollandiae</i> subsp. <i>novaehollandiae</i> (Silver Gull)			
301.	<i>Latrodectus geometricus</i>			
302.	<i>Latrodectus hasseltii</i>			
303.	<i>Leiognathus equulus</i>			
304.	<i>Leptobrama muelleri</i>			
305.	25125 <i>Lerista bipes</i>			
306.	25138 <i>Lerista griffini</i>			
307.	25170 <i>Lerista separanda</i> (Dampierland plain slider, skink)		P2	
308.	<i>Lethrinus laticaudis</i>			
309.	<i>Lethrinus</i> sp.			
310.	25005 <i>Lialis burtonis</i>			
311.	25661 <i>Lichmera indistincta</i> (Brown Honeyeater)			
312.	24582 <i>Lichmera indistincta</i> subsp. <i>indistincta</i> (Brown Honeyeater)			
313.	25739 <i>Limicola falcinellus</i> (Broad-billed Sandpiper)		IA	
314.	24794 <i>Limicola falcinellus</i> subsp. <i>sibiricus</i> (Broad-billed Sandpiper)		IA	
315.	24795 <i>Limnodromus semipalmatus</i> (Asian Dowitcher)		IA	
316.	30932 <i>Limosa lapponica</i> (Bar-tailed Godwit)		IA	
317.	24796 <i>Limosa lapponica</i> subsp. <i>menzbieri</i> (Bar-tailed Godwit (northern Siberian))		T	
318.	25741 <i>Limosa limosa</i> (Black-tailed Godwit)		IA	
319.	24797 <i>Limosa limosa</i> subsp. <i>melanuroides</i> (Black-tailed Godwit)		IA	
320.	25380 <i>Litoria caerulea</i> (Green Tree Frog)			
321.	25391 <i>Litoria rothii</i> (Northern Laughing Tree Frog)			

Name ID	Species Name	Naturalised	Conservation Code	¹ Endemic To Query Area
322.	25392 <i>Litoria rubella</i> (Little Red Tree Frog)			
323.	<i>Liza alata</i>			
324.	<i>Liza subviridis</i>			
325.	<i>Liza vaigiensis</i>			
326.	<i>Lophiocharon trisignatus</i>			
327.	<i>Lophoictinia isura</i>			
328.	30933 <i>Lucasium stenodactylum</i>			
329.	<i>Lutjanus carponotatus</i>			
330.	<i>Lutjanus erythropterus</i>			
331.	<i>Lutjanus lemniscatus</i>			
332.	<i>Lutjanus russellii</i>			
333.	<i>Lutjanus</i> sp.			
334.	24129 <i>Macropus agilis</i> (Agile Wallaby)			
335.	24168 <i>Macrotis lagotis</i> (Bilby, Dalgyte)		T	
336.	24326 <i>Malacorhynchus membranaceus</i> (Pink-eared Duck)			
337.	25651 <i>Malurus lamberti</i> (Variegated Fairy-wren)			
338.	24544 <i>Malurus lamberti</i> subsp. <i>assimilis</i> (Variegated Fairy-wren)			
339.	25653 <i>Malurus melanocephalus</i> (Red-backed Fairy-wren)			
340.	24550 <i>Malurus melanocephalus</i> subsp. <i>cruentatus</i> (Red-backed Fairy-wren)			
341.	24583 <i>Manorina flavigula</i> (Yellow-throated Miner)			
342.	<i>Megalops cyprinoides</i>			
343.	<i>Melanotaenia</i> sp.			
344.	24585 <i>Melithreptus albobularis</i> (White-throated Honeyeater)			
345.	25665 <i>Melithreptus gularis</i> (Black-chinned Honeyeater)			
346.	24736 <i>Melopsittacus undulatus</i> (Budgerigar)			
347.	25184 <i>Menetia greyii</i>			
348.	24598 <i>Merops ornatus</i> (Rainbow Bee-eater)		IA	
349.	<i>Microcarbo melanoleucos</i>			
350.	25693 <i>Microeca fascinans</i> (Jacky Winter)			
351.	25694 <i>Microeca flavigaster</i> (Lemon-breasted Flycatcher)			
352.	24657 <i>Microeca flavigaster</i> subsp. <i>tormenti</i> (Kimberley Flycatcher)			
353.	<i>Micrornathus micronotopterus</i>			
354.	25542 <i>Milvus migrans</i> (Black Kite)			
355.	24298 <i>Milvus migrans</i> subsp. <i>affinis</i> (Black Kite)			
356.	25545 <i>Mirafra javanica</i> (Horsfield's Bushlark, Singing Bushlark)			
357.	24302 <i>Mirafra javanica</i> subsp. <i>horsfieldii</i> (Horsfield's Bushlark, Singing Bushlark)			
358.	<i>Missulena occatoria</i>			
359.	<i>Mopsus mormon</i>			
360.	25194 <i>Morethia ruficauda</i> subsp. <i>ruficauda</i>			
361.	25672 <i>Motacilla flava</i> (Yellow Wagtail)		IA	
362.	<i>Mugil cephalus</i>			
363.	<i>Mugil</i> sp.			
364.	24223 <i>Mus musculus</i> (House Mouse)	Y		
365.	25610 <i>Myiagra inquieta</i> (Restless Flycatcher)			
366.	24448 <i>Myiagra inquieta</i> subsp. <i>nana</i> (Restless Flycatcher)			
367.	25611 <i>Myiagra rubecula</i> (Leaden Flycatcher)			
368.	25612 <i>Myiagra ruficollis</i> (Broad-billed Flycatcher)			
369.	24450 <i>Myiagra ruficollis</i> subsp. <i>mimikae</i> (Broad-billed Flycatcher)			
370.	25666 <i>Myzomela erythrocephala</i> (Red-headed Honeyeater)			
371.	24590 <i>Myzomela erythrocephala</i> subsp. <i>erythrocephala</i> (Red-headed Honeyeater)			
372.	<i>Naso</i> sp.			
373.	25344 <i>Natator depressus</i> (Flatback Turtle)		T	
374.	<i>Nematalosa come</i>			
375.	<i>Nematalosa</i> sp.			
376.	<i>Nematalosa vlaminghi</i>			
377.	25684 <i>Neochmia phaeton</i> (Crimson Finch)			
378.	<i>Neoscona theisii</i>			
379.	<i>Neosilurus hyrtlui</i>			
380.	<i>Nephila edulis</i>			
381.	<i>Netuma proxima</i>			
382.	<i>Nibea microgenys</i>			Y
383.	25747 <i>Ninox connivens</i> (Barking Owl)			
384.	24819 <i>Ninox connivens</i> subsp. <i>connivens</i> (Barking owl (southwest subpop.))		P2	
385.	25430 <i>Notaden nichollsi</i> (Desert Spadefoot)			
386.	<i>Notograptus guttatus</i>			
387.	24798 <i>Numenius madagascariensis</i> (Eastern Curlew)		T	
388.	<i>Numenius minatus</i>			Y
389.	24799 <i>Numenius minutus</i> (Little Curlew)		IA	
390.	25742 <i>Numenius phaeopus</i> (Whimbrel)		IA	
391.	25564 <i>Nycticorax caledonicus</i> (Rufous Night Heron)			

Name ID	Species Name	Naturalised	Conservation Code	¹ Endemic To Query Area
392.	24192 <i>Nyctophilus arnhemensis</i> (Arnhem Land Long-eared Bat)			
393.	24194 <i>Nyctophilus geoffroyi</i> (Lesser Long-eared Bat)			
394.	24742 <i>Nymphicus hollandicus</i> (Cockatiel)			
395.	24497 <i>Oceanites oceanicus</i> (Wilson's Storm Petrel)		IA	
396.	24407 <i>Ocyphaps lophotes</i> (Crested Pigeon)			
397.	<i>Oecobius marathaus</i>			
398.	<i>Omobranchus ferox</i>			
399.	<i>Omobranchus lineolatus</i>			
400.	<i>Omobranchus rotundiceps</i>			
401.	<i>Onuxodon margaritiferae</i>			
402.	24138 <i>Onychogalea unguifera</i> (Northern Nailtail Wallaby, Karrabul)			
403.	<i>Ophichthus rutidoderma</i>			
404.	<i>Ophieleotris aporos</i>			
405.	<i>Opistognathus darwiniensis</i>			
406.	<i>Opistognathus inornatus</i>			
407.	<i>Opistognathus reticulatus</i>			
408.	<i>Orcaella brevirostris</i>			
409.	24060 <i>Orcaella heinsohni</i> (Australian Snubfin Dolphin)		P4	
410.	<i>Orectolobus wardi</i>			
411.	24608 <i>Oriolus sagittatus</i> (Olive-backed Oriole)			
412.	<i>Oxyeleotris</i> sp.			
413.	24620 <i>Pachycephala lanioides</i> (White-breasted Whistler)			
414.	25678 <i>Pachycephala melanura</i> (Mangrove Golden Whistler)			
415.	24621 <i>Pachycephala melanura</i> subsp. <i>melanura</i> (Mangrove Golden Whistler)			
416.	25680 <i>Pachycephala rufiventris</i> (Rufous Whistler)			
417.	<i>Pandion cristatus</i>			
418.	24299 <i>Pandion haliaetus</i> subsp. <i>cristatus</i> (Osprey)		IA	
419.	<i>Pantolabus radiatus</i>			
420.	<i>Parablennius tasmanianus</i>			
421.	<i>Paradiplogrammus enneactis</i>			
422.	<i>Paraplagusia sinerama</i>			
423.	<i>Paraplotosus albilabris</i>			
424.	<i>Paraplotosus butleri</i>			
425.	<i>Parascorpaena picta</i>			
426.	<i>Pardachirus pavoninus</i>			
427.	25682 <i>Pardalotus striatus</i> (Striated Pardalote)			
428.	24642 <i>Passer montanus</i> (Eurasian Tree Sparrow)	Y		
429.	24674 <i>Pavo cristatus</i> (Common Peafowl, Indian Peafowl)	Y		
430.	24649 <i>Pelecanoides urinatrix</i> subsp. <i>exsul</i> (Common Diving Petrel)			
431.	24648 <i>Pelecanus conspicillatus</i> (Australian Pelican)			
432.	<i>Pentapodus emeryii</i>			
433.	<i>Pentapodus porosus</i>			
434.	<i>Periophthalmus argentilineatus</i>			
435.	<i>Periophthalmus koelreuteri</i>			
436.	48060 <i>Petrochelidon ariel</i> (Fairy Martin)			
437.	48061 <i>Petrochelidon nigricans</i> (Tree Martin)			
438.	24659 <i>Petroica goodenovii</i> (Red-capped Robin)			
439.	25697 <i>Phalacrocorax carbo</i> (Great Cormorant)			
440.	24667 <i>Phalacrocorax sulcirostris</i> (Little Black Cormorant)			
441.	25699 <i>Phalacrocorax varius</i> (Pied Cormorant)			
442.	25668 <i>Philemon citreogularis</i> (Little Friarbird)			
443.	24592 <i>Philemon citreogularis</i> subsp. <i>citreogularis</i> (Little Friarbird)			
444.	<i>Philemon</i> sp.			Y
445.	24802 <i>Philomachus pugnax</i> (Ruff, reeve)		IA	
446.	<i>Pisodonophis cancrivorus</i>			
447.	24677 <i>Pitta moluccensis</i> (Blue-winged Pitta)			
448.	24101 <i>Planigale ingrami</i> (Long-tailed Planigale)			
449.	24841 <i>Platalea flavipes</i> (Yellow-billed Spoonbill)			
450.	24842 <i>Platalea regia</i> (Royal Spoonbill)			
451.	<i>Platybelone argalus</i>			
452.	<i>Platycephalus</i> sp.			
453.	42305 <i>Platyplectrum ornatum</i> (Ornate Burrowing Frog)			
454.	<i>Plotosus lineatus</i>			
455.	24382 <i>Pluvialis fulva</i> (Pacific Golden Plover)		IA	
456.	24383 <i>Pluvialis squatarola</i> (Grey Plover)		IA	
457.	25703 <i>Podargus strigoides</i> (Tawny Frogmouth)			
458.	24678 <i>Podargus strigoides</i> subsp. <i>phalaenoides</i> (Tawny Frogmouth)			
459.	25704 <i>Podiceps cristatus</i> (Great Crested Grebe)			
460.	24643 <i>Poephila acuticauda</i> (Long-tailed Finch)			
461.	24908 <i>Pogona minor</i> subsp. <i>mitchelli</i> (Dwarf Bearded Dragon)			

Name ID	Species Name	Naturalised	Conservation Code	¹ Endemic To Query Area
462.	24681 <i>Poliiocephalus poliocephalus</i> (Hoary-headed Grebe)			
463.	<i>Polydactylus macrochir</i>			Y
464.	<i>Polydactylus multiradiatus</i>			
465.	24752 <i>Polytelis alexandrae</i> (Princess Parrot)		P4	
466.	<i>Pomacentrus milleri</i>			
467.	<i>Pomadasyd argenteus</i>			
468.	25706 <i>Pomatostomus temporalis</i> (Grey-crowned Babbler)			
469.	24684 <i>Pomatostomus temporalis</i> subsp. <i>rubeculus</i> (Grey-crowned Babbler)			
470.	25731 <i>Porphyrio porphyrio</i> (Purple Swamphen)			
471.	24766 <i>Porphyrio porphyrio</i> subsp. <i>melanotus</i> (Purple Swamphen)			
472.	<i>Priolepis nuchifasciata</i>			
473.	34037 <i>Pristis zijsron</i> (Green Sawfish)		T	
474.	<i>Psammoperca waigiensis</i>			
475.	25261 <i>Pseudechis australis</i> (Mulga Snake)			
476.	<i>Pseudochromis wilsoni</i>			
477.	<i>Pseudogobius</i> sp.			
478.	24234 <i>Pseudomys delicatulus</i> (Delicate Mouse)			
479.	42416 <i>Pseudonaja mengdeni</i> (Western Brown Snake)			
480.	24063 <i>Pseudorca crassidens</i> (False Killer Whale)			
481.	<i>Pseudorhombus</i> sp.			
482.	<i>Psittuteles versicolor</i>			
483.	<i>Pterois antennata</i>			
484.	<i>Pterois</i> sp.			
485.	24172 <i>Pteropus alecto</i> (Black Flying-fox)			
486.	24173 <i>Pteropus scapulatus</i> (Little Red Flying-fox)			
487.	30946 <i>Ptilinopus regina</i> subsp. <i>ewingii</i> (Rose-crowned Fruit-dove)			
488.	25725 <i>Ptilonorhynchus nuchalis</i> (Great Bowerbird)			
489.	24758 <i>Ptilonorhynchus nuchalis</i> subsp. <i>nuchalis</i> (Great Bowerbird)			
490.	24715 <i>Puffinus huttoni</i> (Hutton's Shearwater)		T	
491.	24716 <i>Puffinus pacificus</i> (Wedge-tailed Shearwater)		IA	
492.	24772 <i>Rallina fasciata</i> (Red-legged Crane)			Y
493.	<i>Rallina fascinata</i>			Y
494.	24245 <i>Rattus rattus</i> (Black Rat)	Y		
495.	24776 <i>Recurvirostra novaehollandiae</i> (Red-necked Avocet)			
496.	<i>Remora remora</i>			
497.	<i>Rhina ancylostoma</i>			Y
498.	<i>Rhinobatos</i> sp.			
499.	48096 <i>Rhipidura albiscapa</i> (Grey Fantail)			
500.	25614 <i>Rhipidura leucophrys</i> (Willie Wagtail)			
501.	24457 <i>Rhipidura phasiana</i> (Mangrove Grey Fantail)			
502.	25616 <i>Rhipidura rufiventris</i> (Northern Fantail)			
503.	24174 <i>Saccolaimus flaviventris</i> (Yellow-bellied Sheath-tailed Bat)			
504.	<i>Salarias sexfilum</i>			
505.	<i>Salarias sexfilum?</i>			Y
506.	<i>Sargocentron rubrum</i>			
507.	<i>Scaevius milii</i>			
508.	<i>Scartelaos histophorus</i>			
509.	<i>Scolecenchelys macroptera</i>			
510.	<i>Scolopendra morsitans</i>			
511.	<i>Scolopsis</i> sp.			
512.	<i>Scomberoides commersonianus</i>			
513.	<i>Scomberoides lysan</i>			
514.	<i>Scomberoides</i> sp.			Y
515.	<i>Scomberomorus semifasciatus</i>			
516.	<i>Scomberomorus</i> sp.			
517.	24200 <i>Scotorepens greyii</i> (Little Broad-nosed Bat)			
518.	24201 <i>Scotorepens sanborni</i> (Northern Broad-nosed Bat)			
519.	<i>Selaroides leptolepis</i>			
520.	<i>Sillago analis</i>			
521.	<i>Sillago burrus</i>			
522.	<i>Sillago sihama</i>			
523.	<i>Sillago sihama?</i>			Y
524.	25268 <i>Simoselaps minimus</i> (Dampierland Burrowing Snake)		P2	
525.	30948 <i>Smicromis brevirostris</i> (Weebill)			
526.	<i>Sphyaena putnamae</i>			Y
527.	48119 <i>Sterna albifrons</i> (Little tern, White-shafted Little Tern)		IA	
528.	24520 <i>Sterna anaethetus</i> subsp. <i>anaethetus</i> (Bridled Tern)		IA	
529.	24521 <i>Sterna bengalensis</i> (Lesser Crested Tern)			
530.	24522 <i>Sterna bergii</i> (Crested Tern)			
531.	24523 <i>Sterna caspia</i> (Caspian Tern)		IA	

Name ID	Species Name	Naturalised	Conservation Code	¹ Endemic To Query Area
532.	25640 <i>Sterna dougallii</i> (Roseate Tern)		IA	
533.	24524 <i>Sterna dougallii</i> subsp. <i>gracilis</i> (Roseate Tern)		IA	
534.	24525 <i>Sterna fuscata</i> subsp. <i>nubilosa</i> (Sooty Tern)			
535.	25642 <i>Sterna hirundo</i> (Common Tern)		IA	
536.	24527 <i>Sterna hirundo</i> subsp. <i>longipennis</i> (Common Tern)		IA	
537.	25643 <i>Sterna hybrida</i> (Whiskered Tern)			
538.	24528 <i>Sterna hybrida</i> subsp. <i>javanica</i> (Whiskered Tern)			
539.	<i>Sternula albifrons</i>			
540.	24482 <i>Stiltia isabella</i> (Australian Pratincole)			
541.	42348 <i>Stomiopera unicolor</i> subsp. <i>unicolor</i> (White-gaped Honeyeater)			
542.	<i>Strongylura</i> sp.			Y
543.	<i>Strongylura strongylura</i>			
544.	25517 <i>Strophurus ciliaris</i>			
545.	24924 <i>Strophurus ciliaris</i> subsp. <i>aberrans</i>			
546.	25752 <i>Sturnus vulgaris</i> (Common Starling)	Y		
547.	25754 <i>Sula leucogaster</i> (Brown Booby)		IA	
548.	24828 <i>Sula leucogaster</i> subsp. <i>plotus</i> (Brown Booby)		IA	
549.	<i>Synanceia horrida</i>			
550.	25705 <i>Tachybaptus novaehollandiae</i> (Australasian Grebe, Black-throated Grebe)			
551.	24682 <i>Tachybaptus novaehollandiae</i> subsp. <i>novaehollandiae</i> (Australasian Grebe, Black-throated Grebe)			
552.	25552 <i>Tadorna radjah</i> (Radjah Shelduck)			
553.	30872 <i>Taeniopygia bichenovii</i> (Double-barred Finch)			
554.	30873 <i>Taeniopygia bichenovii</i> subsp. <i>annulosa</i> (Double-barred Finch)			
555.	30870 <i>Taeniopygia guttata</i> (Zebra Finch)			
556.	30871 <i>Taeniopygia guttata</i> subsp. <i>castanotis</i> (Zebra Finch)			
557.	<i>Taeniura lymma</i>			
558.	<i>Terapon jarbua</i>			
559.	<i>Terapon puta</i>			
560.	<i>Terapon</i> sp.			
561.	<i>Terapon theraps</i>			
562.	<i>Thalasseus bengalensis</i>			
563.	<i>Thalasseus bergii</i>			
564.	<i>Thereuopoda lesueurii</i>			
565.	24845 <i>Threskiornis spinicollis</i> (Straw-necked Ibis)			
566.	25202 <i>Tiliqua multifasciata</i> (Central Blue-tongue)			
567.	25520 <i>Tiliqua scincoides</i> (Eastern Blue-tongue)			
568.	25208 <i>Tiliqua scincoides</i> subsp. <i>intermedia</i>			
569.	25548 <i>Todiramphus chloris</i> (Collared Kingfisher)			
570.	42351 <i>Todiramphus pyrrhopygius</i> (Red-backed Kingfisher)			
571.	25549 <i>Todiramphus sanctus</i> (Sacred Kingfisher)			
572.	24309 <i>Todiramphus sanctus</i> subsp. <i>sanctus</i> (Sacred Kingfisher)			
573.	<i>Toxotes chatareus</i>			
574.	<i>Trachinocephalus myops</i>			
575.	<i>Tragulichthys jaculiferus</i>			
576.	48141 <i>Tribonyx ventralis</i> (Black-tailed Native-hen)			
577.	<i>Trichurus lepturus</i>			
578.	25723 <i>Trichoglossus haematodus</i> (Rainbow Lorikeet)			
579.	24754 <i>Trichoglossus haematodus</i> subsp. <i>rubitorquis</i> (Red-collared Lorikeet)			
580.	<i>Trichonotus setiger</i>			
581.	24157 <i>Trichosurus vulpecula</i> subsp. <i>arnhemensis</i> (northern brushtail possum (Kimberley))		T	
582.	24803 <i>Tringa brevipes</i> (Grey-tailed Tattler)		IA	
583.	24804 <i>Tringa cinerea</i> (Terek Sandpiper)		IA	
584.	24806 <i>Tringa glareola</i> (Wood Sandpiper)		IA	
585.	24808 <i>Tringa nebularia</i> (Common Greenshank, greenshank)		IA	
586.	24809 <i>Tringa stagnatilis</i> (Marsh Sandpiper, little greenshank)		IA	
587.	24810 <i>Tringa totanus</i> (Common Redshank, redshank)		IA	
588.	24851 <i>Turnix velox</i> (Little Button-quail)			
589.	30954 <i>Tursiops aduncus</i> (Indo-Pacific Bottlenose Dolphin)			
590.	24069 <i>Tursiops truncatus</i> (Bottlenose Dolphin)			
591.	24852 <i>Tyto alba</i> subsp. <i>delicatula</i> (Barn Owl)			
592.	24855 <i>Tyto novaehollandiae</i> subsp. <i>novaehollandiae</i> (Masked Owl (southwest))		P3	
593.	25436 <i>Uperoleia aspera</i> (Derby Toadlet)			
594.	25446 <i>Uperoleia talpa</i> (Ratcheting Toadlet)			
595.	<i>Urodacus hoplurus</i>			
596.	<i>Urodacus koolanensis</i>			
597.	<i>Urodacus yaschenko</i>			
598.	<i>Urogymnus asperrimus</i>			Y
599.	<i>Valamugil cunnesius</i>			
600.	<i>Valamugil</i> sp.			Y

Name ID	Species Name	Naturalised	Conservation Code	¹ Endemic To Query Area
601.	25577 <i>Vanellus miles</i> (Masked Lapwing)			
602.	24384 <i>Vanellus miles subsp. miles</i> (Masked Lapwing)			
603.	24386 <i>Vanellus tricolor</i> (Banded Lapwing)			
604.	25209 <i>Varanus acanthurus</i> (Spiny-tailed Monitor)			
605.	25218 <i>Varanus gouldii</i> (Bungarra or Sand Monitor)			
606.	25222 <i>Varanus panoptes subsp. panoptes</i>			
607.	25227 <i>Varanus tristis subsp. tristis</i> (Racehorse Monitor)			
608.	24159 <i>Wyulda squamicaudata</i> (Scaly-tailed Possum)		P3	
609.	25765 <i>Zosterops lateralis</i> (Grey-breasted White-eye, Silvereye)			
610.	24857 <i>Zosterops luteus</i> (Yellow White-eye)			

Chromista

611.	27245 <i>Sargassum ilicifolium</i>			
------	------------------------------------	--	--	--

Fungi

612.	45797 <i>Cintractia limitata</i>			
613.	<i>Deightonella torulosa</i>			
614.	41902 <i>Ganoderma steyaertanum</i>			
615.	<i>Pestalotiopsis palmarum</i>			
616.	28032 <i>Ramalina subfraxinea</i>			Y
617.	28225 <i>Ramalina subfraxinea var. norstictica</i>			
618.	45898 <i>Ustilago cynodontis</i>			
619.	45910 <i>Ustilago xerochloae</i>			
620.	45826 <i>Yelsemia lowrieana</i>			Y

Plantae

621.	16979 <i>Abrus precatorius subsp. precatorius</i>			
622.	16919 <i>Abutilon hannii</i>			
623.	4901 <i>Abutilon otocarpum</i> (Desert Chinese Lantern)			
624.	16160 <i>Acacia adoxa var. subglabra</i>			
625.	3209 <i>Acacia ampliceps</i>			
626.	3241 <i>Acacia bivenosa</i>			
627.	13403 <i>Acacia colei</i>			
628.	17013 <i>Acacia colei var. colei</i>			
629.	3326 <i>Acacia eriopoda</i> (Broome Pindan Wattle)			
630.	42200 <i>Acacia eriopoda x tumida var. tumida</i>			
631.	3447 <i>Acacia monticola</i> (Gawar, Lilwardi)			
632.	42183 <i>Acacia monticola x tumida var. kulparn</i>		P3	
633.	14977 <i>Acacia plectocarpa subsp. plectocarpa</i>			
634.	3579 <i>Acacia trachycarpa</i> (Minni Ritchi, Balgali)			
635.	20321 <i>Acacia tumida var. kulparn</i>			
636.	19641 <i>Acacia tumida var. tumida</i>			
637.	26441 <i>Acanthophora spicifera</i>			
638.	7811 <i>Acanthospermum hispidum</i> (Starburr)	Y		
639.	2645 <i>Achyranthes aspera</i> (Chaff Flower)			
640.	4995 <i>Adansonia gregorii</i> (Boab, Djungeri)			
641.	17422 <i>Adriana tomentosa var. tomentosa</i>			
642.	2646 <i>Aerva javanica</i> (Kapok Bush)	Y		
643.	13230 <i>Ageratum conyzoides</i>	Y		
644.	3609 <i>Albizia lebbbeck</i>			
645.	6563 <i>Alstonia linearis</i> (Bitter Bark)			
646.	2653 <i>Altermanthera pungens</i> (Khaki Weed)	Y		
647.	4907 <i>Alyogyne pinoniana</i> (Sand Hibiscus)			
648.	17574 <i>Alysicarpus ovalifolius</i>	Y		
649.	20018 <i>Amaranthus undulatus</i>			
650.	26462 <i>Amphiroa fragillissima</i>			
651.	2369 <i>Amyema benthamii</i>			
652.	13700 <i>Amyema bifurcata</i>			
653.	11874 <i>Amyema sanguinea var. sanguinea</i>			
654.	2386 <i>Amyema thalassia</i>			
655.	11392 <i>Amyema villiflora subsp. villiflora</i>			
656.	35872 <i>Anadyomene plicata</i>			
657.	40917 <i>Androcalva loxophylla</i>			
658.	11193 <i>Aristida holathera var. latifolia</i>			
659.	211 <i>Aristida hygrometrica</i> (Northern Kerosene Grass)			
660.	212 <i>Aristida inaequiglumis</i> (Feathertop Threeawn)			
661.	41725 <i>Asystasia gangetica subsp. gangetica</i>	Y		
662.	4740 <i>Atalaya hemiglauc</i> (Whitewood)			
663.	6828 <i>Avicennia marina</i> (White Mangrove)			
664.	17660 <i>Azadirachta indica</i>	Y		
665.	16346 <i>Bacopa monnieri</i>	Y		
666.	1743 <i>Batis argillicola</i>			

Name ID	Species Name	Naturalised	Conservation Code	¹ Endemic To Query Area
667.	12757 <i>Bauhinia cunninghamii</i>			
668.	7866 <i>Blumea tenella</i>			
669.	2770 <i>Boerhavia coccinea</i> (Tar Vine, Wituka)			
670.	2771 <i>Boerhavia dominii</i>			
671.	2772 <i>Boerhavia gardneri</i>			
672.	<i>Boerhavia</i> sp.			
673.	26515 <i>Bostrychia tenella</i>			Y
674.	13361 <i>Bothriochloa pertusa</i>	Y		
675.	26516 <i>Botryocladia leptopoda</i>			
676.	13010 <i>Brachychiton diversifolius</i> subsp. <i>diversifolius</i>			
677.	4603 <i>Bridelia tomentosa</i>			
678.	5291 <i>Bruguiera exaristata</i> (Ribbed Mangrove)			
679.	750 <i>Bulbostylis barbata</i>			
680.	<i>Butea monosperma</i>			Y
681.	18073 <i>Byblis filifolia</i>			
682.	3624 <i>Caesalpinia major</i>			
683.	10972 <i>Cajanus marmoratus</i>			
684.	2871 <i>Calandrinia strophiolata</i>			
685.	44923 <i>Callisia repens</i>	Y		
686.	14925 <i>Calotropis gigantea</i>	Y		
687.	4997 <i>Camptostemon schultzei</i> (Kapok Mangrove)			
688.	3749 <i>Canavalia rosea</i> (Wild Jack Bean)			
689.	6567 <i>Carissa lanceolata</i> (Conkerberry, Marnuwiji)			
690.	2949 <i>Cassytha capillaris</i>			
691.	2950 <i>Cassytha filiformis</i> (Love Vine, Jirawan)			
692.	35158 <i>Caulerpa corynephora</i>			
693.	44547 <i>Caulerpa lamourouxii</i>			
694.	26568 <i>Caulerpa lentillifera</i>			
695.	26576 <i>Caulerpa serrulata</i>			
696.	26579 <i>Caulerpa taxifolia</i>			
697.	41565 <i>Cenchrus americanus</i> (Pearl Millet)	Y		
698.	257 <i>Cenchrus biflorus</i> (Gallon's Curse)	Y		
699.	258 <i>Cenchrus ciliaris</i> (Buffel Grass)	Y		
700.	259 <i>Cenchrus echinatus</i> (Burrgrass)	Y		
701.	<i>Cenchrus purpurascens</i>			Y
702.	29721 <i>Cenchrus setiger</i> (Birdwood Grass)	Y		
703.	<i>Centrosema molle</i>			
704.	13680 <i>Centrosema pascuorum</i>	Y		
705.	39680 <i>Ceriops australis</i>			
706.	26618 <i>Champia parvula</i>			
707.	266 <i>Chloris barbata</i> (Purpletop Chloris)	Y		
708.	272 <i>Chloris virgata</i> (Feathertop Rhodes Grass)	Y		
709.	28291 <i>Chrysopogon aciculatus</i>	Y		
710.	275 <i>Chrysopogon pallidus</i> (Ribongrass)			
711.	7370 <i>Citrullus lanatus</i> (Pie Melon)	Y		
712.	11886 <i>Cleome tetrandra</i> var. <i>tetrandra</i>			
713.	2988 <i>Cleome viscosa</i> (Tickweed, Tjinduwadhu)			
714.	6729 <i>Clerodendrum floribundum</i> (Lollybush)			
715.	13693 <i>Clerodendrum floribundum</i> var. <i>coriaceum</i>			
716.	13688 <i>Clerodendrum tomentosum</i> var. <i>mollissima</i>			
717.	13690 <i>Clerodendrum tomentosum</i> var. <i>tomentosum</i>			
718.	3769 <i>Clitoria ternatea</i>	Y		
719.	15036 <i>Coccinia grandis</i>	Y		
720.	35917 <i>Codium arabicum</i>			
721.	35857 <i>Codium dwarkense</i>			
722.	2778 <i>Codonocarpus cotinifolius</i> (Native Poplar, Kundurangu)			
723.	26686 <i>Coelarthrum opuntia</i>			
724.	7939 <i>Conyza bonariensis</i> (Flaxleaf Fleabane)	Y		
725.	12767 <i>Corchorus aestuans</i>			
726.	25847 <i>Corchorus incanus</i> subsp. <i>incanus</i>			
727.	18414 <i>Corchorus sidioides</i> subsp. <i>vermicularis</i>			
728.	16788 <i>Corymbia bella</i>			
729.	16784 <i>Corymbia dendromerinx</i>			
730.	14650 <i>Corymbia flavescens</i>			
731.	17089 <i>Corymbia greeniana</i>			
732.	16789 <i>Corymbia paractia</i>		P1	
733.	17100 <i>Corymbia polycarpa</i>			
734.	17084 <i>Corymbia zygophylla</i>			
735.	1285 <i>Corynotheca micrantha</i> (Sand Lily)			
736.	13466 <i>Crotalaria brevis</i>			

Name ID	Species Name	Naturalised	Conservation Code	¹ Endemic To Query Area
737.	3774 <i>Crotalaria cunninghamii</i> (Green Birdflower, Bilbun)			
738.	20176 <i>Crotalaria cunninghamii</i> subsp. <i>cunninghamii</i>			
739.	20179 <i>Crotalaria medicaginea</i> var. <i>neglecta</i>			
740.	19398 <i>Crotalaria ramosissima</i>			
741.	<i>Crotalaria</i> sp.			
742.	12683 <i>Cryptostegia madagascariensis</i>	Y		
743.	7371 <i>Cucumis melo</i> (Ulicardo Melon)			
744.	17116 <i>Cullen martinii</i>			
745.	31213 <i>Cuscuta chinensis</i>			
746.	13733 <i>Cuscuta victoriana</i>			
747.	6749 <i>Cyanostegia cyanocalyx</i>			
748.	19063 <i>Cyanthillium cinereum</i>	Y		
749.	128 <i>Cymodocea angustata</i>			
750.	283 <i>Cynodon dactylon</i> (Couch)	Y		
751.	777 <i>Cyperus bulbosus</i> (Bush Onion, Tjanmata)			
752.	781 <i>Cyperus compressus</i>	Y		
753.	784 <i>Cyperus conicus</i>			
754.	810 <i>Cyperus rotundus</i> (Nut Grass)	Y		
755.	812 <i>Cyperus scariosus</i>			
756.	814 <i>Cyperus squarrosus</i>			
757.	288 <i>Dactyloctenium aegyptium</i> (Coast Button Grass)	Y		
758.	290 <i>Dactyloctenium radulans</i> (Button Grass)			
759.	41200 <i>Denhamia cunninghamii</i> (Koonkara)			
760.	7319 <i>Dentella misera</i>			
761.	3853 <i>Desmodium filiforme</i>			
762.	3857 <i>Desmodium tortuosum</i> (Florida Beggarweed)	Y		
763.	3612 <i>Dichrostachys spicata</i> (Pied Piper Bush)			
764.	26782 <i>Digenea simplex</i>			
765.	309 <i>Digitaria bicornis</i> (Finger Grass)			
766.	311 <i>Digitaria ciliaris</i> (Summer Grass)	Y		
767.	35178 <i>Digitaria radicata</i>	Y		
768.	7963 <i>Eclipta platyglossa</i>			
769.	8450 <i>Eclipta prostrata</i>	Y		
770.	6682 <i>Ehretia saligna</i> (False Cedar)			
771.	14301 <i>Ehretia saligna</i> var. <i>saligna</i>			
772.	353 <i>Eleusine indica</i> (Crowsfoot Grass)	Y		
773.	<i>Eleutheranthera ruderalis</i>			
774.	363 <i>Enneapogon pallidus</i> (Conetop Nineawn)			
775.	375 <i>Eragrostis cumingii</i> (Cuming's Love Grass)			
776.	380 <i>Eragrostis eriopoda</i> (Woollybutt Grass, Wangumu)			
777.	17610 <i>Eragrostis tenuifolia</i>	Y		
778.	412 <i>Eriachne melicacea</i>			
779.	414 <i>Eriachne obtusa</i> (Northern Wandarrie Grass)			
780.	3662 <i>Erythrophleum chlorostachys</i> (Ironwood, Dyundyu)			
781.	5785 <i>Eucalyptus tectifica</i> (Darwin Box)			
782.	26827 <i>Eucheuma denticulatum</i>			
783.	4617 <i>Euphorbia australis</i> (Namana)			
784.	17342 <i>Euphorbia cyathophora</i>	Y		
785.	11157 <i>Euphorbia heterophylla</i>	Y		
786.	4629 <i>Euphorbia hirta</i> (Asthma Plant)	Y		
787.	<i>Euphorbia</i> sp.			
788.	42878 <i>Euphorbia thymifolia</i>	Y		
789.	42879 <i>Euphorbia trigonosperma</i>			
790.	11416 <i>Evolvulus alsinoides</i> var. <i>decumbens</i>			
791.	11169 <i>Exocarpos latifolius</i> (Broad-leaved Cherry)			
792.	31578 <i>Ficus aculeata</i> var. <i>indecora</i> (Ranji)			
793.	847 <i>Fimbristylis cymosa</i>			
794.	35558 <i>Flaveria trinervia</i> (Speedy Weed)	Y		
795.	4654 <i>Flueggea virosa</i>			
796.	12013 <i>Flueggea virosa</i> subsp. <i>melanthesoides</i> (Dogwood, Guwal)			
797.	3886 <i>Galactia tenuiflora</i>			
798.	19195 <i>Gamochoaeta pensylvanica</i>	Y		
799.	7328 <i>Gardenia pyriformis</i> (Malara)			
800.	15234 <i>Gardenia pyriformis</i> subsp. <i>keartlandii</i>			
801.	<i>Gardenia</i> sp.			
802.	13829 <i>Glycine pindanica</i>		P3	
803.	3942 <i>Glycine tomentella</i> (Woolly Glycine)			
804.	7985 <i>Gnaphalium polycaulon</i> (Indian Cudweed)	Y		
805.	2677 <i>Gomphrena celosioides</i> (Gomphrena Weed)	Y		
806.	2682 <i>Gomphrena flaccida</i> (Gomphrena Weed)			

Name ID	Species Name	Naturalised	Conservation Code	¹ Endemic To Query Area
807.	2687 <i>Gomphrena tenella</i>			
808.	7490 <i>Goodenia armitiana</i>			
809.	12514 <i>Goodenia byrnesii</i>		P3	
810.	7545 <i>Goodenia scaevolina</i> (Ngurubi)			
811.	13163 <i>Goodenia sepalosa</i> var. <i>sepalosa</i>			
812.	4910 <i>Gossypium australe</i> (Native Cotton)			
813.	4913 <i>Gossypium hirsutum</i> (Upland Cotton)	Y		
814.	4916 <i>Gossypium populifolium</i>			
815.	26873 <i>Gracilaria salicornia</i>			
816.	15975 <i>Grevillea pyramidalis</i> subsp. <i>pyramidalis</i>			
817.	16476 <i>Grevillea refracta</i> subsp. <i>refracta</i>			
818.	4868 <i>Grewia breviflora</i>			
819.	4872 <i>Grewia retusifolia</i> (Dog's Balls)			
820.	18374 <i>Guilleminea densa</i>	Y		
821.	13228 <i>Gymnanthera oblonga</i>			
822.	13748 <i>Gyrostemon americanus</i> subsp. <i>pachyphyllus</i>			
823.	2789 <i>Gyrostemon tepperi</i>			
824.	2129 <i>Hakea arborescens</i> (Common Hakea)			
825.	2178 <i>Hakea macrocarpa</i> (Dyaridany, Jaradinty)			
826.	26894 <i>Halimeda maculoba</i>			
827.	35906 <i>Halimeda opuntia</i>			
828.	131 <i>Halodule uninervis</i>			
829.	163 <i>Halophila minor</i>			
830.	164 <i>Halophila ovalis</i> (Sea Wrack)			
831.	165 <i>Halophila spinulosa</i>			
832.	37642 <i>Halymenia durvillei</i>			
833.	38100 <i>Halymenia maculata</i>			
834.	10882 <i>Heliotropium foliatum</i>			
835.	13126 <i>Heliotropium leptaleum</i>			
836.	4920 <i>Herissantia crispa</i>			
837.	443 <i>Heteropogon contortus</i> (Bunch Speargrass)			
838.	26930 <i>Heterosiphonia crassipes</i>			
839.	29358 <i>Hibiscus apodus</i>			
840.	29317 <i>Hibiscus austrinus</i> var. <i>austrinus</i>			
841.	4929 <i>Hibiscus geranioides</i>			
842.	4933 <i>Hibiscus leptocladus</i>			
843.	5215 <i>Hybanthus aurantiacus</i>			
844.	166 <i>Hydrilla verticillata</i> (Water Thyme)			
845.	35871 <i>Hydroputia urvillei</i>			
846.	26970 <i>Hypnea pannosa</i>			
847.	13959 <i>Hypoestes floribunda</i> var. <i>varia</i>			
848.	6572 <i>Ichnocarpus frutescens</i>			
849.	3973 <i>Indigofera colutea</i> (Sticky Indigo)			
850.	3978 <i>Indigofera hirsuta</i> (Hairy Indigo)			
851.	3980 <i>Indigofera linifolia</i>			
852.	3981 <i>Indigofera linnaei</i> (Birdsville Indigo)			
853.	14363 <i>Ipomoea batatas</i>	Y		
854.	6620 <i>Ipomoea cairica</i> (Coast Morning Glory)	Y		
855.	6623 <i>Ipomoea coptica</i>			
856.	6633 <i>Ipomoea muelleri</i> (Poison Morning Glory, Yumbu)			
857.	6635 <i>Ipomoea pes-caprae</i>			
858.	11312 <i>Ipomoea pes-caprae</i> subsp. <i>brasiliensis</i>			
859.	<i>Ipomoea pes-caprae</i> subsp. <i>pes-caprae</i>			Y
860.	6637 <i>Ipomoea polymorpha</i>			
861.	20003 <i>Ipomoea triloba</i>	Y		
862.	6643 <i>Jacquemontia paniculata</i>			
863.	26983 <i>Jania adhaerens</i>			
864.	12059 <i>Jasminum didymum</i> subsp. <i>lineare</i> (Desert Jasmine)			
865.	4656 <i>Jatropha gossypifolia</i> (Bellyache Bush)	Y		
866.	28342 <i>Landoltia punctata</i> (Thin Duckweed)			
867.	<i>Lawsonia inermis</i>			Y
868.	4054 <i>Leptosema anomalum</i>			
869.	18351 <i>Leucaena leucocephala</i> subsp. <i>leucocephala</i>	Y		
870.	37480 <i>Lobelia amhemiacia</i>			
871.	476 <i>Lolium perenne</i> (Perennial Ryegrass)	Y		
872.	5296 <i>Lumnitzera racemosa</i> (White-flowered Black Mangrove)			
873.	2399 <i>Lysiana spathulata</i>			
874.	11809 <i>Lysiana spathulata</i> subsp. <i>spathulata</i>			
875.	4070 <i>Macroptilium atropurpureum</i> (Purple Bean)	Y		
876.	4658 <i>Mallotus nesophilus</i>			

Name ID	Species Name	Naturalised	Conservation Code	¹ Endemic To Query Area
877.	16537 <i>Marsdenia angustata</i>			
878.	6598 <i>Marsdenia viridiflora</i>			
879.	16535 <i>Marsdenia viridiflora</i> subsp. <i>tropica</i>			
880.	5901 <i>Melaleuca dealbata</i> (Karnbor)			
881.	5051 <i>Melhania oblongifolia</i>			
882.	12361 <i>Melicope elleryana</i>			
883.	6644 <i>Merremia aegyptia</i>	Y		
884.	39840 <i>Merremia dissecta</i> var. <i>dissecta</i>	Y		
885.	31374 <i>Microstachys chamaelea</i>			
886.	7378 <i>Momordica balsamina</i> (Balsam Apple)	Y		
887.	6490 <i>Muellerolimon salicorniaceum</i>			
888.	1167 <i>Murdannia graminea</i> (Baniyu)			
889.	17158 <i>Myoporium montanum</i> (Native Myrtle)			
890.	7337 <i>Nauclea orientalis</i> (Leichardt Pine)			
891.	2573 <i>Neobassia astrocarpa</i>			
892.	44784 <i>Ocimum americanum</i>	Y		
893.	6907 <i>Ocimum basilicum</i> (Basil)	Y		
894.	12498 <i>Oldenlandia corymbosa</i>	Y		
895.	13340 <i>Oldenlandia corymbosa</i> var. <i>corymbosa</i>	Y		
896.	13343 <i>Oldenlandia mitrasacmoides</i> subsp. <i>mitrasacmoides</i>			
897.	6651 <i>Operculina aequisejala</i>			
898.	2362 <i>Opilia amentacea</i>			
899.	503 <i>Panicum decompositum</i> (Native Millet, Kaltu-kaltu)			
900.	504 <i>Panicum effusum</i> (Hairy Panic Grass)			
901.	523 <i>Paspalidium rarum</i> (Rare Paspalidium)			
902.	533 <i>Paspalum vaginatum</i> (Salt Water Couch)			
903.	5226 <i>Passiflora foetida</i> (Stinking Passion Flower)	Y		
904.	13570 <i>Pavetta kimberleyana</i>			
905.	33482 <i>Peltophorum pterocarpum</i>	Y		
906.	17320 <i>Peperomia pellucida</i>	Y		
907.	546 <i>Perotis rara</i> (Comet Grass)			
908.	2263 <i>Persoonia falcata</i> (Wild Pear, Gandala)			
909.	4673 <i>Phyllanthus amarus</i>	Y		
910.	17794 <i>Phyllanthus tenellus</i>	Y		
911.	13927 <i>Phyllanthus urinaria</i>			
912.	<i>Pilea microphylla</i>			
913.	1045 <i>Pistia stratiotes</i> (Water Lettuce)	Y		
914.	8168 <i>Pluchea rubelliflora</i>			
915.	2898 <i>Polycarpaea corymbosa</i>			
916.	2903 <i>Polycarpaea longiflora</i>			
917.	4577 <i>Polygala tepperi</i>			
918.	6653 <i>Polymeria ambigua</i> (Morning Glory)			
919.	9232 <i>Polymeria distigma</i>		P3	
920.	2881 <i>Portulaca filifolia</i>			
921.	2883 <i>Portulaca napiformis</i>			
922.	2884 <i>Portulaca oleracea</i> (Purslane, Wakati)			
923.	2886 <i>Portulaca pilosa</i> (Djanggara)	Y		
924.	<i>Portulaca</i> sp.			
925.	6735 <i>Premna acuminata</i> (Ngalinginkal)			
926.	18207 <i>Psydrax attenuata</i> var. <i>tenella</i>			
927.	41223 <i>Pterocaulon paradoxum</i>			
928.	2704 <i>Ptilotus calostachyus</i> (Weeping Mulla Mulla)			
929.	2737 <i>Ptilotus lanatus</i>			
930.	41001 <i>Ptilotus nobilis</i> subsp. <i>nobilis</i> (Yellow Tails)			
931.	2751 <i>Ptilotus polystachyus</i> (Prince of Wales Feather)			
932.	3061 <i>Raphanus raphanistrum</i> (Wild Radish)	Y		
933.	5295 <i>Rhizophora stylosa</i> (Spotted-leaved Red Mangrove)			
934.	4190 <i>Rhynchosia australis</i> (Rhynchosia)			
935.	4191 <i>Rhynchosia minima</i> (Rhynchosia)			
936.	17890 <i>Ruellia tuberosa</i>	Y		
937.	30434 <i>Salsola australis</i>			
938.	<i>Santalum album</i>			
939.	2357 <i>Santalum lanceolatum</i> (Northern Sandalwood, Yarnguli)			
940.	13173 <i>Scaevola parvifolia</i> subsp. <i>parvifolia</i>			
941.	599 <i>Schizachyrium fragile</i> (Senale Redgrass)			
942.	27274 <i>Sebdenia flabellata</i>			
943.	12303 <i>Senna costata</i>			
944.	12307 <i>Senna glutinosa</i> subsp. <i>glutinosa</i>			
945.	12312 <i>Senna notabilis</i>			
946.	46817 <i>Seringia exastia</i> (Fringed fire-bush)		T	

Name ID	Species Name	Naturalised	Conservation Code	¹ Endemic To Query Area
947.	46820 <i>Seringia katatona</i> (Red dune fire-bush)		P3	
948.	31172 <i>Sersalisia sericea</i> (Nangi)			
949.	4196 <i>Sesbania cannabina</i> (Sesbania Pea)			
950.	11235 <i>Sesbania simpliciuscula</i> var. <i>fitzroyensis</i>			
951.	<i>Sesbania</i> sp.			
952.	2818 <i>Sesuvium portulacastrum</i>			
953.	613 <i>Setaria verticillata</i> (Whorled Pigeon Grass)	Y		
954.	4973 <i>Sida cordifolia</i>	Y		
955.	18150 <i>Sida rohlenae</i> subsp. <i>occidentalis</i>			
956.	4989 <i>Sida spinosa</i> (Spiny Sida)			
957.	7000 <i>Solanum cunninghamii</i>			
958.	7001 <i>Solanum dioicum</i> (Gilu)			
959.	27281 <i>Solieria robusta</i>			
960.	10920 <i>Soliva sessilis</i> (Jo-jo, Onehunga Weed)	Y		
961.	44731 <i>Sonderophycus capensis</i>			
962.	12920 <i>Sorghum interjectum</i>			
963.	620 <i>Sorghum stipoideum</i> (Annual Sorghum)			
964.	28347 <i>Spermacoce occidentalis</i>			
965.	<i>Spermacoce</i> sp.			
966.	625 <i>Spinifex longifolius</i> (Beach Spinifex)			
967.	635 <i>Sporobolus virginicus</i> (Marine Couch)			
968.	8239 <i>Streptoglossa macrocephala</i>			
969.	7103 <i>Striga curviflora</i>			
970.	12353 <i>Stylosanthes hamata</i> (Verano Stylo)	Y		
971.	12354 <i>Stylosanthes scabra</i>	Y		
972.	2638 <i>Suaeda arbusculoides</i>			
973.	43203 <i>Surreya diandra</i>			
974.	3677 <i>Tamarindus indica</i> (Tamarind)	Y		
975.	33236 <i>Tecticornia halocnemoides</i> (Shrubby Samphire)			
976.	33238 <i>Tecticornia halocnemoides</i> subsp. <i>tenuis</i>			
977.	33356 <i>Tecticornia indica</i> subsp. <i>indica</i>			
978.	33357 <i>Tecticornia indica</i> subsp. <i>julacea</i>			
979.	33318 <i>Tecticornia indica</i> subsp. <i>leiostachya</i> (Samphire)			
980.	4266 <i>Tephrosia crocea</i> (Baynjoed)			
981.	4272 <i>Tephrosia leptoclada</i>			
982.	4279 <i>Tephrosia remotiflora</i>			
983.	4280 <i>Tephrosia rosea</i> (Flinders River Poison, Bungoo'dah)			
984.	19529 <i>Tephrosia rosea</i> var. <i>rosea</i>			
985.	5303 <i>Terminalia ferdinandiana</i> (Mador)			
986.	5305 <i>Terminalia grandiflora</i> (Yalu)			
987.	5307 <i>Terminalia latipes</i>			
988.	5309 <i>Terminalia petiolaris</i> (Masroor)			
989.	4992 <i>Thespesia populneoides</i> (Laba)			
990.	2942 <i>Tinospora smilacina</i> (Snakevine, Oondala)			
991.	44305 <i>Trianthema pilosum</i>			
992.	2830 <i>Trianthema portulacastrum</i> (Giant Pigweed)	Y		
993.	44362 <i>Trianthema triquetrum</i>			
994.	4380 <i>Tribulus occidentalis</i> (Perennial Caltrop)			
995.	4383 <i>Tribulus terrestris</i> (Caltrop)	Y		
996.	6727 <i>Trichodesma zeylanicum</i> (Camel Bush, Kumbalin)			
997.	8252 <i>Tridax procumbens</i> (Tridax, Tridax Daisy)	Y		
998.	17888 <i>Triodia acutispicula</i>		P3	
999.	13131 <i>Triodia epactia</i>			
1000.	691 <i>Triodia microstachya</i>			
1001.	17873 <i>Triodia schinzii</i>			
1002.	13100 <i>Tylophora cinerascens</i>			
1003.	27349 <i>Udotea fiabellum</i>			
1004.	715 <i>Urochloa mosambicensis</i> (Sabi Grass)	Y		
1005.	718 <i>Urochloa pubigera</i>			
1006.	10865 <i>Urochloa subquadriflora</i>			
1007.	36278 <i>Valonia aegagropila</i>			
1008.	7663 <i>Velleia panduriformis</i> (Cabbage Poison)			
1009.	4846 <i>Ventilago viminalis</i> (Supplejack, Barndaragu)			
1010.	5106 <i>Waltheria indica</i>			
1011.	728 <i>Whiteochloa cymbiformis</i>			
1012.	729 <i>Xerochloa barbata</i> (Rice Grass)			
1013.	730 <i>Xerochloa imberbis</i> (Rice Grass)			
1014.	732 <i>Yakirra australiensis</i>			
1015.	735 <i>Yakirra pauciflora</i>			
1016.	4847 <i>Ziziphus mauritiana</i> (Zornia)	Y		

Name	ID	Species Name	Naturalised	Conservation Code	¹ Endemic To Query Area
1017.	4327	<i>Zornia chaetophora</i>			
1018.	12679	<i>Zornia muelleriana</i> subsp. <i>congesta</i>			
1019.	12680	<i>Zornia prostrata</i> var. <i>prostrata</i>			

Protozoa

1020.	39008	<i>Diachea leucopodia</i>			
-------	-------	---------------------------	--	--	--

Conservation Codes

- T - Rare or likely to become extinct
- X - Presumed extinct
- IA - Protected under international agreement
- S - Other specially protected fauna
- 1 - Priority 1
- 2 - Priority 2
- 3 - Priority 3
- 4 - Priority 4
- 5 - Priority 5

¹ For NatureMap's purposes, species flagged as endemic are those whose records are wholly contained within the search area. Note that only those records complying with the search criterion are included in the calculation. For example, if you limit records to those from a specific datasource, only records from that datasource are used to determine if a species is restricted to the query area.

NatureMap Species Report

Created By Guest user on 20/02/2018

Current Names Only Yes
 Core Datasets Only Yes
 Method 'By Circle'
 Centre 122° 14' 12" E, 17° 58' 09" S
 Buffer 5km
 Group By Kingdom

Kingdom	Species	Records
Animalia	610	8009
Chromista	1	2
Fungi	9	12
Plantae	399	976
Protozoa	1	1
TOTAL	1020	9000

Name ID	Species Name	Naturalised	Conservation Code	¹ Endemic To Query Area
Animalia				
1.	??			
2.	<i>Abudefduf bengalensis</i>			
3.	<i>Abudefduf sp.</i>			
4.	<i>Acanthopagrus latus</i>			
5.	<i>Acanthopagrus palmaris</i>			
6.	<i>Acanthurus dussumieri</i>			
7.	<i>Acanthurus grammoptilus</i>			
8.	25535 <i>Accipiter cirrocephalus</i> (Collared Sparrowhawk)			
9.	25536 <i>Accipiter fasciatus</i> (Brown Goshawk)			
10.	24283 <i>Accipiter fasciatus subsp. didimus</i> (Brown Goshawk)			
11.	<i>Acentrogobius viridipunctatus</i>			
12.	25755 <i>Acrocephalus australis</i> (Australian Reed Warbler)			
13.	41323 <i>Actitis hypoleucos</i> (Common Sandpiper)		IA	
14.	25544 <i>Aegotheles cristatus</i> (Australian Owllet-nightjar)			
15.	25350 <i>Aipysurus apraefrontalis</i> (Short-nosed Seasnake)		T	
16.	25355 <i>Aipysurus laevis</i> (Olive Seasnake)			
17.	42369 <i>Aipysurus mosaicus</i> (Mosaic Seasnake)			
18.	25357 <i>Aipysurus tenuis</i> (Brown-lined Seasnake)			
19.	<i>Alectis indica</i>			
20.	42372 <i>Amalosia rhombifer</i> (Zigzag velvet gecko)			
21.	<i>Amblyomma moreliae</i>			
22.	<i>Amniataba caudavittata</i>			
23.	30831 <i>Amphibolurus gilberti</i> (Ta-ta, Gilbert's Dragon)			
24.	<i>Amphiprion rubrocinctus</i>			
25.	24312 <i>Anas gracilis</i> (Grey Teal)			
26.	24316 <i>Anas superciliosa</i> (Pacific Black Duck)			
27.	<i>Anguilla bicolor</i>			
28.	47414 <i>Anhinga novaehollandiae</i> (Australasian Darter)			
29.	44632 <i>Anilios diversus</i>			
30.	25634 <i>Anous stolidus</i> (Common Noddy)		IA	
31.	24505 <i>Anous stolidus subsp. pileatus</i> (Common Noddy)		IA	
32.	24317 <i>Anseranas semipalmata</i> (Magpie Goose, Pied Goose)			
33.	25241 <i>Antaresia stimsoni subsp. stimsoni</i> (Stimson's Python)			
34.	24561 <i>Anthochaera carunculata</i> (Red Wattlebird)			
35.	<i>Apogon cookii</i>			
36.	<i>Apogon pallidofasciatus</i>			
37.	<i>Apogon rueppellii</i>			
38.	24719 <i>Aprosmictus erythropterus</i> (Red-winged Parrot)			
39.	25554 <i>Apus pacificus</i> (Fork-tailed Swift, Pacific Swift)		IA	
40.	24334 <i>Apus pacificus subsp. pacificus</i> (Fork-tailed Swift, Pacific Swift)		IA	
41.	24285 <i>Aquila audax</i> (Wedge-tailed Eagle)			
42.	24337 <i>Ardea garzetta subsp. nigripes</i> (Little Egret)			

Name ID	Species Name	Naturalised	Conservation Code	¹ Endemic To Query Area
43.	25558 <i>Ardea ibis</i> (Cattle Egret)		IA	
44.	25559 <i>Ardea intermedia</i> (Intermediate Egret)			
45.	41324 <i>Ardea modesta</i> (great egret, white egret)		IA	
46.	24340 <i>Ardea novaehollandiae</i> (White-faced Heron)			
47.	24341 <i>Ardea pacifica</i> (White-necked Heron)			
48.	25560 <i>Ardea sacra</i> (Eastern Reef Egret, Eastern Reef Heron)			
49.	24343 <i>Ardea sacra subsp. sacra</i> (Eastern Reef Egret, Eastern Reef Heron)			
50.	<i>Ardea sp.</i>			Y
51.	25736 <i>Arenaria interpres</i> (Ruddy Turnstone)		IA	
52.	24778 <i>Arenaria interpres subsp. interpres</i> (Ruddy Turnstone)		IA	
53.	<i>Arius sp.</i>			
54.	<i>Arothron hispidus</i>			
55.	<i>Arothron manilensis</i>			
56.	<i>Arrhamphus sclerolepis</i>			
57.	25566 <i>Artamus cinereus</i> (Black-faced Woodswallow)			
58.	25567 <i>Artamus leucorhynchus</i> (White-breasted Woodswallow)			
59.	24355 <i>Artamus minor</i> (Little Woodswallow)			
60.	24356 <i>Artamus personatus</i> (Masked Woodswallow)			
61.	<i>Arthrorhabdus paucispinus</i>			
62.	25320 <i>Aspidites melanocephalus</i> (Black-headed Python)			
63.	<i>Atherinomorus endrachtensis</i>			
64.	<i>Austracantha minax</i>			
65.	24318 <i>Aythya australis</i> (Hardhead)			
66.	<i>Backbourkia collina</i>			
67.	<i>Bathygobius fuscus</i>			
68.	<i>Batrachomoeus dahli</i>			
69.	<i>Batrachomoeus occidentalis</i>			
70.	<i>Blennodesmus scapularis</i>			
71.	<i>Brachysomaphis cirrocheilos</i>			
72.	25334 <i>Brachyurophis roperi</i> (Northern Shovel-nosed Snake)			
73.	24359 <i>Burhinus grallarius</i> (Bush Stone-curlew)			
74.	47897 <i>Butorides striata</i> (Striated Heron, Mangrove Heron)			
75.	24726 <i>Cacatua roseicapilla subsp. roseicapilla</i> (Galah)			
76.	25716 <i>Cacatua sanguinea</i> (Little Corella)			
77.	24728 <i>Cacatua sanguinea subsp. sanguinea</i> (Little Corella)			
78.	42307 <i>Cacomantis pallidus</i> (Pallid Cuckoo)			
79.	25599 <i>Cacomantis variolosus</i> (Brush Cuckoo)			
80.	24779 <i>Calidris acuminata</i> (Sharp-tailed Sandpiper)		IA	
81.	24780 <i>Calidris alba</i> (Sanderling)		IA	
82.	25738 <i>Calidris canutus</i> (Red Knot, knot)		IA	
83.	24783 <i>Calidris canutus subsp. rogersi</i> (Red Knot (north-eastern Siberia))		T	
84.	24784 <i>Calidris ferruginea</i> (Curlew Sandpiper)		T	
85.	24786 <i>Calidris melanotos</i> (Pectoral Sandpiper)		IA	
86.	24788 <i>Calidris ruficollis</i> (Red-necked Stint)		IA	
87.	24789 <i>Calidris subminuta</i> (Long-toed Stint)		IA	
88.	24790 <i>Calidris tenuirostris</i> (Great Knot)		T	
89.	24686 <i>Calonectris leucomelas</i> (Streaked Shearwater)		IA	
90.	25717 <i>Calyptorhynchus banksii</i> (Red-tailed Black-Cockatoo)			
91.	24039 <i>Canis lupus subsp. dingo</i> (Dingo)	Y		
92.	<i>Caranx bucculentus</i>			
93.	<i>Caranx ignobilis</i>			
94.	<i>Caranx sexfasciatus</i>			
95.	<i>Caranx sp.</i>			
96.	25015 <i>Carlia munda</i> (Shaded-litter Rainbow Skink)			
97.	25016 <i>Carlia rufilatus</i> (Red-sided Rainbow Skink)			
98.	<i>Centriscus scutatus</i>			
99.	<i>Centrogenys vaigiensis</i>			
100.	25600 <i>Centropus phasianinus</i> (Pheasant Coucal)			
101.	30884 <i>Centropus phasianinus subsp. phasianinus</i> (Pheasant Coucal)			
102.	<i>Cephalopholis boenak</i>			
103.	24181 <i>Chaerephon jobensis</i> (Greater Northern Freetail-bat, Northern Mastiff Bat)			
104.	24188 <i>Chalinolobus nigrogriseus</i> (Hoary Wattled Bat)			
105.	<i>Chanos chanos</i>			
106.	25575 <i>Charadrius leschenaultii</i> (Greater Sand Plover)		IA	
107.	24372 <i>Charadrius leschenaultii subsp. leschenaultii</i> (Greater Sand Plover (Mongolian))		T	
108.	25576 <i>Charadrius mongolus</i> (Lesser Sand Plover)		T	
109.	24375 <i>Charadrius mongolus subsp. mongolus</i> (Lesser Sand Plover)		T	
110.	24377 <i>Charadrius ruficapillus</i> (Red-capped Plover)			
111.	24378 <i>Charadrius veredus</i> (Oriental Plover)		IA	
112.	<i>Chelmon marginalis</i>			

Name ID	Species Name	Naturalised	Conservation Code	¹ Endemic To Query Area
113.	<i>Chelmon muelleri</i>			
114.	25336 <i>Chelonia mydas</i> (Green Turtle)		T	
115.	<i>Chelonodon patoca</i>			
116.	<i>Chiloscyllium punctatum</i>			
117.	<i>Chirocentrus dorab</i>			
118.	24863 <i>Chlamydosaurus kingii</i> (Frill-necked Lizard)			
119.	41332 <i>Chlidonias leucopterus</i> (White-winged Black Tern)		IA	
120.	<i>Choerodon cyanodus</i>			
121.	<i>Choerodon</i> sp.			
122.	<i>Chroicocephalus novaehollandiae</i>			
123.	<i>Chromileptes altivelis</i>			
124.	24431 <i>Chrysococcyx basalis</i> (Horsfield's Bronze Cuckoo)			
125.	24433 <i>Chrysococcyx minutillus</i> subsp. <i>minutillus</i> (Little Bronze Cuckoo)			
126.	24434 <i>Chrysococcyx osculans</i> (Black-eared Cuckoo)			
127.	24288 <i>Circus approximans</i> (Swamp Harrier)			
128.	24289 <i>Circus assimilis</i> (Spotted Harrier)			
129.	24565 <i>Cissomela pectoralis</i> (Banded Honeyeater)			
130.	25756 <i>Cisticola exilis</i> (Golden-headed Cisticola)			
131.	24835 <i>Cisticola exilis</i> subsp. <i>exilis</i> (Golden-headed Cisticola)			
132.	24774 <i>Cladorhynchus leucocephalus</i> (Banded Stilt)			
133.	25675 <i>Colluricincla harmonica</i> (Grey Shrike-thrush)			
134.	24399 <i>Columba livia</i> (Domestic Pigeon)	Y		
135.	<i>Conger cinereus</i>			
136.	<i>Congrogadus subducens</i>			
137.	24566 <i>Conopophila rufogularis</i> (Rufous-throated Honeyeater)			
138.	25568 <i>Coracina novaehollandiae</i> (Black-faced Cuckoo-shrike)			
139.	25569 <i>Coracina papuensis</i> (White-bellied Cuckoo-shrike, Little Cuckoo-shrike)			
140.	24416 <i>Corvus bennetti</i> (Little Crow)			
141.	25593 <i>Corvus orru</i> (Torresian Crow)			
142.	24418 <i>Corvus orru</i> subsp. <i>ceciliae</i> (Western Crow)			
143.	<i>Cosmophasis baehrae</i>			
144.	25701 <i>Coturnix ypsilophora</i> (Brown Quail)			
145.	24672 <i>Coturnix ypsilophora</i> subsp. <i>cervina</i> (Brown Quail)			
146.	24420 <i>Cracticus nigrogularis</i> (Pied Butcherbird)			
147.	25595 <i>Cracticus tibicen</i> (Australian Magpie)			
148.	25596 <i>Cracticus torquatus</i> (Grey Butcherbird)			
149.	42383 <i>Cryptoblepharus metallicus</i>			
150.	30890 <i>Cryptoblepharus ruber</i>			
151.	30891 <i>Cryptoblepharus tythos</i>			
152.	24876 <i>Ctenophorus isolepis</i> subsp. <i>isolepis</i> (Crested Dragon, Military Dragon)			
153.	24882 <i>Ctenophorus nuchalis</i> (Central Nettle Dragon)			
154.	25024 <i>Ctenotus angusticeps</i> (Airlie Island Ctenotus, Airlie Island Skink)		T	
155.	25048 <i>Ctenotus inornatus</i>			
156.	47919 <i>Cuculus optatus</i> (Oriental Cuckoo)		IA	
157.	25371 <i>Cyclorana australis</i> (Giant Frog)			
158.	25374 <i>Cyclorana longipes</i> (Long-footed Frog)			
159.	<i>Cyclosa camelodes</i>			
160.	24322 <i>Cygnus atratus</i> (Black Swan)			
161.	<i>Cymbacephalus nematophthalmus</i>			
162.	<i>Cynoglossus</i> sp.			
163.	<i>Cypselurus</i> sp.			
164.	25547 <i>Dacelo leachii</i> (Blue-winged Kookaburra)			
165.	24304 <i>Dacelo leachii</i> subsp. <i>leachii</i> (Blue-winged Kookaburra)			
166.	<i>Dampierosa daruma</i>			
167.	24093 <i>Dasyurus hallucatus</i> (Northern Quoll)		T	
168.	42390 <i>Demansia angusticeps</i>			
169.	24324 <i>Dendrocygna arcuata</i> (Wandering Whistling Duck, Chestnut Whistling Duck)			
170.	24325 <i>Dendrocygna eytoni</i> (Plumed Whistling Duck)			
171.	25607 <i>Dicaeum hirundinaceum</i> (Mistletoebird)			
172.	24896 <i>Diporiphora pindan</i> (Pindan Dragon)			
173.	<i>Drepane punctata</i>			
174.	24470 <i>Dromaius novaehollandiae</i> (Emu)			
175.	<i>Drombus</i> sp.			
176.	<i>Drombus triangularis</i>			
177.	25584 <i>Ducula bicolor</i> (Pied Imperial Pigeon)			
178.	24084 <i>Dugong dugon</i> (Dugong)		S	
179.	<i>Echeneis naucrates</i>			
180.	<i>Egretta garzetta</i>			
181.	<i>Egretta novaehollandiae</i>			
182.	<i>Elanus axillaris</i>			

Name ID	Species Name	Naturalised	Conservation Code	¹ Endemic To Query Area
183.	25540 <i>Elanus caeruleus</i> (Black-shouldered Kite)			
184.	24290 <i>Elanus caeruleus</i> subsp. <i>axillaris</i> (Australian Black-shouldered Kite)			
185.	24291 <i>Elanus scriptus</i> (Letter-winged Kite)		P4	
186.	<i>Elates ransonnetii</i>			
187.	<i>Eleutheronema tetradactylum</i>			
188.	<i>Elops hawaiiensis</i>			
189.	47937 <i>Elseymis melanops</i> (Black-fronted Dotterel)			
190.	24631 <i>Emblema pictum</i> (Painted Finch)			
191.	<i>Enneapterygius gracilis</i>			
192.	<i>Eolophus roseicapillus</i>			
193.	25362 <i>Ephalophis greyae</i>			
194.	25578 <i>Ephippiorhynchus asiaticus</i> (Black-necked Stork)			
195.	<i>Epinephelus areolatus</i>			
196.	<i>Epinephelus coioides</i>			
197.	<i>Epinephelus corallicola</i>			
198.	<i>Epinephelus fasciatus</i>			
199.	<i>Epinephelus homosinensis</i> (invalid)			
200.	<i>Epinephelus malabaricus</i>			
201.	<i>Epinephelus ongus</i> ?			Y
202.	<i>Epinephelus quoyanus</i>			
203.	<i>Epinephelus</i> sp.			
204.	24570 <i>Epthianura tricolor</i> (Crimson Chat)			
205.	42404 <i>Eremiascincus isolepis</i>			
206.	<i>Eriophora biapicata</i>			
207.	24379 <i>Erythrogonys cinctus</i> (Red-kneed Dotterel)			
208.	24632 <i>Erythrura gouldiae</i> (Gouldian Finch)		P4	
209.	47938 <i>Esacus magnirostris</i> (Beach Stone-curler, Beach Thick-knee)			
210.	24368 <i>Eurostopodus argus</i> (Spotted Nightjar)			
211.	25591 <i>Eurystomus orientalis</i> (Dollarbird)			
212.	24415 <i>Eurystomus orientalis</i> subsp. <i>pacificus</i> (Dollarbird)			
213.	<i>Eviota queenslandica</i>			
214.	25621 <i>Falco berigora</i> (Brown Falcon)			
215.	24471 <i>Falco berigora</i> subsp. <i>berigora</i> (Brown Falcon)			
216.	25622 <i>Falco cenchroides</i> (Australian Kestrel, Nankeen Kestrel)			
217.	24472 <i>Falco cenchroides</i> subsp. <i>cenchrroides</i> (Australian Kestrel, Nankeen Kestrel)			
218.	24473 <i>Falco hypoleucos</i> (Grey Falcon)		T	
219.	25623 <i>Falco longipennis</i> (Australian Hobby)			
220.	24474 <i>Falco longipennis</i> subsp. <i>longipennis</i> (Australian Hobby)			
221.	25624 <i>Falco peregrinus</i> (Peregrine Falcon)		S	
222.	24476 <i>Falco subniger</i> (Black Falcon)			
223.	24041 <i>Felis catus</i> (Cat)	Y		
224.	<i>Fistularia petimba</i>			
225.	25327 <i>Fordonia leucobalia</i> (White-bellied Mangrove Snake)			
226.	24478 <i>Fregata ariel</i> (Lesser Frigatebird)		IA	
227.	24479 <i>Fregata minor</i> (great frigatebird, Greater Frigatebird)		IA	
228.	25727 <i>Fulica atra</i> (Eurasian Coot)			
229.	24792 <i>Gallinago megala</i> (Swinhoe's Snipe)		IA	
230.	24793 <i>Gallinago stenura</i> (Pin-tailed Snipe)		IA	
231.	25730 <i>Gallirallus philippensis</i> (Buff-banded Rail)			
232.	24765 <i>Gallirallus philippensis</i> subsp. <i>mellori</i> (Buff-banded Rail)			
233.	42314 <i>Gavicalis virescens</i> (Singing Honeyeater)			
234.	24952 <i>Gehyra australis</i>			
235.	<i>Gehyra kimberleyi</i>			
236.	24956 <i>Gehyra pilbara</i>			
237.	24959 <i>Gehyra variegata</i>			
238.	47954 <i>Gelochelidon nilotica</i> (Gull-billed Tern)		IA	
239.	24401 <i>Geopelia cuneata</i> (Diamond Dove)			
240.	24402 <i>Geopelia humeralis</i> (Bar-shouldered Dove)			
241.	25585 <i>Geopelia striata</i> (Zebra Dove)			
242.	24403 <i>Geopelia striata</i> subsp. <i>placida</i> (Peaceful Dove)			
243.	24404 <i>Geophaps plumifera</i> (Spinifex Pigeon)			
244.	<i>Gerres</i> sp.			
245.	<i>Gerres subfasciatus</i>			
246.	25531 <i>Gerygone levigaster</i> (Mangrove Gerygone)			
247.	24273 <i>Gerygone levigaster</i> subsp. <i>levigaster</i> (Mangrove Gerygone)			
248.	25533 <i>Gerygone olivacea</i> (White-throated Gerygone)			
249.	24276 <i>Gerygone tenebrosa</i> (Dusky Gerygone)			
250.	24481 <i>Glareola maldivarum</i> (Oriental Pratincole)		IA	
251.	24443 <i>Grallina cyanoleuca</i> (Magpie-lark)			
252.	24484 <i>Grus rubicunda</i> (Brolga)			

Name ID	Species Name	Naturalised	Conservation Code	¹ Endemic To Query Area
253.	<i>Gymnothorax favagineus</i>			
254.	<i>Gymnothorax pseudothyrsoides</i>			
255.	<i>Gymnothorax undulatus</i>			
256.	25627 <i>Haematopus fuliginosus</i> (Sooty Oystercatcher)			
257.	24487 <i>Haematopus longirostris</i> (Pied Oystercatcher)			
258.	24293 <i>Haliaeetus leucogaster</i> (White-bellied Sea-Eagle)			
259.	25541 <i>Haliastur indus</i> (Brahminy Kite)			
260.	24294 <i>Haliastur indus</i> subsp. <i>girrenera</i> (Brahminy Kite)			
261.	24295 <i>Haliastur sphenurus</i> (Whistling Kite)			
262.	<i>Halichoeres nigrescens</i>			
263.	<i>Halophryne diemensis</i>			
264.	<i>Halophryne ocellatus</i>			
265.	24297 <i>Hamirostra melanosternon</i> (Black-breasted Buzzard)			
266.	<i>Hapalogenys kishinouyei</i>			
267.	25232 <i>Hemidactylus frenatus</i> (Asian House Gecko)	Y		
268.	<i>Hemiscyllium trispeculare</i>			
269.	<i>Herklotsichthys blackburni</i>			
270.	24961 <i>Heteronotia binoei</i> (Bynoe's Gecko)			
271.	<i>Heteropoda renibulbis</i>			
272.	47965 <i>Hieraaetus morphnoides</i> (Little Eagle)			
273.	25734 <i>Himantopus himantopus</i> (Black-winged Stilt)			
274.	24775 <i>Himantopus himantopus</i> subsp. <i>leucocephalus</i> (Black-winged Stilt)			
275.	<i>Himantura uarnak</i>			
276.	<i>Hippichthys gazella</i> (invalid)			Y
277.	<i>Hippichthys penicillus</i>			
278.	<i>Hippocampus angustus</i>			
279.	<i>Hippocampus</i> sp.			
280.	24491 <i>Hirundo neoxena</i> (Welcome Swallow)			
281.	25630 <i>Hirundo rustica</i> (Barn Swallow)		IA	
282.	<i>Hogna crispipes</i>			
283.	25363 <i>Hydrelaps darwiniensis</i>			
284.	24215 <i>Hydromys chrysogaster</i> (Water-rat, Rakali)		P4	
285.	44656 <i>Hydrophis major</i> (Olive-headed seasnake, greater seasnake)			
286.	43369 <i>Hydrophis peronii</i> (Spiny-headed Seasnake)			
287.	43385 <i>Hydrophis stokesii</i> (Stoke's Seasnake, Sea Snake)			
288.	<i>Hydroprogne caspia</i>			
289.	<i>Ichthyoscopus spinosus</i>			
290.	<i>Isometrus maculatus</i>			Y
291.	<i>Istigobius diadema</i>			
292.	<i>Istigobius ornatus</i>			
293.	<i>Istigobius?</i> sp.			
294.	24347 <i>Ixobrychus flavicollis</i> subsp. <i>australis</i> (black bittern (southwest), Australian Black Bittern)		P1	
295.	<i>Johnius amblycephalus</i>			
296.	<i>Labracinus lineatus</i>			
297.	<i>Lactoria cornuta</i>			
298.	24367 <i>Lalage tricolor</i> (White-winged Triller)			
299.	25637 <i>Larus novaehollandiae</i> (Silver Gull)			
300.	24511 <i>Larus novaehollandiae</i> subsp. <i>novaehollandiae</i> (Silver Gull)			
301.	<i>Latrodectus geometricus</i>			
302.	<i>Latrodectus hasseltii</i>			
303.	<i>Leiognathus equulus</i>			
304.	<i>Leptobrama muelleri</i>			
305.	25125 <i>Lerista bipes</i>			
306.	25138 <i>Lerista griffini</i>			
307.	25170 <i>Lerista separanda</i> (Dampierland plain slider, skink)		P2	
308.	<i>Lethrinus laticaudis</i>			
309.	<i>Lethrinus</i> sp.			
310.	25005 <i>Lialis burtonis</i>			
311.	25661 <i>Lichmera indistincta</i> (Brown Honeyeater)			
312.	24582 <i>Lichmera indistincta</i> subsp. <i>indistincta</i> (Brown Honeyeater)			
313.	25739 <i>Limicola falcinellus</i> (Broad-billed Sandpiper)		IA	
314.	24794 <i>Limicola falcinellus</i> subsp. <i>sibiricus</i> (Broad-billed Sandpiper)		IA	
315.	24795 <i>Limnodromus semipalmatus</i> (Asian Dowitcher)		IA	
316.	30932 <i>Limosa lapponica</i> (Bar-tailed Godwit)		IA	
317.	24796 <i>Limosa lapponica</i> subsp. <i>menzbieri</i> (Bar-tailed Godwit (northern Siberian))		T	
318.	25741 <i>Limosa limosa</i> (Black-tailed Godwit)		IA	
319.	24797 <i>Limosa limosa</i> subsp. <i>melanuroides</i> (Black-tailed Godwit)		IA	
320.	25380 <i>Litoria caerulea</i> (Green Tree Frog)			
321.	25391 <i>Litoria rothii</i> (Northern Laughing Tree Frog)			

Name ID	Species Name	Naturalised	Conservation Code	¹ Endemic To Query Area
322.	25392 <i>Litoria rubella</i> (Little Red Tree Frog)			
323.	<i>Liza alata</i>			
324.	<i>Liza subviridis</i>			
325.	<i>Liza vaigiensis</i>			
326.	<i>Lophiocharon trisignatus</i>			
327.	<i>Lophoictinia isura</i>			
328.	30933 <i>Lucasium stenodactylum</i>			
329.	<i>Lutjanus carponotatus</i>			
330.	<i>Lutjanus erythropterus</i>			
331.	<i>Lutjanus lemniscatus</i>			
332.	<i>Lutjanus russellii</i>			
333.	<i>Lutjanus</i> sp.			
334.	24129 <i>Macropus agilis</i> (Agile Wallaby)			
335.	24168 <i>Macrotis lagotis</i> (Bilby, Dalgyle)		T	
336.	24326 <i>Malacorhynchus membranaceus</i> (Pink-eared Duck)			
337.	25651 <i>Malurus lamberti</i> (Variegated Fairy-wren)			
338.	24544 <i>Malurus lamberti</i> subsp. <i>assimilis</i> (Variegated Fairy-wren)			
339.	25653 <i>Malurus melanocephalus</i> (Red-backed Fairy-wren)			
340.	24550 <i>Malurus melanocephalus</i> subsp. <i>cruentatus</i> (Red-backed Fairy-wren)			
341.	24583 <i>Manorina flavigula</i> (Yellow-throated Miner)			
342.	<i>Megalops cyprinoides</i>			
343.	<i>Melanotaenia</i> sp.			
344.	24585 <i>Melithreptus albogularis</i> (White-throated Honeyeater)			
345.	25665 <i>Melithreptus gularis</i> (Black-chinned Honeyeater)			
346.	24736 <i>Melopsittacus undulatus</i> (Budgerigar)			
347.	25184 <i>Menetia greyii</i>			
348.	24598 <i>Merops ornatus</i> (Rainbow Bee-eater)		IA	
349.	<i>Microcarbo melanoleucos</i>			
350.	25693 <i>Microeca fascinans</i> (Jacky Winter)			
351.	25694 <i>Microeca flavigaster</i> (Lemon-breasted Flycatcher)			
352.	24657 <i>Microeca flavigaster</i> subsp. <i>tormenti</i> (Kimberley Flycatcher)			
353.	<i>Micrornathus micronotopterus</i>			
354.	25542 <i>Milvus migrans</i> (Black Kite)			
355.	24298 <i>Milvus migrans</i> subsp. <i>affinis</i> (Black Kite)			
356.	25545 <i>Mirafra javanica</i> (Horsfield's Bushlark, Singing Bushlark)			
357.	24302 <i>Mirafra javanica</i> subsp. <i>horsfieldii</i> (Horsfield's Bushlark, Singing Bushlark)			
358.	<i>Missulena occatoria</i>			
359.	<i>Mopsus mormon</i>			
360.	25194 <i>Morethia ruficauda</i> subsp. <i>ruficauda</i>			
361.	25672 <i>Motacilla flava</i> (Yellow Wagtail)		IA	
362.	<i>Mugil cephalus</i>			
363.	<i>Mugil</i> sp.			
364.	24223 <i>Mus musculus</i> (House Mouse)	Y		
365.	25610 <i>Myiagra inquieta</i> (Restless Flycatcher)			
366.	24448 <i>Myiagra inquieta</i> subsp. <i>nana</i> (Restless Flycatcher)			
367.	25611 <i>Myiagra rubecula</i> (Leaden Flycatcher)			
368.	25612 <i>Myiagra ruficollis</i> (Broad-billed Flycatcher)			
369.	24450 <i>Myiagra ruficollis</i> subsp. <i>mimikae</i> (Broad-billed Flycatcher)			
370.	25666 <i>Myzomela erythrocephala</i> (Red-headed Honeyeater)			
371.	24590 <i>Myzomela erythrocephala</i> subsp. <i>erythrocephala</i> (Red-headed Honeyeater)			
372.	<i>Naso</i> sp.			
373.	25344 <i>Natator depressus</i> (Flatback Turtle)		T	
374.	<i>Nematalosa come</i>			
375.	<i>Nematalosa</i> sp.			
376.	<i>Nematalosa vlaminghi</i>			
377.	25684 <i>Neochmia phaeton</i> (Crimson Finch)			
378.	<i>Neoscona theisii</i>			
379.	<i>Neosilurus hyrtlui</i>			
380.	<i>Nephila edulis</i>			
381.	<i>Netuma proxima</i>			
382.	<i>Nibea microgenys</i>			Y
383.	25747 <i>Ninox connivens</i> (Barking Owl)			
384.	24819 <i>Ninox connivens</i> subsp. <i>connivens</i> (Barking owl (southwest subpop.))		P2	
385.	25430 <i>Notaden nichollsi</i> (Desert Spadefoot)			
386.	<i>Notograptus guttatus</i>			
387.	24798 <i>Numenius madagascariensis</i> (Eastern Curlew)		T	
388.	<i>Numenius minatus</i>			Y
389.	24799 <i>Numenius minutus</i> (Little Curlew)		IA	
390.	25742 <i>Numenius phaeopus</i> (Whimbrel)		IA	
391.	25564 <i>Nycticorax caledonicus</i> (Rufous Night Heron)			

Name ID	Species Name	Naturalised	Conservation Code	¹ Endemic To Query Area
392.	24192 <i>Nyctophilus arnhemensis</i> (Arnhem Land Long-eared Bat)			
393.	24194 <i>Nyctophilus geoffroyi</i> (Lesser Long-eared Bat)			
394.	24742 <i>Nymphicus hollandicus</i> (Cockatiel)			
395.	24497 <i>Oceanites oceanicus</i> (Wilson's Storm Petrel)		IA	
396.	24407 <i>Ocyphaps lophotes</i> (Crested Pigeon)			
397.	<i>Oecobius marathaus</i>			
398.	<i>Omobranchus ferox</i>			
399.	<i>Omobranchus lineolatus</i>			
400.	<i>Omobranchus rotundiceps</i>			
401.	<i>Onuxodon margaritiferae</i>			
402.	24138 <i>Onychogalea unguifera</i> (Northern Nailtail Wallaby, Karrabul)			
403.	<i>Ophichthus rutidoderma</i>			
404.	<i>Ophieleotris aporos</i>			
405.	<i>Opistognathus darwiniensis</i>			
406.	<i>Opistognathus inornatus</i>			
407.	<i>Opistognathus reticulatus</i>			
408.	<i>Orcaella brevirostris</i>			
409.	24060 <i>Orcaella heinsohni</i> (Australian Snubfin Dolphin)		P4	
410.	<i>Orectolobus wardi</i>			
411.	24608 <i>Oriolus sagittatus</i> (Olive-backed Oriole)			
412.	<i>Oxyeleotris</i> sp.			
413.	24620 <i>Pachycephala lanioides</i> (White-breasted Whistler)			
414.	25678 <i>Pachycephala melanura</i> (Mangrove Golden Whistler)			
415.	24621 <i>Pachycephala melanura</i> subsp. <i>melanura</i> (Mangrove Golden Whistler)			
416.	25680 <i>Pachycephala rufiventris</i> (Rufous Whistler)			
417.	<i>Pandion cristatus</i>			
418.	24299 <i>Pandion haliaetus</i> subsp. <i>cristatus</i> (Osprey)		IA	
419.	<i>Pantolabus radiatus</i>			
420.	<i>Parablennius tasmanianus</i>			
421.	<i>Paradiplogrammus enneactis</i>			
422.	<i>Paraplagusia sinerama</i>			
423.	<i>Paraplotosus albilabris</i>			
424.	<i>Paraplotosus butleri</i>			
425.	<i>Parascorpaena picta</i>			
426.	<i>Pardachirus pavoninus</i>			
427.	25682 <i>Pardalotus striatus</i> (Striated Pardalote)			
428.	24642 <i>Passer montanus</i> (Eurasian Tree Sparrow)	Y		
429.	24674 <i>Pavo cristatus</i> (Common Peafowl, Indian Peafowl)	Y		
430.	24649 <i>Pelecanoides urinatrix</i> subsp. <i>exsul</i> (Common Diving Petrel)			
431.	24648 <i>Pelecanus conspicillatus</i> (Australian Pelican)			
432.	<i>Pentapodus emeryii</i>			
433.	<i>Pentapodus porosus</i>			
434.	<i>Periophthalmus argentiineatus</i>			
435.	<i>Periophthalmus koelreuteri</i>			
436.	48060 <i>Petrochelidon ariel</i> (Fairy Martin)			
437.	48061 <i>Petrochelidon nigricans</i> (Tree Martin)			
438.	24659 <i>Petroica goodenovii</i> (Red-capped Robin)			
439.	25697 <i>Phalacrocorax carbo</i> (Great Cormorant)			
440.	24667 <i>Phalacrocorax sulcirostris</i> (Little Black Cormorant)			
441.	25699 <i>Phalacrocorax varius</i> (Pied Cormorant)			
442.	25668 <i>Philemon citreogularis</i> (Little Friarbird)			
443.	24592 <i>Philemon citreogularis</i> subsp. <i>citreogularis</i> (Little Friarbird)			
444.	<i>Philemon</i> sp.			Y
445.	24802 <i>Philomachus pugnax</i> (Ruff, reeve)		IA	
446.	<i>Pisodonophis cancrivorus</i>			
447.	24677 <i>Pitta moluccensis</i> (Blue-winged Pitta)			
448.	24101 <i>Planigale ingrami</i> (Long-tailed Planigale)			
449.	24841 <i>Platalea flavipes</i> (Yellow-billed Spoonbill)			
450.	24842 <i>Platalea regia</i> (Royal Spoonbill)			
451.	<i>Platybelone argalus</i>			
452.	<i>Platycephalus</i> sp.			
453.	42305 <i>Platyplectrum ornatum</i> (Ornate Burrowing Frog)			
454.	<i>Plotosus lineatus</i>			
455.	24382 <i>Pluvialis fulva</i> (Pacific Golden Plover)		IA	
456.	24383 <i>Pluvialis squatarola</i> (Grey Plover)		IA	
457.	25703 <i>Podargus strigoides</i> (Tawny Frogmouth)			
458.	24678 <i>Podargus strigoides</i> subsp. <i>phalaenoides</i> (Tawny Frogmouth)			
459.	25704 <i>Podiceps cristatus</i> (Great Crested Grebe)			
460.	24643 <i>Poephila acuticauda</i> (Long-tailed Finch)			
461.	24908 <i>Pogona minor</i> subsp. <i>mitchelli</i> (Dwarf Bearded Dragon)			

Name ID	Species Name	Naturalised	Conservation Code	¹ Endemic To Query Area
462.	24681 <i>Poliiocephalus poliocephalus</i> (Hoary-headed Grebe)			
463.	<i>Polydactylus macrochir</i>			Y
464.	<i>Polydactylus multiradiatus</i>			
465.	24752 <i>Polytelis alexandrae</i> (Princess Parrot)		P4	
466.	<i>Pomacentrus milleri</i>			
467.	<i>Pomadasyd argenteus</i>			
468.	25706 <i>Pomatostomus temporalis</i> (Grey-crowned Babbler)			
469.	24684 <i>Pomatostomus temporalis</i> subsp. <i>rubeculus</i> (Grey-crowned Babbler)			
470.	25731 <i>Porphyrio porphyrio</i> (Purple Swamphen)			
471.	24766 <i>Porphyrio porphyrio</i> subsp. <i>melanotus</i> (Purple Swamphen)			
472.	<i>Priolepis nuchifasciata</i>			
473.	34037 <i>Pristis zijsron</i> (Green Sawfish)		T	
474.	<i>Psammoperca waigiensis</i>			
475.	25261 <i>Pseudechis australis</i> (Mulga Snake)			
476.	<i>Pseudochromis wilsoni</i>			
477.	<i>Pseudogobius</i> sp.			
478.	24234 <i>Pseudomys delicatulus</i> (Delicate Mouse)			
479.	42416 <i>Pseudonaja mengdeni</i> (Western Brown Snake)			
480.	24063 <i>Pseudorca crassidens</i> (False Killer Whale)			
481.	<i>Pseudorhombus</i> sp.			
482.	<i>Psitteuteles versicolor</i>			
483.	<i>Pterois antennata</i>			
484.	<i>Pterois</i> sp.			
485.	24172 <i>Pteropus alecto</i> (Black Flying-fox)			
486.	24173 <i>Pteropus scapulatus</i> (Little Red Flying-fox)			
487.	30946 <i>Ptilinopus regina</i> subsp. <i>ewingii</i> (Rose-crowned Fruit-dove)			
488.	25725 <i>Ptilonorhynchus nuchalis</i> (Great Bowerbird)			
489.	24758 <i>Ptilonorhynchus nuchalis</i> subsp. <i>nuchalis</i> (Great Bowerbird)			
490.	24715 <i>Puffinus huttoni</i> (Hutton's Shearwater)		T	
491.	24716 <i>Puffinus pacificus</i> (Wedge-tailed Shearwater)		IA	
492.	24772 <i>Rallina fasciata</i> (Red-legged Crake)			Y
493.	<i>Rallina fascinata</i>			Y
494.	24245 <i>Rattus rattus</i> (Black Rat)	Y		
495.	24776 <i>Recurvirostra novaehollandiae</i> (Red-necked Avocet)			
496.	<i>Remora remora</i>			
497.	<i>Rhina ancylostoma</i>			Y
498.	<i>Rhinobatos</i> sp.			
499.	48096 <i>Rhipidura albiscapa</i> (Grey Fantail)			
500.	25614 <i>Rhipidura leucophrys</i> (Willie Wagtail)			
501.	24457 <i>Rhipidura phasiana</i> (Mangrove Grey Fantail)			
502.	25616 <i>Rhipidura rufiventris</i> (Northern Fantail)			
503.	24174 <i>Saccolaimus flaviventris</i> (Yellow-bellied Sheath-tailed Bat)			
504.	<i>Salarias sexfilum</i>			
505.	<i>Salarias sexfilum?</i>			Y
506.	<i>Sargocentron rubrum</i>			
507.	<i>Scaevius milii</i>			
508.	<i>Scartelaos histophorus</i>			
509.	<i>Scolecenchelys macroptera</i>			
510.	<i>Scolopendra morsitans</i>			
511.	<i>Scolopsis</i> sp.			
512.	<i>Scomberoides commersonianus</i>			
513.	<i>Scomberoides lysan</i>			
514.	<i>Scomberoides</i> sp.			Y
515.	<i>Scomberomorus semifasciatus</i>			
516.	<i>Scomberomorus</i> sp.			
517.	24200 <i>Scotorepens greyii</i> (Little Broad-nosed Bat)			
518.	24201 <i>Scotorepens sanborni</i> (Northern Broad-nosed Bat)			
519.	<i>Selaroides leptolepis</i>			
520.	<i>Sillago analis</i>			
521.	<i>Sillago burrus</i>			
522.	<i>Sillago sihama</i>			
523.	<i>Sillago sihama?</i>			Y
524.	25268 <i>Simoselaps minimus</i> (Dampierland Burrowing Snake)		P2	
525.	30948 <i>Smicromis brevirostris</i> (Weebill)			
526.	<i>Sphyaena putnamae</i>			Y
527.	48119 <i>Sterna albifrons</i> (Little tern, White-shafted Little Tern)		IA	
528.	24520 <i>Sterna anaethetus</i> subsp. <i>anaethetus</i> (Bridled Tern)		IA	
529.	24521 <i>Sterna bengalensis</i> (Lesser Crested Tern)			
530.	24522 <i>Sterna bergii</i> (Crested Tern)			
531.	24523 <i>Sterna caspia</i> (Caspian Tern)		IA	

Name ID	Species Name	Naturalised	Conservation Code	¹ Endemic To Query Area
532.	25640 <i>Sterna dougallii</i> (Roseate Tern)		IA	
533.	24524 <i>Sterna dougallii</i> subsp. <i>gracilis</i> (Roseate Tern)		IA	
534.	24525 <i>Sterna fuscata</i> subsp. <i>nubilosa</i> (Sooty Tern)			
535.	25642 <i>Sterna hirundo</i> (Common Tern)		IA	
536.	24527 <i>Sterna hirundo</i> subsp. <i>longipennis</i> (Common Tern)		IA	
537.	25643 <i>Sterna hybrida</i> (Whiskered Tern)			
538.	24528 <i>Sterna hybrida</i> subsp. <i>javanica</i> (Whiskered Tern)			
539.	<i>Sternula albifrons</i>			
540.	24482 <i>Stiltia isabella</i> (Australian Pratincole)			
541.	42348 <i>Stomiopera unicolor</i> subsp. <i>unicolor</i> (White-gaped Honeyeater)			
542.	<i>Strongylura</i> sp.			Y
543.	<i>Strongylura strongylura</i>			
544.	25517 <i>Strophurus ciliaris</i>			
545.	24924 <i>Strophurus ciliaris</i> subsp. <i>aberrans</i>			
546.	25752 <i>Sturnus vulgaris</i> (Common Starling)	Y		
547.	25754 <i>Sula leucogaster</i> (Brown Booby)		IA	
548.	24828 <i>Sula leucogaster</i> subsp. <i>plotus</i> (Brown Booby)		IA	
549.	<i>Synanceia horrida</i>			
550.	25705 <i>Tachybaptus novaehollandiae</i> (Australasian Grebe, Black-throated Grebe)			
551.	24682 <i>Tachybaptus novaehollandiae</i> subsp. <i>novaehollandiae</i> (Australasian Grebe, Black-throated Grebe)			
552.	25552 <i>Tadorna radjah</i> (Radjah Shelduck)			
553.	30872 <i>Taeniopygia bichenovii</i> (Double-barred Finch)			
554.	30873 <i>Taeniopygia bichenovii</i> subsp. <i>annulosa</i> (Double-barred Finch)			
555.	30870 <i>Taeniopygia guttata</i> (Zebra Finch)			
556.	30871 <i>Taeniopygia guttata</i> subsp. <i>castanotis</i> (Zebra Finch)			
557.	<i>Taeniura lymma</i>			
558.	<i>Terapon jarbua</i>			
559.	<i>Terapon puta</i>			
560.	<i>Terapon</i> sp.			
561.	<i>Terapon theraps</i>			
562.	<i>Thalasseus bengalensis</i>			
563.	<i>Thalasseus bergii</i>			
564.	<i>Thereuopoda lesueurii</i>			
565.	24845 <i>Threskiornis spinicollis</i> (Straw-necked Ibis)			
566.	25202 <i>Tiliqua multifasciata</i> (Central Blue-tongue)			
567.	25520 <i>Tiliqua scincoides</i> (Eastern Blue-tongue)			
568.	25208 <i>Tiliqua scincoides</i> subsp. <i>intermedia</i>			
569.	25548 <i>Todiramphus chloris</i> (Collared Kingfisher)			
570.	42351 <i>Todiramphus pyrrhopygius</i> (Red-backed Kingfisher)			
571.	25549 <i>Todiramphus sanctus</i> (Sacred Kingfisher)			
572.	24309 <i>Todiramphus sanctus</i> subsp. <i>sanctus</i> (Sacred Kingfisher)			
573.	<i>Toxotes chatareus</i>			
574.	<i>Trachinocephalus myops</i>			
575.	<i>Tragulichthys jaculiferus</i>			
576.	48141 <i>Tribonyx ventralis</i> (Black-tailed Native-hen)			
577.	<i>Trichurus lepturus</i>			
578.	25723 <i>Trichoglossus haematodus</i> (Rainbow Lorikeet)			
579.	24754 <i>Trichoglossus haematodus</i> subsp. <i>rubitorquis</i> (Red-collared Lorikeet)			
580.	<i>Trichonotus setiger</i>			
581.	24157 <i>Trichosurus vulpecula</i> subsp. <i>arnhemensis</i> (northern brushtail possum (Kimberley))		T	
582.	24803 <i>Tringa brevipes</i> (Grey-tailed Tattler)		IA	
583.	24804 <i>Tringa cinerea</i> (Terek Sandpiper)		IA	
584.	24806 <i>Tringa glareola</i> (Wood Sandpiper)		IA	
585.	24808 <i>Tringa nebularia</i> (Common Greenshank, greenshank)		IA	
586.	24809 <i>Tringa stagnatilis</i> (Marsh Sandpiper, little greenshank)		IA	
587.	24810 <i>Tringa totanus</i> (Common Redshank, redshank)		IA	
588.	24851 <i>Turnix velox</i> (Little Button-quail)			
589.	30954 <i>Tursiops aduncus</i> (Indo-Pacific Bottlenose Dolphin)			
590.	24069 <i>Tursiops truncatus</i> (Bottlenose Dolphin)			
591.	24852 <i>Tyto alba</i> subsp. <i>delicatula</i> (Barn Owl)			
592.	24855 <i>Tyto novaehollandiae</i> subsp. <i>novaehollandiae</i> (Masked Owl (southwest))		P3	
593.	25436 <i>Uperoleia aspera</i> (Derby Toadlet)			
594.	25446 <i>Uperoleia talpa</i> (Ratcheting Toadlet)			
595.	<i>Urodacus hoplurus</i>			
596.	<i>Urodacus koolanensis</i>			
597.	<i>Urodacus yaschenkoi</i>			
598.	<i>Urogymnus asperrimus</i>			Y
599.	<i>Valamugil cunnesius</i>			
600.	<i>Valamugil</i> sp.			Y

Name ID	Species Name	Naturalised	Conservation Code	¹ Endemic To Query Area
601.	25577 <i>Vanellus miles</i> (Masked Lapwing)			
602.	24384 <i>Vanellus miles subsp. miles</i> (Masked Lapwing)			
603.	24386 <i>Vanellus tricolor</i> (Banded Lapwing)			
604.	25209 <i>Varanus acanthurus</i> (Spiny-tailed Monitor)			
605.	25218 <i>Varanus gouldii</i> (Bungarra or Sand Monitor)			
606.	25222 <i>Varanus panoptes subsp. panoptes</i>			
607.	25227 <i>Varanus tristis subsp. tristis</i> (Racehorse Monitor)			
608.	24159 <i>Wyulda squamicaudata</i> (Scaly-tailed Possum)		P3	
609.	25765 <i>Zosterops lateralis</i> (Grey-breasted White-eye, Silvereye)			
610.	24857 <i>Zosterops luteus</i> (Yellow White-eye)			

Chromista

611.	27245 <i>Sargassum ilicifolium</i>			
------	------------------------------------	--	--	--

Fungi

612.	45797 <i>Cintractia limitata</i>			
613.	<i>Deightonella torulosa</i>			
614.	41902 <i>Ganoderma steyaertanum</i>			
615.	<i>Pestalotiopsis palmarum</i>			
616.	28032 <i>Ramalina subfraxinea</i>			Y
617.	28225 <i>Ramalina subfraxinea var. norstictica</i>			
618.	45898 <i>Ustilago cynodontis</i>			
619.	45910 <i>Ustilago xerochloae</i>			
620.	45826 <i>Yelsemia lowrieana</i>			Y

Plantae

621.	16979 <i>Abrus precatorius subsp. precatorius</i>			
622.	16919 <i>Abutilon hannii</i>			
623.	4901 <i>Abutilon otocarpum</i> (Desert Chinese Lantern)			
624.	16160 <i>Acacia adoxa var. subglabra</i>			
625.	3209 <i>Acacia ampliceps</i>			
626.	3241 <i>Acacia bivenosa</i>			
627.	13403 <i>Acacia colei</i>			
628.	17013 <i>Acacia colei var. colei</i>			
629.	3326 <i>Acacia eriopoda</i> (Broome Pindan Wattle)			
630.	42200 <i>Acacia eriopoda x tumida var. tumida</i>			
631.	3447 <i>Acacia monticola</i> (Gawar, Lilwardi)			
632.	42183 <i>Acacia monticola x tumida var. kulparn</i>		P3	
633.	14977 <i>Acacia plectocarpa subsp. plectocarpa</i>			
634.	3579 <i>Acacia trachycarpa</i> (Minni Ritchi, Balgali)			
635.	20321 <i>Acacia tumida var. kulparn</i>			
636.	19641 <i>Acacia tumida var. tumida</i>			
637.	26441 <i>Acanthophora spicifera</i>			
638.	7811 <i>Acanthospermum hispidum</i> (Starburr)	Y		
639.	2645 <i>Achyranthes aspera</i> (Chaff Flower)			
640.	4995 <i>Adansonia gregorii</i> (Boab, Djungeri)			
641.	17422 <i>Adriana tomentosa var. tomentosa</i>			
642.	2646 <i>Aerva javanica</i> (Kapok Bush)	Y		
643.	13230 <i>Ageratum conyzoides</i>	Y		
644.	3609 <i>Albizia lebbbeck</i>			
645.	6563 <i>Alstonia linearis</i> (Bitter Bark)			
646.	2653 <i>Alteranthera pungens</i> (Khaki Weed)	Y		
647.	4907 <i>Alyogyne pinoniana</i> (Sand Hibiscus)			
648.	17574 <i>Alysicarpus ovalifolius</i>	Y		
649.	20018 <i>Amaranthus undulatus</i>			
650.	26462 <i>Amphiroa fragillissima</i>			
651.	2369 <i>Amyema benthamii</i>			
652.	13700 <i>Amyema bifurcata</i>			
653.	11874 <i>Amyema sanguinea var. sanguinea</i>			
654.	2386 <i>Amyema thalassia</i>			
655.	11392 <i>Amyema villiflora subsp. villiflora</i>			
656.	35872 <i>Anadyomene plicata</i>			
657.	40917 <i>Androcalva loxophylla</i>			
658.	11193 <i>Aristida holathera var. latifolia</i>			
659.	211 <i>Aristida hygrometrica</i> (Northern Kerosene Grass)			
660.	212 <i>Aristida inaequiglumis</i> (Feathertop Threeawn)			
661.	41725 <i>Asystasia gangetica subsp. gangetica</i>	Y		
662.	4740 <i>Atalaya hemiglauc</i> (Whitewood)			
663.	6828 <i>Avicennia marina</i> (White Mangrove)			
664.	17660 <i>Azadirachta indica</i>	Y		
665.	16346 <i>Bacopa monnieri</i>	Y		
666.	1743 <i>Batis argillicola</i>			

Name ID	Species Name	Naturalised	Conservation Code	¹ Endemic To Query Area
667.	12757 <i>Bauhinia cunninghamii</i>			
668.	7866 <i>Blumea tenella</i>			
669.	2770 <i>Boerhavia coccinea</i> (Tar Vine, Wituka)			
670.	2771 <i>Boerhavia dominii</i>			
671.	2772 <i>Boerhavia gardneri</i>			
672.	<i>Boerhavia</i> sp.			
673.	26515 <i>Bostrychia tenella</i>			Y
674.	13361 <i>Bothriochloa pertusa</i>	Y		
675.	26516 <i>Botryocladia leptopoda</i>			
676.	13010 <i>Brachychiton diversifolius</i> subsp. <i>diversifolius</i>			
677.	4603 <i>Bridelia tomentosa</i>			
678.	5291 <i>Bruguiera exaristata</i> (Ribbed Mangrove)			
679.	750 <i>Bulbostylis barbata</i>			
680.	<i>Butea monosperma</i>			Y
681.	18073 <i>Byblis filifolia</i>			
682.	3624 <i>Caesalpinia major</i>			
683.	10972 <i>Cajanus marmoratus</i>			
684.	2871 <i>Calandrinia strophiolata</i>			
685.	44923 <i>Callisia repens</i>	Y		
686.	14925 <i>Calotropis gigantea</i>	Y		
687.	4997 <i>Camptostemon schultzei</i> (Kapok Mangrove)			
688.	3749 <i>Canavalia rosea</i> (Wild Jack Bean)			
689.	6567 <i>Carissa lanceolata</i> (Conkerberry, Marnuwiji)			
690.	2949 <i>Cassytha capillaris</i>			
691.	2950 <i>Cassytha filiformis</i> (Love Vine, Jirawan)			
692.	35158 <i>Caulerpa corynephora</i>			
693.	44547 <i>Caulerpa lamourouxii</i>			
694.	26568 <i>Caulerpa lentillifera</i>			
695.	26576 <i>Caulerpa serrulata</i>			
696.	26579 <i>Caulerpa taxifolia</i>			
697.	41565 <i>Cenchrus americanus</i> (Pearl Millet)	Y		
698.	257 <i>Cenchrus biflorus</i> (Gallon's Curse)	Y		
699.	258 <i>Cenchrus ciliaris</i> (Buffel Grass)	Y		
700.	259 <i>Cenchrus echinatus</i> (Burrgrass)	Y		
701.	<i>Cenchrus purpurascens</i>			Y
702.	29721 <i>Cenchrus setiger</i> (Birdwood Grass)	Y		
703.	<i>Centrosema molle</i>			
704.	13680 <i>Centrosema pascuorum</i>	Y		
705.	39680 <i>Ceriops australis</i>			
706.	26618 <i>Champia parvula</i>			
707.	266 <i>Chloris barbata</i> (Purpletop Chloris)	Y		
708.	272 <i>Chloris virgata</i> (Feathertop Rhodes Grass)	Y		
709.	28291 <i>Chrysopogon aciculatus</i>	Y		
710.	275 <i>Chrysopogon pallidus</i> (Ribongrass)			
711.	7370 <i>Citrullus lanatus</i> (Pie Melon)	Y		
712.	11886 <i>Cleome tetrandra</i> var. <i>tetrandra</i>			
713.	2988 <i>Cleome viscosa</i> (Tickweed, Tjinduwadhu)			
714.	6729 <i>Clerodendrum floribundum</i> (Lollybush)			
715.	13693 <i>Clerodendrum floribundum</i> var. <i>coriaceum</i>			
716.	13688 <i>Clerodendrum tomentosum</i> var. <i>mollissima</i>			
717.	13690 <i>Clerodendrum tomentosum</i> var. <i>tomentosum</i>			
718.	3769 <i>Clitoria ternatea</i>	Y		
719.	15036 <i>Coccinia grandis</i>	Y		
720.	35917 <i>Codium arabicum</i>			
721.	35857 <i>Codium dwarkense</i>			
722.	2778 <i>Codonocarpus cotinifolius</i> (Native Poplar, Kundurangu)			
723.	26686 <i>Coelarthrum opuntia</i>			
724.	7939 <i>Conyza bonariensis</i> (Flaxleaf Fleabane)	Y		
725.	12767 <i>Corchorus aestuans</i>			
726.	25847 <i>Corchorus incanus</i> subsp. <i>incanus</i>			
727.	18414 <i>Corchorus sidioides</i> subsp. <i>vermicularis</i>			
728.	16788 <i>Corymbia bella</i>			
729.	16784 <i>Corymbia dendromerinx</i>			
730.	14650 <i>Corymbia flavescens</i>			
731.	17089 <i>Corymbia greeniana</i>			
732.	16789 <i>Corymbia paractia</i>		P1	
733.	17100 <i>Corymbia polycarpa</i>			
734.	17084 <i>Corymbia zygophylla</i>			
735.	1285 <i>Corynotheca micrantha</i> (Sand Lily)			
736.	13466 <i>Crotalaria brevis</i>			

Name ID	Species Name	Naturalised	Conservation Code	¹ Endemic To Query Area
737.	3774 <i>Crotalaria cunninghamii</i> (Green Birdflower, Bilbun)			
738.	20176 <i>Crotalaria cunninghamii</i> subsp. <i>cunninghamii</i>			
739.	20179 <i>Crotalaria medicaginea</i> var. <i>neglecta</i>			
740.	19398 <i>Crotalaria ramosissima</i>			
741.	<i>Crotalaria</i> sp.			
742.	12683 <i>Cryptostegia madagascariensis</i>	Y		
743.	7371 <i>Cucumis melo</i> (Ulicardo Melon)			
744.	17116 <i>Cullen martinii</i>			
745.	31213 <i>Cuscuta chinensis</i>			
746.	13733 <i>Cuscuta victoriana</i>			
747.	6749 <i>Cyanostegia cyanocalyx</i>			
748.	19063 <i>Cyanthillium cinereum</i>	Y		
749.	128 <i>Cymodocea angustata</i>			
750.	283 <i>Cynodon dactylon</i> (Couch)	Y		
751.	777 <i>Cyperus bulbosus</i> (Bush Onion, Tjanmata)			
752.	781 <i>Cyperus compressus</i>	Y		
753.	784 <i>Cyperus conicus</i>			
754.	810 <i>Cyperus rotundus</i> (Nut Grass)	Y		
755.	812 <i>Cyperus scariosus</i>			
756.	814 <i>Cyperus squarrosus</i>			
757.	288 <i>Dactyloctenium aegyptium</i> (Coast Button Grass)	Y		
758.	290 <i>Dactyloctenium radulans</i> (Button Grass)			
759.	41200 <i>Denhamia cunninghamii</i> (Koonkara)			
760.	7319 <i>Dentella misera</i>			
761.	3853 <i>Desmodium filiforme</i>			
762.	3857 <i>Desmodium tortuosum</i> (Florida Beggarweed)	Y		
763.	3612 <i>Dichrostachys spicata</i> (Pied Piper Bush)			
764.	26782 <i>Digenea simplex</i>			
765.	309 <i>Digitaria bicornis</i> (Finger Grass)			
766.	311 <i>Digitaria ciliaris</i> (Summer Grass)	Y		
767.	35178 <i>Digitaria radicata</i>	Y		
768.	7963 <i>Eclipta platyglossa</i>			
769.	8450 <i>Eclipta prostrata</i>	Y		
770.	6682 <i>Ehretia saligna</i> (False Cedar)			
771.	14301 <i>Ehretia saligna</i> var. <i>saligna</i>			
772.	353 <i>Eleusine indica</i> (Crowsfoot Grass)	Y		
773.	<i>Eleutheranthera ruderalis</i>			
774.	363 <i>Enneapogon pallidus</i> (Conetop Nineawn)			
775.	375 <i>Eragrostis cumingii</i> (Cuming's Love Grass)			
776.	380 <i>Eragrostis eriopoda</i> (Woollybutt Grass, Wangumu)			
777.	17610 <i>Eragrostis tenuifolia</i>	Y		
778.	412 <i>Eriachne melicacea</i>			
779.	414 <i>Eriachne obtusa</i> (Northern Wandarrie Grass)			
780.	3662 <i>Erythrophleum chlorostachys</i> (Ironwood, Dyundyu)			
781.	5785 <i>Eucalyptus tectifica</i> (Darwin Box)			
782.	26827 <i>Eucheuma denticulatum</i>			
783.	4617 <i>Euphorbia australis</i> (Namana)			
784.	17342 <i>Euphorbia cyathophora</i>	Y		
785.	11157 <i>Euphorbia heterophylla</i>	Y		
786.	4629 <i>Euphorbia hirta</i> (Asthma Plant)	Y		
787.	<i>Euphorbia</i> sp.			
788.	42878 <i>Euphorbia thymifolia</i>	Y		
789.	42879 <i>Euphorbia trigonosperma</i>			
790.	11416 <i>Evolvulus alsinoides</i> var. <i>decumbens</i>			
791.	11169 <i>Exocarpos latifolius</i> (Broad-leaved Cherry)			
792.	31578 <i>Ficus aculeata</i> var. <i>indecora</i> (Ranji)			
793.	847 <i>Fimbristylis cymosa</i>			
794.	35558 <i>Flaveria trinervia</i> (Speedy Weed)	Y		
795.	4654 <i>Flueggea virosa</i>			
796.	12013 <i>Flueggea virosa</i> subsp. <i>melanthesoides</i> (Dogwood, Guwal)			
797.	3886 <i>Galactia tenuiflora</i>			
798.	19195 <i>Gamochoaeta pensylvanica</i>	Y		
799.	7328 <i>Gardenia pyriformis</i> (Malara)			
800.	15234 <i>Gardenia pyriformis</i> subsp. <i>keartlandii</i>			
801.	<i>Gardenia</i> sp.			
802.	13829 <i>Glycine pindanica</i>		P3	
803.	3942 <i>Glycine tomentella</i> (Woolly Glycine)			
804.	7985 <i>Gnaphalium polycaulon</i> (Indian Cudweed)	Y		
805.	2677 <i>Gomphrena celosioides</i> (Gomphrena Weed)	Y		
806.	2682 <i>Gomphrena flaccida</i> (Gomphrena Weed)			

Name ID	Species Name	Naturalised	Conservation Code	¹ Endemic To Query Area
807.	2687 <i>Gomphrena tenella</i>			
808.	7490 <i>Goodenia armitiana</i>			
809.	12514 <i>Goodenia byrnesii</i>		P3	
810.	7545 <i>Goodenia scaevolina</i> (Ngurubi)			
811.	13163 <i>Goodenia sepalosa</i> var. <i>sepalosa</i>			
812.	4910 <i>Gossypium australe</i> (Native Cotton)			
813.	4913 <i>Gossypium hirsutum</i> (Upland Cotton)	Y		
814.	4916 <i>Gossypium populifolium</i>			
815.	26873 <i>Gracilaria salicornia</i>			
816.	15975 <i>Grevillea pyramidalis</i> subsp. <i>pyramidalis</i>			
817.	16476 <i>Grevillea refracta</i> subsp. <i>refracta</i>			
818.	4868 <i>Grewia breviflora</i>			
819.	4872 <i>Grewia retusifolia</i> (Dog's Balls)			
820.	18374 <i>Guilleminea densa</i>	Y		
821.	13228 <i>Gymnanthera oblonga</i>			
822.	13748 <i>Gyrostemon americanus</i> subsp. <i>pachyphyllus</i>			
823.	2789 <i>Gyrostemon tepperi</i>			
824.	2129 <i>Hakea arborescens</i> (Common Hakea)			
825.	2178 <i>Hakea macrocarpa</i> (Dyaridany, Jaradinty)			
826.	26894 <i>Halimeda maculoba</i>			
827.	35906 <i>Halimeda opuntia</i>			
828.	131 <i>Halodule uninervis</i>			
829.	163 <i>Halophila minor</i>			
830.	164 <i>Halophila ovalis</i> (Sea Wrack)			
831.	165 <i>Halophila spinulosa</i>			
832.	37642 <i>Halymenia durvillei</i>			
833.	38100 <i>Halymenia maculata</i>			
834.	10882 <i>Heliotropium foliatum</i>			
835.	13126 <i>Heliotropium leptaleum</i>			
836.	4920 <i>Herissantia crispa</i>			
837.	443 <i>Heteropogon contortus</i> (Bunch Speargrass)			
838.	26930 <i>Heterosiphonia crassipes</i>			
839.	29358 <i>Hibiscus apodus</i>			
840.	29317 <i>Hibiscus austrinus</i> var. <i>austrinus</i>			
841.	4929 <i>Hibiscus geranioides</i>			
842.	4933 <i>Hibiscus leptocladus</i>			
843.	5215 <i>Hybanthus aurantiacus</i>			
844.	166 <i>Hydrilla verticillata</i> (Water Thyme)			
845.	35871 <i>Hydroputia urvillei</i>			
846.	26970 <i>Hypnea pannosa</i>			
847.	13959 <i>Hypoestes floribunda</i> var. <i>varia</i>			
848.	6572 <i>Ichnocarpus frutescens</i>			
849.	3973 <i>Indigofera colutea</i> (Sticky Indigo)			
850.	3978 <i>Indigofera hirsuta</i> (Hairy Indigo)			
851.	3980 <i>Indigofera linifolia</i>			
852.	3981 <i>Indigofera linnaei</i> (Birdsville Indigo)			
853.	14363 <i>Ipomoea batatas</i>	Y		
854.	6620 <i>Ipomoea cairica</i> (Coast Morning Glory)	Y		
855.	6623 <i>Ipomoea coptica</i>			
856.	6633 <i>Ipomoea muelleri</i> (Poison Morning Glory, Yumbu)			
857.	6635 <i>Ipomoea pes-caprae</i>			
858.	11312 <i>Ipomoea pes-caprae</i> subsp. <i>brasiliensis</i>			
859.	<i>Ipomoea pes-caprae</i> subsp. <i>pes-caprae</i>			Y
860.	6637 <i>Ipomoea polymorpha</i>			
861.	20003 <i>Ipomoea triloba</i>	Y		
862.	6643 <i>Jacquemontia paniculata</i>			
863.	26983 <i>Jania adhaerens</i>			
864.	12059 <i>Jasminum didymum</i> subsp. <i>lineare</i> (Desert Jasmine)			
865.	4656 <i>Jatropha gossypifolia</i> (Bellyache Bush)	Y		
866.	28342 <i>Landoltia punctata</i> (Thin Duckweed)			
867.	<i>Lawsonia inermis</i>			Y
868.	4054 <i>Leptosema anomalum</i>			
869.	18351 <i>Leucaena leucocephala</i> subsp. <i>leucocephala</i>	Y		
870.	37480 <i>Lobelia amhemiacia</i>			
871.	476 <i>Lolium perenne</i> (Perennial Ryegrass)	Y		
872.	5296 <i>Lumnitzera racemosa</i> (White-flowered Black Mangrove)			
873.	2399 <i>Lysiana spathulata</i>			
874.	11809 <i>Lysiana spathulata</i> subsp. <i>spathulata</i>			
875.	4070 <i>Macroptilium atropurpureum</i> (Purple Bean)	Y		
876.	4658 <i>Mallotus nesophilus</i>			

Name ID	Species Name	Naturalised	Conservation Code	¹ Endemic To Query Area
877.	16537 <i>Marsdenia angustata</i>			
878.	6598 <i>Marsdenia viridiflora</i>			
879.	16535 <i>Marsdenia viridiflora</i> subsp. <i>tropica</i>			
880.	5901 <i>Melaleuca dealbata</i> (Karnbor)			
881.	5051 <i>Melhania oblongifolia</i>			
882.	12361 <i>Melicope elleryana</i>			
883.	6644 <i>Merremia aegyptia</i>	Y		
884.	39840 <i>Merremia dissecta</i> var. <i>dissecta</i>	Y		
885.	31374 <i>Microstachys chamaelea</i>			
886.	7378 <i>Momordica balsamina</i> (Balsam Apple)	Y		
887.	6490 <i>Muellerolimon salicorniaceum</i>			
888.	1167 <i>Murdannia graminea</i> (Baniyu)			
889.	17158 <i>Myoporium montanum</i> (Native Myrtle)			
890.	7337 <i>Nauclea orientalis</i> (Leichardt Pine)			
891.	2573 <i>Neobassia astrocarpa</i>			
892.	44784 <i>Ocimum americanum</i>	Y		
893.	6907 <i>Ocimum basilicum</i> (Basil)	Y		
894.	12498 <i>Oldenlandia corymbosa</i>	Y		
895.	13340 <i>Oldenlandia corymbosa</i> var. <i>corymbosa</i>	Y		
896.	13343 <i>Oldenlandia mitrasacmoides</i> subsp. <i>mitrasacmoides</i>			
897.	6651 <i>Operculina aequisepala</i>			
898.	2362 <i>Opilia amentacea</i>			
899.	503 <i>Panicum decompositum</i> (Native Millet, Kaltu-kaltu)			
900.	504 <i>Panicum effusum</i> (Hairy Panic Grass)			
901.	523 <i>Paspalidium rarum</i> (Rare Paspalidium)			
902.	533 <i>Paspalum vaginatum</i> (Salt Water Couch)			
903.	5226 <i>Passiflora foetida</i> (Stinking Passion Flower)	Y		
904.	13570 <i>Pavetta kimberleyana</i>			
905.	33482 <i>Peltophorum pterocarpum</i>	Y		
906.	17320 <i>Peperomia pellucida</i>	Y		
907.	546 <i>Perotis rara</i> (Comet Grass)			
908.	2263 <i>Persoonia falcata</i> (Wild Pear, Gandala)			
909.	4673 <i>Phyllanthus amarus</i>	Y		
910.	17794 <i>Phyllanthus tenellus</i>	Y		
911.	13927 <i>Phyllanthus urinaria</i>			
912.	<i>Pilea microphylla</i>			
913.	1045 <i>Pistia stratiotes</i> (Water Lettuce)	Y		
914.	8168 <i>Pluchea rubelliflora</i>			
915.	2898 <i>Polycarpaea corymbosa</i>			
916.	2903 <i>Polycarpaea longiflora</i>			
917.	4577 <i>Polygala tepperi</i>			
918.	6653 <i>Polymeria ambigua</i> (Morning Glory)			
919.	9232 <i>Polymeria distigma</i>		P3	
920.	2881 <i>Portulaca filifolia</i>			
921.	2883 <i>Portulaca napiformis</i>			
922.	2884 <i>Portulaca oleracea</i> (Purslane, Wakati)			
923.	2886 <i>Portulaca pilosa</i> (Djanggara)	Y		
924.	<i>Portulaca</i> sp.			
925.	6735 <i>Premna acuminata</i> (Ngalinginkal)			
926.	18207 <i>Psydax attenuata</i> var. <i>tenella</i>			
927.	41223 <i>Pterocaulon paradoxum</i>			
928.	2704 <i>Ptilotus calostachyus</i> (Weeping Mulla Mulla)			
929.	2737 <i>Ptilotus lanatus</i>			
930.	41001 <i>Ptilotus nobilis</i> subsp. <i>nobilis</i> (Yellow Tails)			
931.	2751 <i>Ptilotus polystachyus</i> (Prince of Wales Feather)			
932.	3061 <i>Raphanus raphanistrum</i> (Wild Radish)	Y		
933.	5295 <i>Rhizophora stylosa</i> (Spotted-leaved Red Mangrove)			
934.	4190 <i>Rhynchosia australis</i> (Rhynchosia)			
935.	4191 <i>Rhynchosia minima</i> (Rhynchosia)			
936.	17890 <i>Ruellia tuberosa</i>	Y		
937.	30434 <i>Salsola australis</i>			
938.	<i>Santalum album</i>			
939.	2357 <i>Santalum lanceolatum</i> (Northern Sandalwood, Yarnguli)			
940.	13173 <i>Scaevola parvifolia</i> subsp. <i>parvifolia</i>			
941.	599 <i>Schizachyrium fragile</i> (Senale Redgrass)			
942.	27274 <i>Sebdenia flabellata</i>			
943.	12303 <i>Senna costata</i>			
944.	12307 <i>Senna glutinosa</i> subsp. <i>glutinosa</i>			
945.	12312 <i>Senna notabilis</i>			
946.	46817 <i>Seringia exastia</i> (Fringed fire-bush)		T	

Name ID	Species Name	Naturalised	Conservation Code	¹ Endemic To Query Area
947.	46820 <i>Seringia katatona</i> (Red dune fire-bush)		P3	
948.	31172 <i>Sersalisia sericea</i> (Nangi)			
949.	4196 <i>Sesbania cannabina</i> (Sesbania Pea)			
950.	11235 <i>Sesbania simpliciuscula</i> var. <i>fitzroyensis</i>			
951.	<i>Sesbania</i> sp.			
952.	2818 <i>Sesuvium portulacastrum</i>			
953.	613 <i>Setaria verticillata</i> (Whorled Pigeon Grass)	Y		
954.	4973 <i>Sida cordifolia</i>	Y		
955.	18150 <i>Sida rohlenae</i> subsp. <i>occidentalis</i>			
956.	4989 <i>Sida spinosa</i> (Spiny Sida)			
957.	7000 <i>Solanum cunninghamii</i>			
958.	7001 <i>Solanum dioicum</i> (Gilu)			
959.	27281 <i>Solieria robusta</i>			
960.	10920 <i>Soliva sessilis</i> (Jo-jo, Onehunga Weed)	Y		
961.	44731 <i>Sonderophycus capensis</i>			
962.	12920 <i>Sorghum interjectum</i>			
963.	620 <i>Sorghum stipoides</i> (Annual Sorghum)			
964.	28347 <i>Spermacoce occidentalis</i>			
965.	<i>Spermacoce</i> sp.			
966.	625 <i>Spinifex longifolius</i> (Beach Spinifex)			
967.	635 <i>Sporobolus virginicus</i> (Marine Couch)			
968.	8239 <i>Streptoglossa macrocephala</i>			
969.	7103 <i>Striga curviflora</i>			
970.	12353 <i>Stylosanthes hamata</i> (Verano Stylo)	Y		
971.	12354 <i>Stylosanthes scabra</i>	Y		
972.	2638 <i>Suaeda arbusculoides</i>			
973.	43203 <i>Surreya diandra</i>			
974.	3677 <i>Tamarindus indica</i> (Tamarind)	Y		
975.	33236 <i>Tecticornia halocnemoides</i> (Shrubby Samphire)			
976.	33238 <i>Tecticornia halocnemoides</i> subsp. <i>tenuis</i>			
977.	33356 <i>Tecticornia indica</i> subsp. <i>indica</i>			
978.	33357 <i>Tecticornia indica</i> subsp. <i>julacea</i>			
979.	33318 <i>Tecticornia indica</i> subsp. <i>leiostachya</i> (Samphire)			
980.	4266 <i>Tephrosia crocea</i> (Baynjoed)			
981.	4272 <i>Tephrosia leptoclada</i>			
982.	4279 <i>Tephrosia remotiflora</i>			
983.	4280 <i>Tephrosia rosea</i> (Flinders River Poison, Bungoo'dah)			
984.	19529 <i>Tephrosia rosea</i> var. <i>rosea</i>			
985.	5303 <i>Terminalia ferdinandiana</i> (Mador)			
986.	5305 <i>Terminalia grandiflora</i> (Yalu)			
987.	5307 <i>Terminalia latipes</i>			
988.	5309 <i>Terminalia petiolaris</i> (Masroor)			
989.	4992 <i>Thespesia populneoides</i> (Laba)			
990.	2942 <i>Tinospora smilacina</i> (Snakevine, Oondala)			
991.	44305 <i>Trianthema pilosum</i>			
992.	2830 <i>Trianthema portulacastrum</i> (Giant Pigweed)	Y		
993.	44362 <i>Trianthema triquetrum</i>			
994.	4380 <i>Tribulus occidentalis</i> (Perennial Caltrop)			
995.	4383 <i>Tribulus terrestris</i> (Caltrop)	Y		
996.	6727 <i>Trichodesma zeylanicum</i> (Camel Bush, Kumbalin)			
997.	8252 <i>Tridax procumbens</i> (Tridax, Tridax Daisy)	Y		
998.	17888 <i>Triodia acutispicula</i>		P3	
999.	13131 <i>Triodia epactia</i>			
1000.	691 <i>Triodia microstachya</i>			
1001.	17873 <i>Triodia schinzii</i>			
1002.	13100 <i>Tylophora cinerascens</i>			
1003.	27349 <i>Udotea fiabellum</i>			
1004.	715 <i>Urochloa mosambicensis</i> (Sabi Grass)	Y		
1005.	718 <i>Urochloa pubigera</i>			
1006.	10865 <i>Urochloa subquadripa</i>			
1007.	36278 <i>Valonia aegagropila</i>			
1008.	7663 <i>Velleia panduriformis</i> (Cabbage Poison)			
1009.	4846 <i>Ventilago viminalis</i> (Supplejack, Barndaragu)			
1010.	5106 <i>Waltheria indica</i>			
1011.	728 <i>Whiteochloa cymbiformis</i>			
1012.	729 <i>Xerochloa barbata</i> (Rice Grass)			
1013.	730 <i>Xerochloa imberbis</i> (Rice Grass)			
1014.	732 <i>Yakirra australiensis</i>			
1015.	735 <i>Yakirra pauciflora</i>			
1016.	4847 <i>Ziziphus mauritiana</i> (Zornia)	Y		

Name ID	Species Name	Naturalised	Conservation Code	¹ Endemic To Query Area
1017.	4327 <i>Zornia chaetophora</i>			
1018.	12679 <i>Zornia muelleriana subsp. congesta</i>			
1019.	12680 <i>Zornia prostrata var. prostrata</i>			

Protozoa

1020.	39008 <i>Diachea leucopodia</i>			
-------	---------------------------------	--	--	--

Conservation Codes

- T - Rare or likely to become extinct
- X - Presumed extinct
- IA - Protected under international agreement
- S - Other specially protected fauna
- 1 - Priority 1
- 2 - Priority 2
- 3 - Priority 3
- 4 - Priority 4
- 5 - Priority 5

¹ For NatureMap's purposes, species flagged as endemic are those whose records are wholly contained within the search area. Note that only those records complying with the search criterion are included in the calculation. For example, if you limit records to those from a specific datasource, only records from that datasource are used to determine if a species is restricted to the query area.