

CPS 8050/1 - Hastings Technology Metals Limited

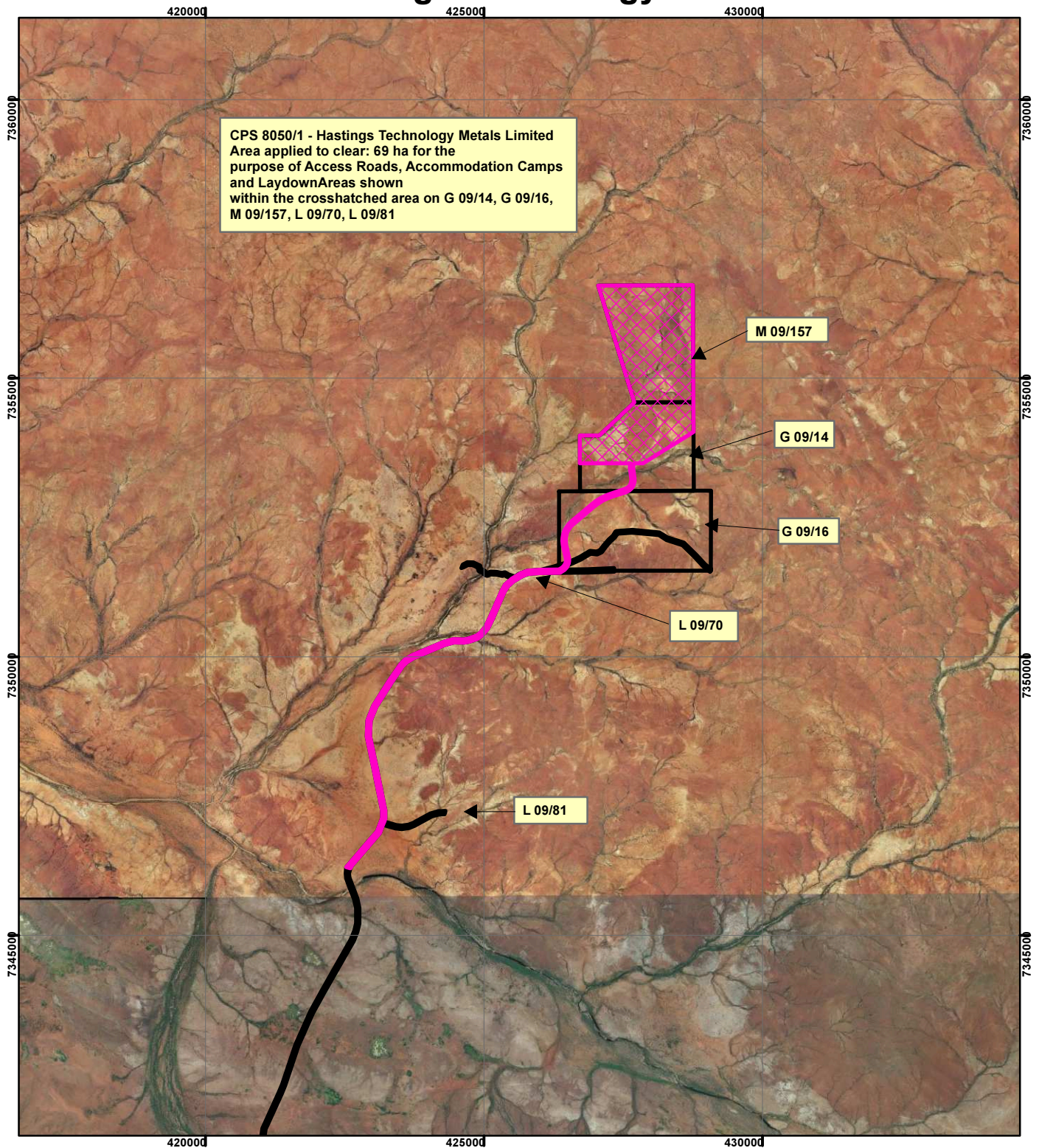

CPS 8050/1 - Hastings Technology Metals Limited
 Area applied to clear: 69 ha for the
 purpose of Access Roads, Accommodation Camps
 and LaydownAreas shown
 within the crosshatched area on G 09/14, G 09/16,
 M 09/157, L 09/70, L 09/81

M 09/157

G 09/14

G 09/16

L 09/70

L 09/81

Legend

 Clearing Instruments

TENID

 G 0900014

 G 0900016

 L 0900070

 L 0900081

 M 0900157

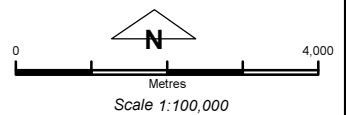

Geocentric Datum Australia 1994

Note: the data in this map have not been projected. This may result in geometric distortion or measurement inaccuracies.

..... Date

Officer with delegated authority under Section 20 of the Environmental Protection Act 1986

Information derived from this map should be confirmed with the data custodian acknowledged by the agency acronym in the legend.

