

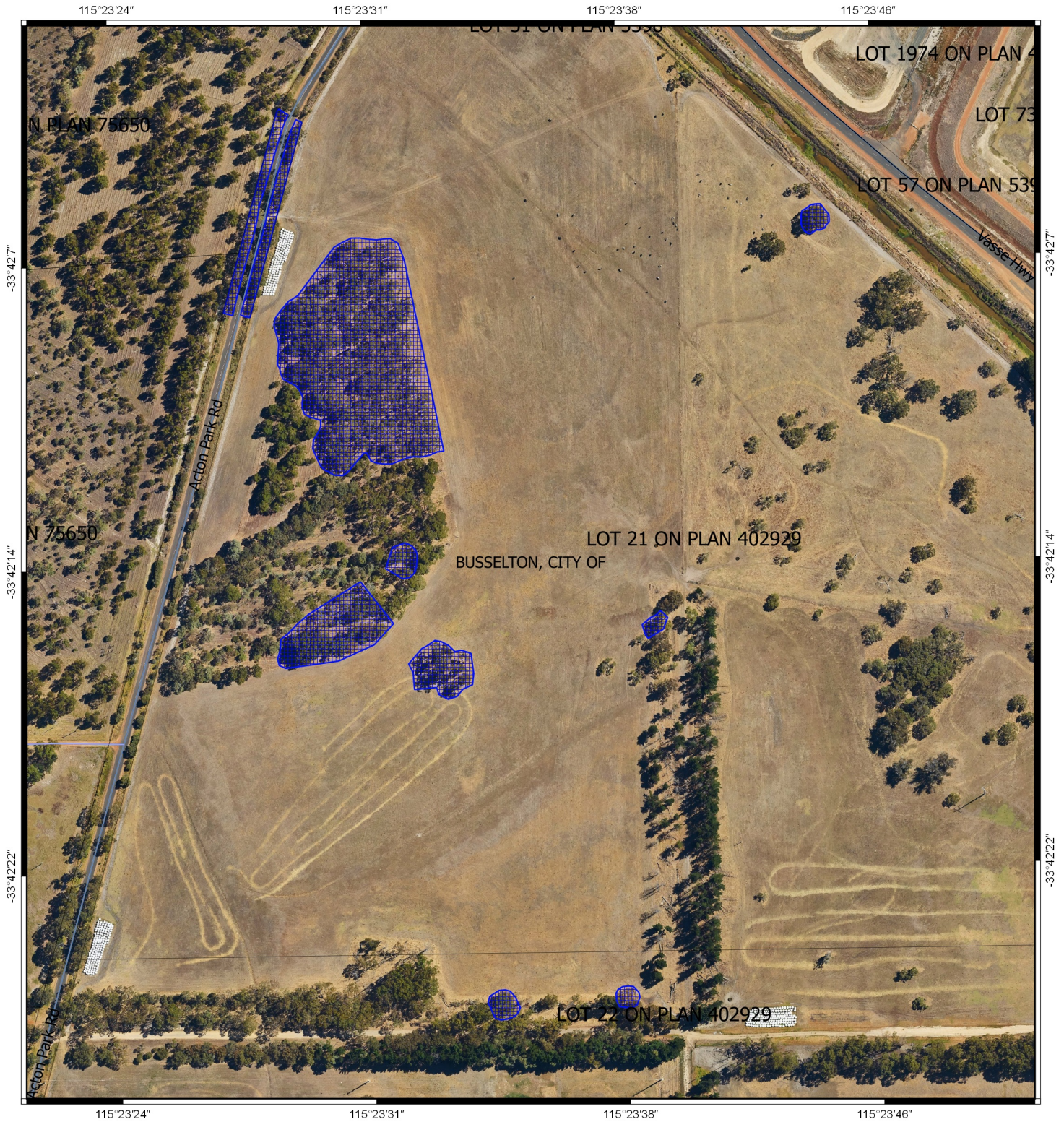









CPS 8088/1 - Map



Legend

-  CPS areas applied to clear
-  Local Government Authority
-  Road Centrelines
-  Highway
-  Local Rd - Sealed
-  No Classification
-  Cadastre - Land Tenure
-  Freehold
-  Public Roads



100 0 100 m



MGA 94
Geocentric Datum of Australia 1994

Date.....

Officer with delegated authority under Section 20
of the Environmental Protection Act 1986



**GOVERNMENT OF
WESTERN AUSTRALIA**