

Part 3: Applicant details	
Applicant details	
<p>If granted, the permit will be granted in the name(s) of (all) landowner(s). Include the Australian Company Number (ACN) if the proposed permit holder is a body corporate or other entity formed at law.</p>	<p>Are you applying as an individual, a company or incorporated body? Enter details for one only.</p>
	<p>An individual <input type="checkbox"/> Title <input type="checkbox"/> Mr <input type="checkbox"/> Mrs <input type="checkbox"/> Ms <input type="checkbox"/> Other</p> <p>Name/s</p> <p>OR</p> <p>A body corporate or other entity formed at law (include ACN)</p> <p style="text-align: center; font-size: 1.2em;">Shire of Corrigin</p>
Applicant contact details	
<p>If applying as a company or incorporated body, please also supply the registered business office address. All written correspondence from the Department of Water and Environmental Regulation (DWER) or Department of Mines, Industry Regulation and Safety (DMIRS) regarding your application will be made via email. You must provide a valid email address, through which you agree to accept all electronic correspondence. The postal/business address supplied must be a physical address to which a statutory notice under the EP Act may be delivered.¹</p>	<p>Provide contact details for the above individual or body corporate.</p>
	<p>Contact person and position (if applicable)</p> <p style="text-align: right;">McES</p>
	<p>Company name (if applicable)</p>
	<p>Postal / business address</p> <p style="text-align: right;">75</p>
	<p>Phone (fixed line)</p> <p style="text-align: right;">90 03</p>
<p>Email address</p> <p style="text-align: right;">w to</p>	
Relationship to landowner	
<p>To apply for a permit you must either be:</p> <ul style="list-style-type: none"> the landowner; acting on the landowner's behalf; or likely to become the landowner. 	<p>"I am..." (mark the applicable box)</p>
	<p><input type="checkbox"/> the owner of the land.</p>
	<p><input checked="" type="checkbox"/> acting on behalf of the owner and have attached an agent's authority, expressly authorising me to act on behalf of the landowner. <i>[Attach a copy of the authorisation.]</i></p>
<p><input type="checkbox"/> likely to become the owner of the land. (If granted, the clearing permit will only be issued once the applicant becomes the land owner). <i>[Attach evidence of the pending transfer of ownership, contract of sale ('offer and acceptance'), or letter from current landowner.]</i></p>	

¹ The provision of a postal/business address is required as any statutory notices or directions under the relevant legislation are required to be served by post or personally [sections 75 and 76 Interpretation Act 1984 (WA)].

Part 3: Applicant details	
Ownership of land	
<p>A landowner can be:</p> <ul style="list-style-type: none"> • a person who holds the certificate of title; • a person who is the lessee of Crown land; <p>or</p> <ul style="list-style-type: none"> • a public authority that is responsible for care of the land. 	<p>Form of ownership:</p> <p><input type="checkbox"/> Certificate of title. [Attach a copy of the certificate and all associated encumbrances with the application – available from Landgate]</p>
	<p><input type="checkbox"/> Pastoral lease. [Attach a copy of the lease and all associated encumbrances]</p>
	<p><input type="checkbox"/> Mining lease.</p>
	<p><input checked="" type="checkbox"/> Public authority that has care, control, or management of the land.</p>
	<p><input type="checkbox"/> Other form of lease, land tenure, or specific arrangement. Please state:</p>
Contact details for enquiries	
<p>If different from the applicant's contact details, enter the contact details of a person with whom DWER or DMIRS should liaise with concerning this clearing application.</p>	<p>Where contact details differ to those of the applicant, complete the below section:</p>
	<p>Contact person (and position, if applicable)</p>
	<p>Company name (if applicable)</p>
	<p>Postal / business address</p>
	<p>Phone (fixed line)</p>
	<p>Email address</p>
Part 4: Proposed clearing	
<p>An aerial photograph or map with a north arrow must be attached, clearly marking the area proposed to be cleared</p> <p>or</p> <p>if you have the facilities, a digital map on a suitable portable digital storage device of the area to clear as an ESRI shapefile with the following properties:</p> <p>Geometry type: Polygon shape Coordinate system: GDA 1994 (Geographic latitude/longitude) Datum: GDA 1994 (Geocentric Datum of Australia 1994).</p> <p>An ESRI shapefile must be provided if the application requires an assessment under an EPBC Act accredited process.</p>	<p>Total area of clearing proposed (hectares)</p>
	<p>and/or</p>
	<p>number of individual trees to be removed</p>
	<p>Proposed method of clearing</p>
	<p>Period within which clearing is proposed to be undertaken, e.g. May 2018 – June 2018</p>
	<p>Purpose of clearing</p>
	<p>Final land use:</p>

Part 4: Proposed clearing	
You must provide evidence that avoidance and mitigation options have been pursued to eliminate, reduce, or otherwise mitigate the need for, and scale of, the proposed clearing of native vegetation.	Have alternatives that would avoid or minimise the need for clearing been considered and applied? <input checked="" type="checkbox"/> Yes <input type="checkbox"/> No
	If yes, provide details: <i>Only clearing up 12m wide, rather than 14m. Will avoid large salmon gums, if possible.</i>
Refer to DWER's Clearing of native vegetation offsets procedure guideline available on the DWER website, and the Environmental Protection Authority's (EPA) WA Environmental Offsets Policy and Guidelines on the EPA website for further information.	Do you want to submit a clearing permit offset proposal with your application? <input type="checkbox"/> Yes <input checked="" type="checkbox"/> No
	If yes, provide details, and complete and attach Appendix A of the <i>Clearing of native vegetation offsets procedure guideline</i> .

Part 5: Other DWER approvals
INSTRUCTIONS:
<ul style="list-style-type: none"> If your application is to be submitted to DMIRS, complete Section A and then skip to Part 6 of this form. If your application is to be submitted to DWER, complete Section A and B.

Section A: Environmental Impact Assessment	
Environmental Impact Assessment (Part IV of the EP Act)	
Has this clearing application or any related matter been referred to the Environmental Protection Authority?	<input type="checkbox"/> Yes – provide details []
	<input checked="" type="checkbox"/> No
Do you intend to refer the proposal to the Environmental Protection Authority? <small>Section 37B(1) of the EP Act defines a 'significant proposal' as "a proposal likely, if implemented, to have a significant effect on the environment". If a decision-making authority (e.g. DWER or DMIRS) considers that the proposal in this application is likely to constitute a 'significant proposal', they are required under section 38(5) of the EP Act to refer the proposal to the EPA for assessment under Part IV, if such a referral has not already been made. If a relevant Ministerial Statement already exists, please provide the MS number in the space provided.</small>	<input type="checkbox"/> Yes – intend to refer (proposal is a 'significant proposal')
	<input type="checkbox"/> Yes – intend to refer (proposal will require a section 45C amendment to the current Ministerial Statement): MS []
	<input type="checkbox"/> No – a current valid Ministerial Statement applies: MS []
	<input checked="" type="checkbox"/> No – not a 'significant proposal'

Section B: Other approvals	
Pre-application scoping	
Have you had any pre-application / pre-referral / scoping meetings with DWER regarding any planned applications?	<input type="checkbox"/> No
	<input checked="" type="checkbox"/> Yes – provide details: [] <i>SAMARA ROGERS</i>
Works Approval / Licence / Registration (Part V Division 3 of the EP Act)	
Have you applied or do you intend to apply for a works approval, licence, registration, or an amendment to any of the above, under Part V Division 3 of the EP Act? <small>It is an offence to perform any action that would cause a premises to become a prescribed premises of a type listed in Schedule 1 of the <i>Environmental Protection Regulations 1987</i>, unless that action is done in accordance with a works approval, licence, or registration. For further guidance, refer to Guidance Statement: Decision Making (February 2017).</small>	<input type="checkbox"/> Yes – application reference (if known): []
	<input type="checkbox"/> No – a valid works approval applies: []
	<input type="checkbox"/> No – a valid licence applies: []
	<input type="checkbox"/> No – a valid registration applies: []
	<input checked="" type="checkbox"/> No – not required

Photo #'s

- #1 two of
- #2 one of
- #3 two of
- #4 two of
- #5 two of
- #6 two of
- #7 two of
- #8 two of

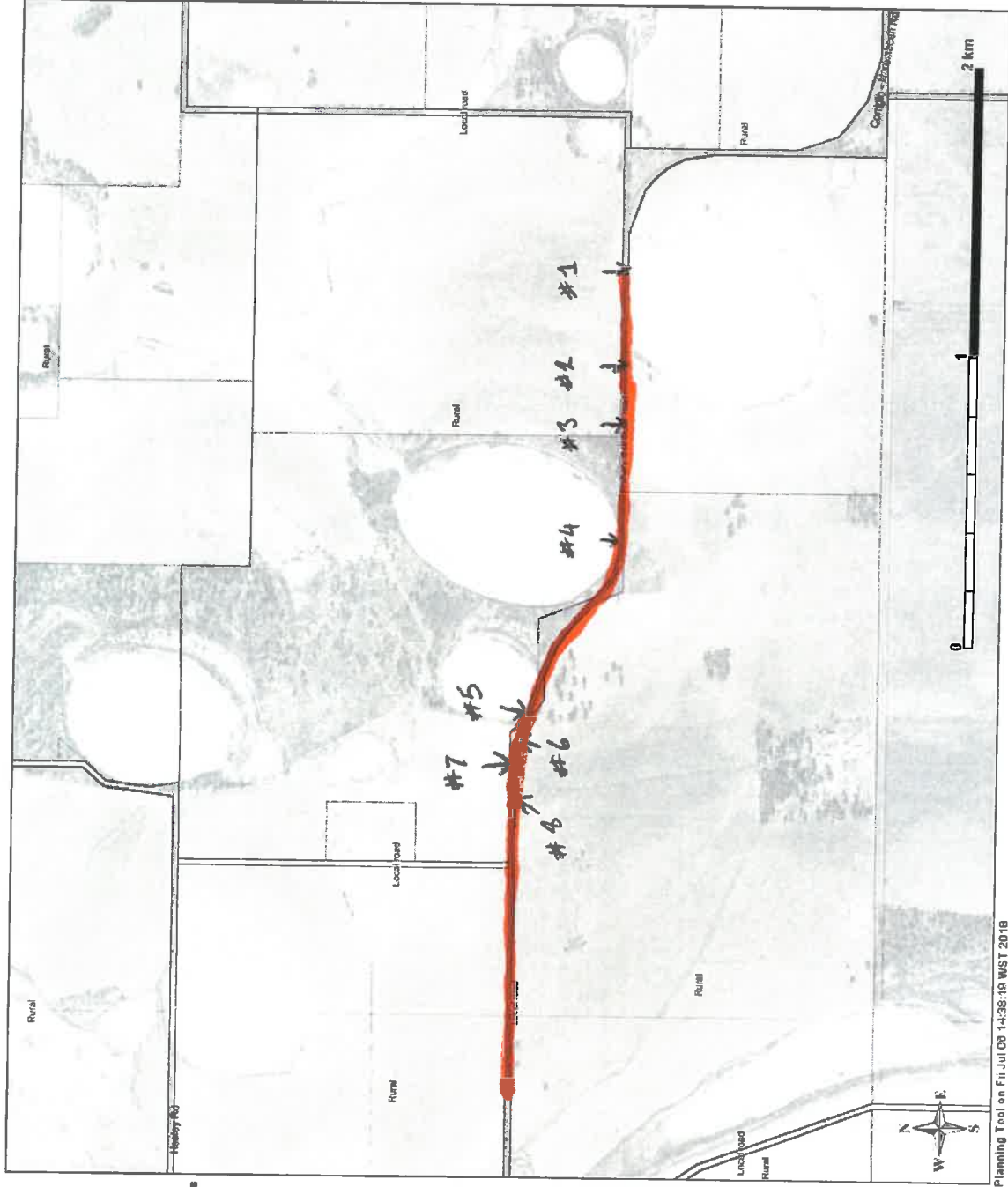

- Legend**
- footprint
 - centreline
 - 14m wide footprint
 - Carrigin Road road section
 - Road widening footprint
 - centreline
 - Existing maintenance zone
 - Local Scheme Zones and Reserves
 - Property Boundaries
 - State Roads
 - Other Roads



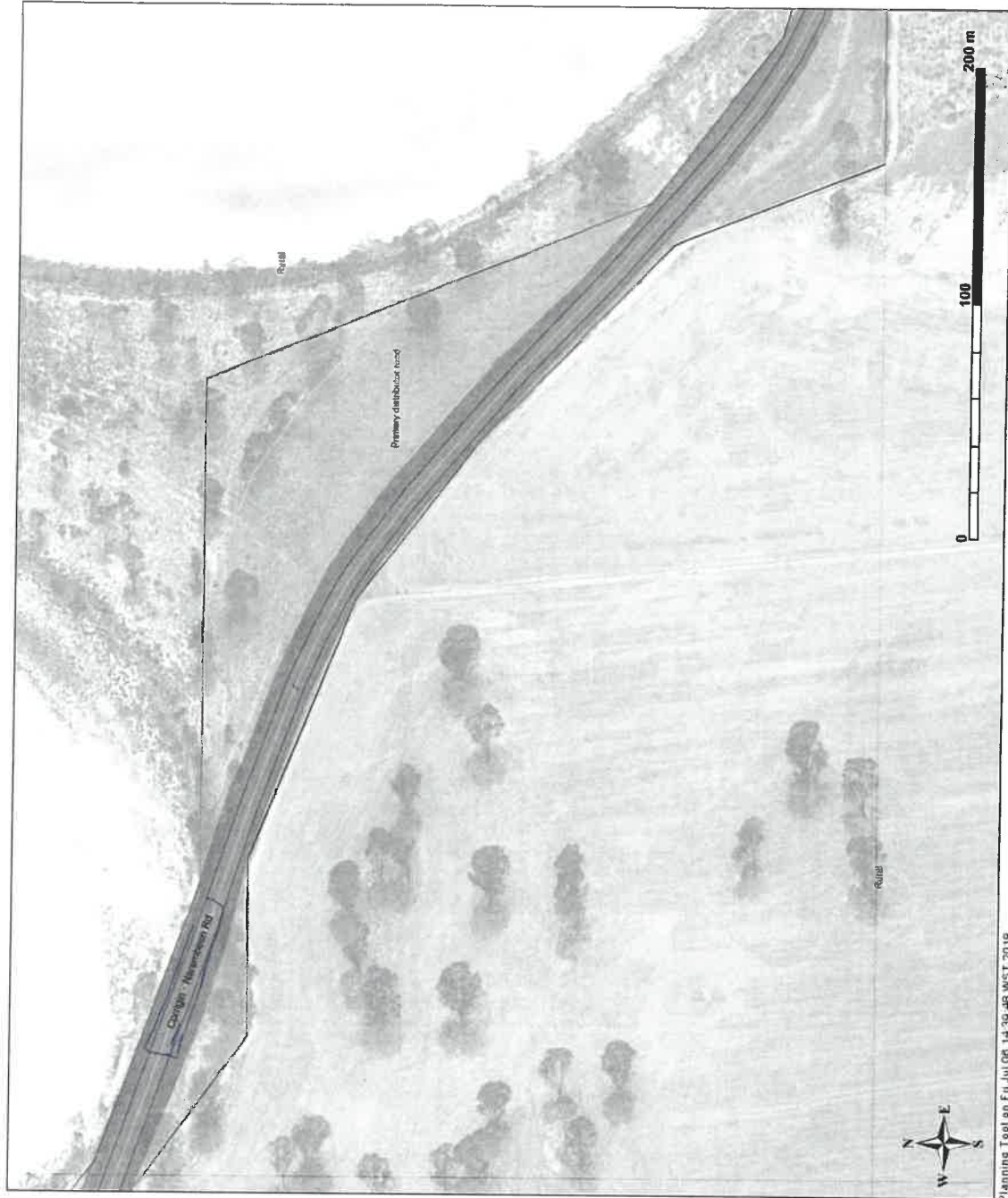

- Legend**
- footprint
 - centreline
 - 14m wide footprint
 - Carrigin Road**
 - road section
 - Road widening footprint**
 - centreline
 - Existing maintenance zone
 - Local Scheme Zones and Reserves**
 - Property Boundaries**
 - State Roads**
 - Other Roads**

SKC 7.77 PHOTO 8

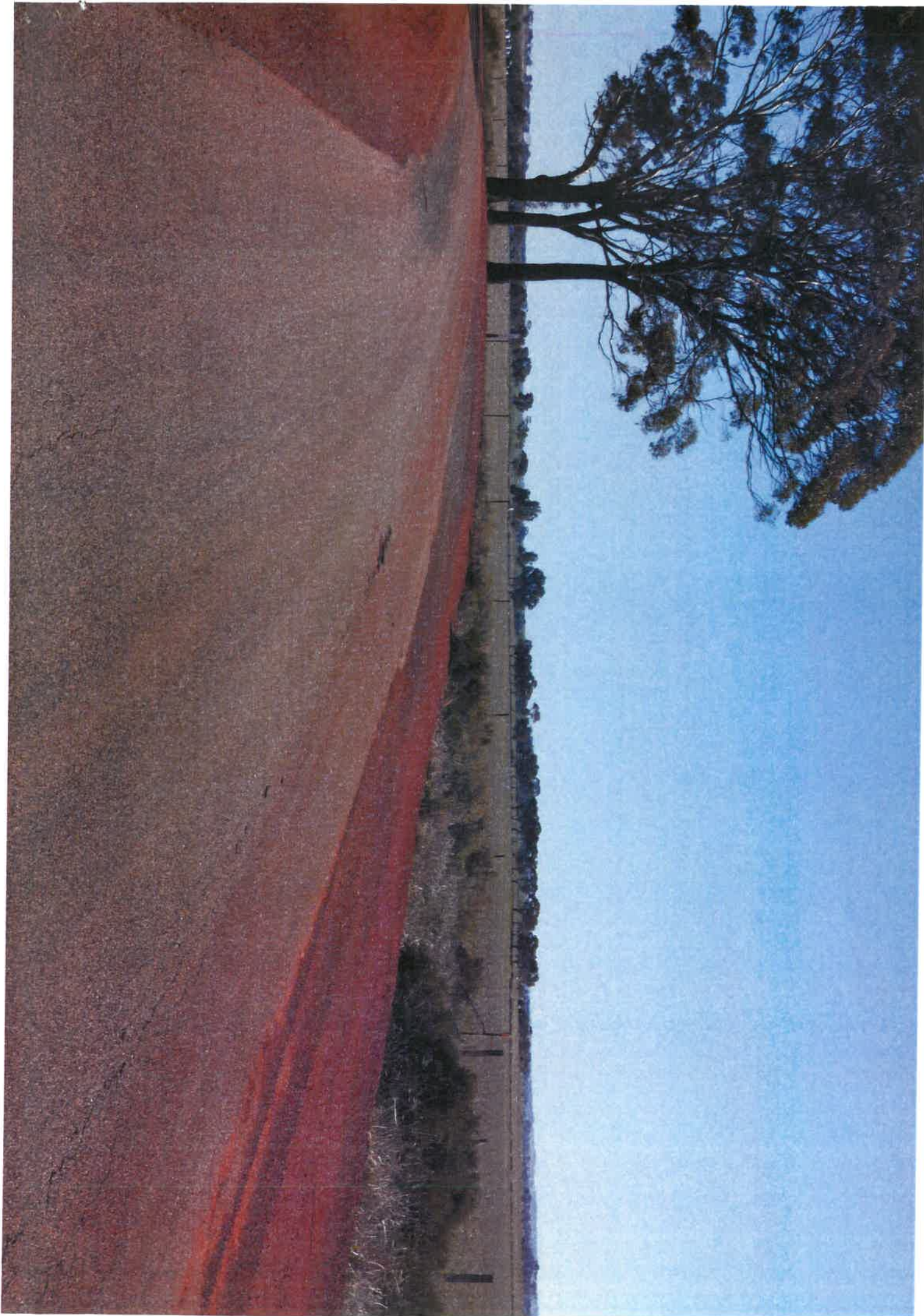

Suk 277

Photo 8



SLK 2-80

PHOTO 7

A1705465

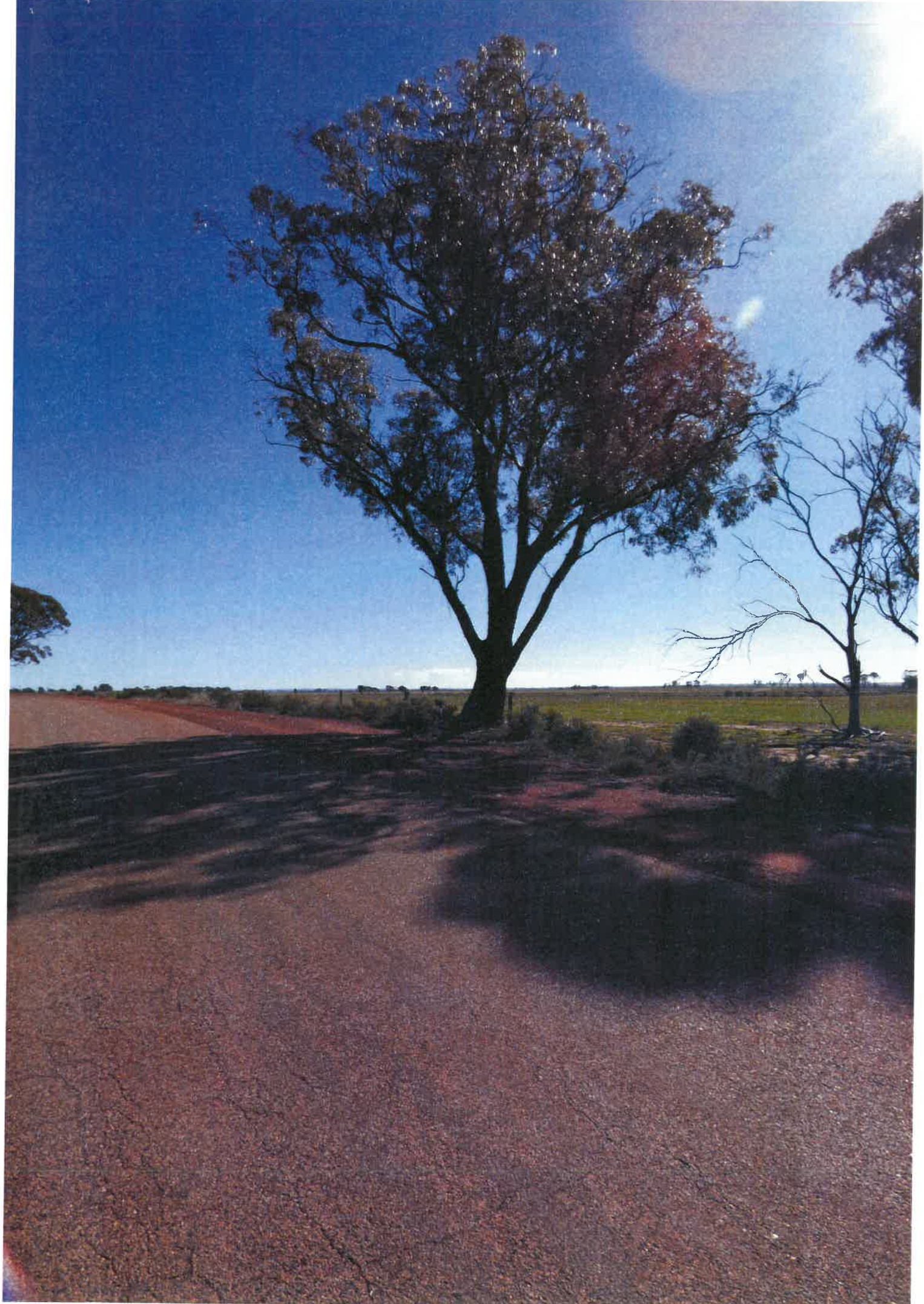

08.2.80

L 02091

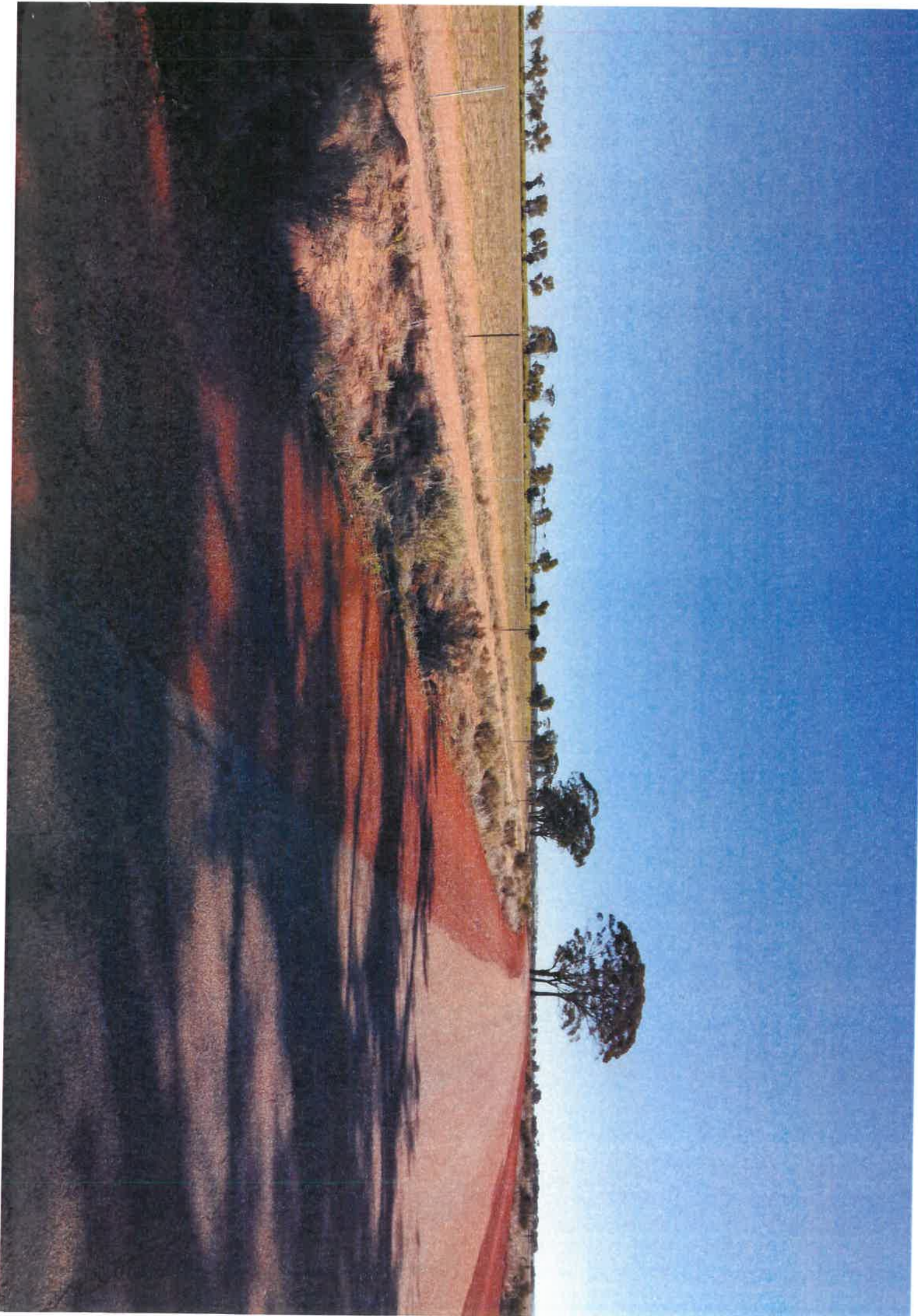

DLR J.86

H0706

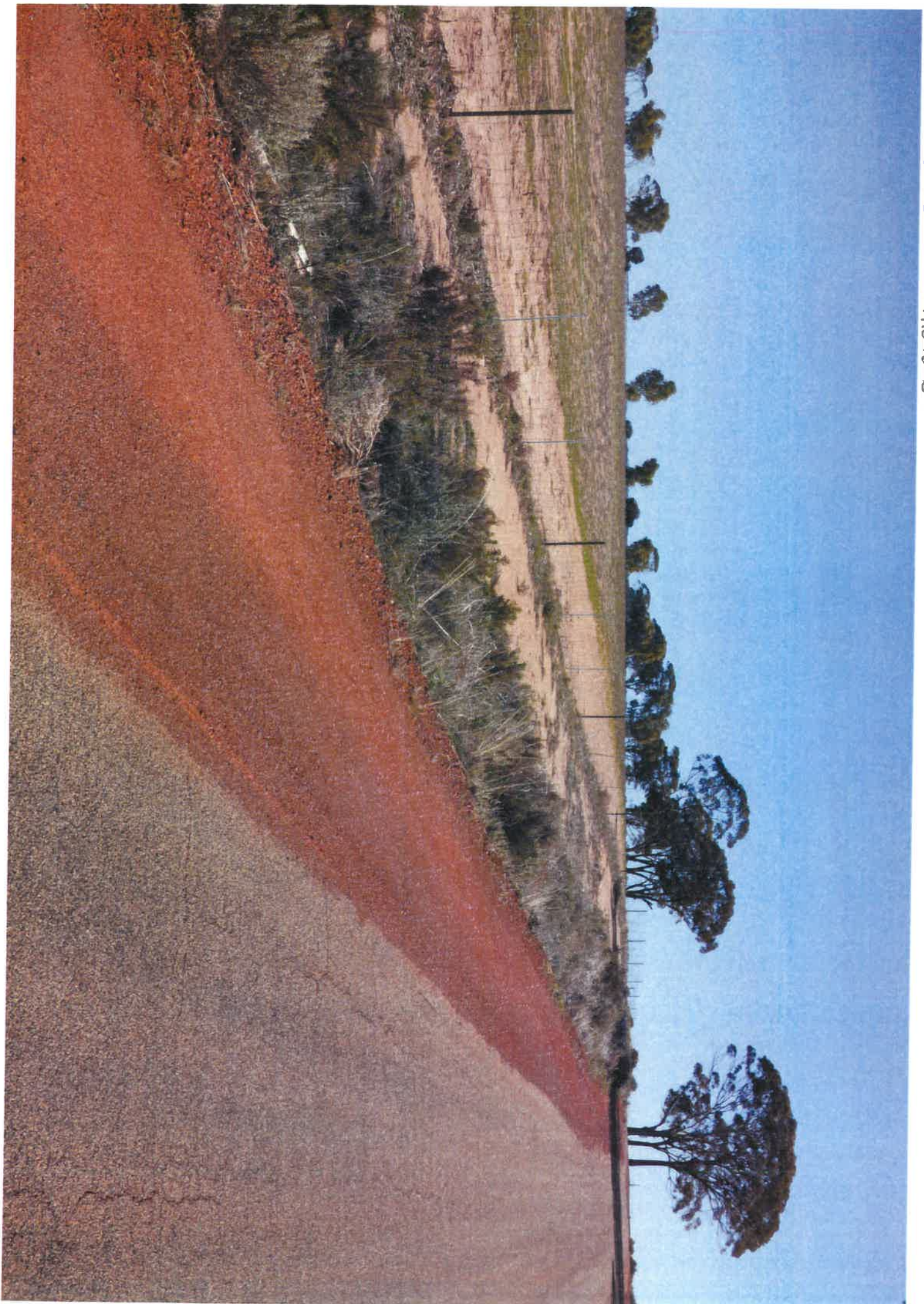

202 286 PHOTO 6



SUK 3.12

PHOTO 5



SLK 3.12

Photo 3

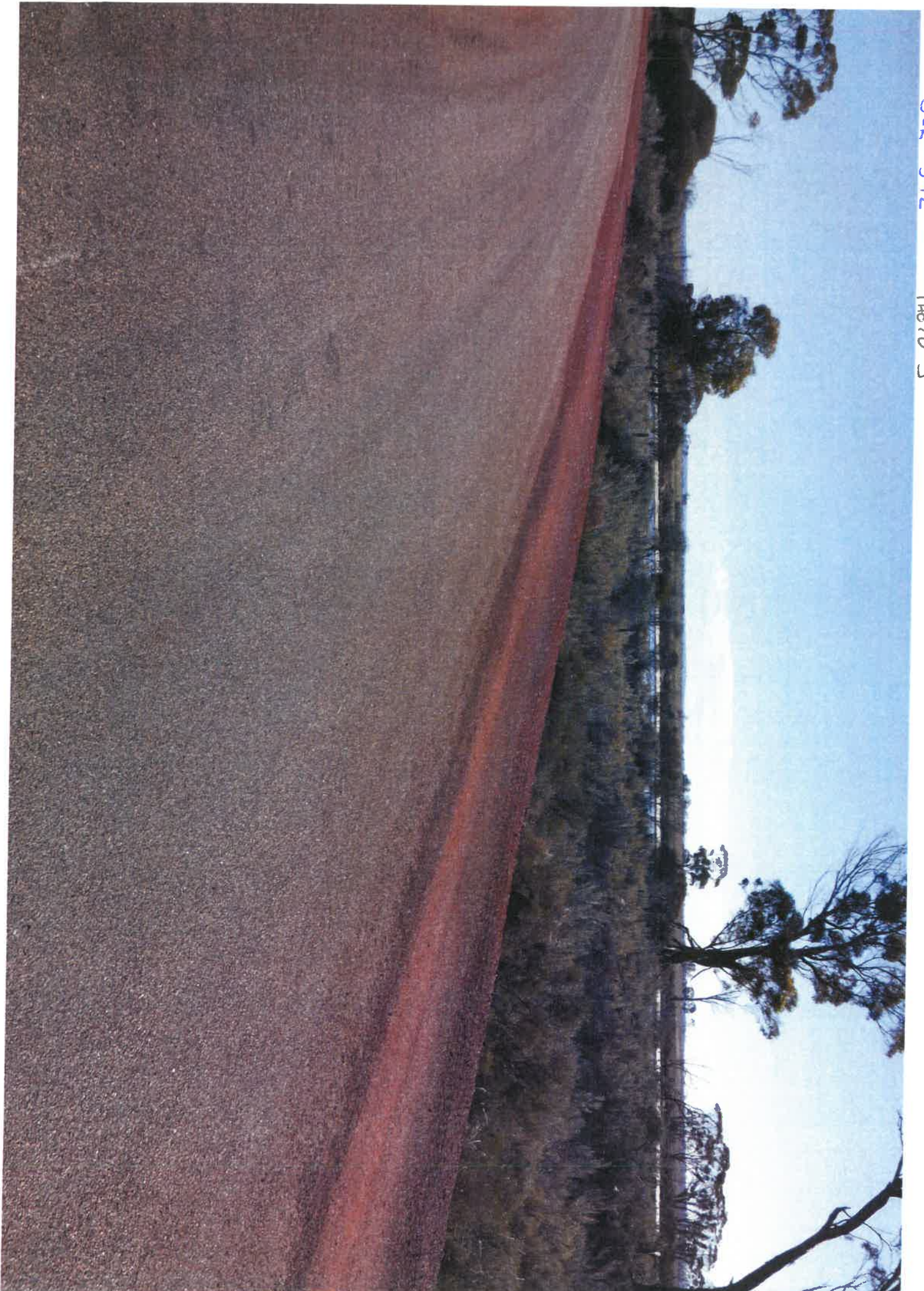

2018 5 55 Photo 4



Suk 3.55 PHOTO 4



6364 7062 ?

info@dwel:wa.gov.au

S-12 3.91

PHOTO 3

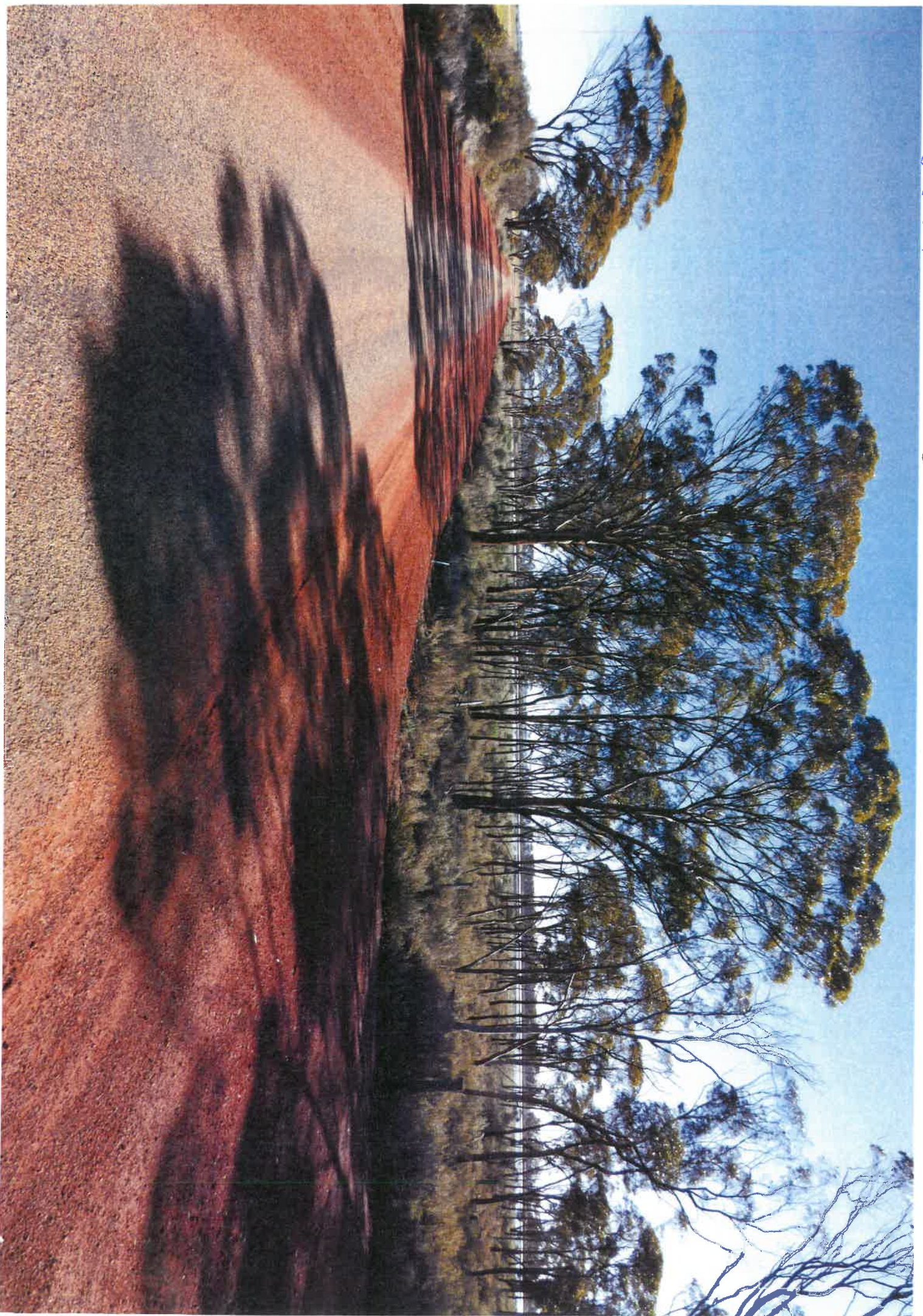

SUK 3.91

~~Harbour~~ PHOTO 3



SLK 440

Photo 2



02K 4.44

Photo 1



Sw 4.44

Photo 1

