



Department of Water and Environmental Regulation  
Department of Mines, Industry Regulation and Safety

## Application for a clearing permit (area permit)

Environmental Protection Act 1986, section 51E

### FORM C1

Clearing of native vegetation is prohibited in Western Australia except where a clearing permit has been granted or an exemption applies. A person who causes or allows unauthorised clearing commits an offence.

CPS No.

Date stamp

#### Part 1: Assessment bilateral agreement

The native vegetation clearing processes under Part V of the *Environmental Protection Act 1986* (WA) (EP Act) have been accredited by the Commonwealth of Australia under the *Environment Protection and Biodiversity Conservation Act 1999* (Cth) (EPBC Act) and can be assessed under an assessment bilateral agreement.

To be assessed in this manner, the proposed clearing action must be referred to the Commonwealth under the EPBC Act and deemed a 'controlled action' prior to submitting this application form.

For further information see *Form Annex C7* and *A guide to native vegetation clearing processes under the assessment bilateral agreement* available at [www.der.wa.gov.au/our-work/clearing-permits](http://www.der.wa.gov.au/our-work/clearing-permits).

Do you want your proposed clearing action assessed in accordance with, or under, an EPBC Act Accredited Process such as the assessment bilateral agreement?

☐ Yes EPBC Number

☒ No Proceed to Part 2

List the controlling provisions identified in the notification of the controlled action decision.

☐ Form Annex C7 is complete and the required supporting information is attached.

#### Part 2: Land details

The location of the land where clearing is proposed must be accurately described.

Land description: volume and folio number, lot or location number(s), Crown lease or reserve number, pastoral lease number, or mining tenement number of all properties.

Kojonup - Frankland Road - road widening  
SLK 38.8 → SLK 44.5 3.2 km

FILE REFERENCE

Street address

Kojonup - Frankland Road

Local government area

Shire of Kojonup

Land zoning, e.g. rural, residential, industrial

rural.



Part 3: Applicant details		
<b>Ownership of land</b>		
<p>A landowner can be:</p> <ul style="list-style-type: none"> <li>a person who holds the certificate of title;</li> <li>a person who is the lessee of Crown land;</li> <li>or</li> <li>a public authority that is responsible for care of the land.</li> </ul>	Form of ownership:	
	<input type="checkbox"/>	Certificate of title. <i>[Attach a copy of the certificate and all associated encumbrances with the application – available from Landgate]</i>
	<input type="checkbox"/>	Pastoral lease. <i>[Attach a copy of the lease and all associated encumbrances]</i>
	<input type="checkbox"/>	Mining lease.
	<input checked="" type="checkbox"/>	Public authority that has care, control, or management of the land.
	<input type="checkbox"/>	Other form of lease, land tenure, or specific arrangement. Please state: _____
<b>Contact details for enquiries</b>		
<p>If different from the applicant's contact details, enter the contact details of a person with whom DWER or DMIRS should liaise with concerning this clearing application.</p>	Where contact details differ to those of the applicant, complete the below section:	
	Contact person (and position, if applicable) _____	
	Company name (if applicable) _____	
	Postal / business address _____	
	Phone (fixed line) _____	Phone (mobile) _____
	Email address _____	

Part 4: Proposed clearing		
<p>An aerial photograph or map with a north arrow must be attached, clearly marking the area proposed to be cleared</p> <p>or</p> <p>if you have the facilities, a digital map on a suitable portable digital storage device of the area to clear as an ESRI shapefile with the following properties:</p> <p>Geometry type: Polygon shape</p> <p>Coordinate system: GDA 1994 (Geographic latitude/longitude)</p> <p>Datum: GDA 1994 (Geocentric Datum of Australia 1994).</p> <p>An ESRI shapefile must be provided if the application requires an assessment under an EPBC Act accredited process.</p>	Total area of clearing proposed (hectares)	SLK 38.8 — SLK 44.5 *
	and/or	
	number of individual trees to be removed	
	Proposed method of clearing	
	machinery: grader, dozer, trucks, roller	
	Period within which clearing is proposed to be undertaken, e.g. May 2018 – June 2018	
	From	Aug 2018 to Dec 2019
	Purpose of clearing	
Final land use:		
Continuing as road.		

\* Purpose - road safety  
 Bitumen currently 3.8 will increase to 7.0 metres  
 Pavement currently 7 metres wide, increase to 10 metres



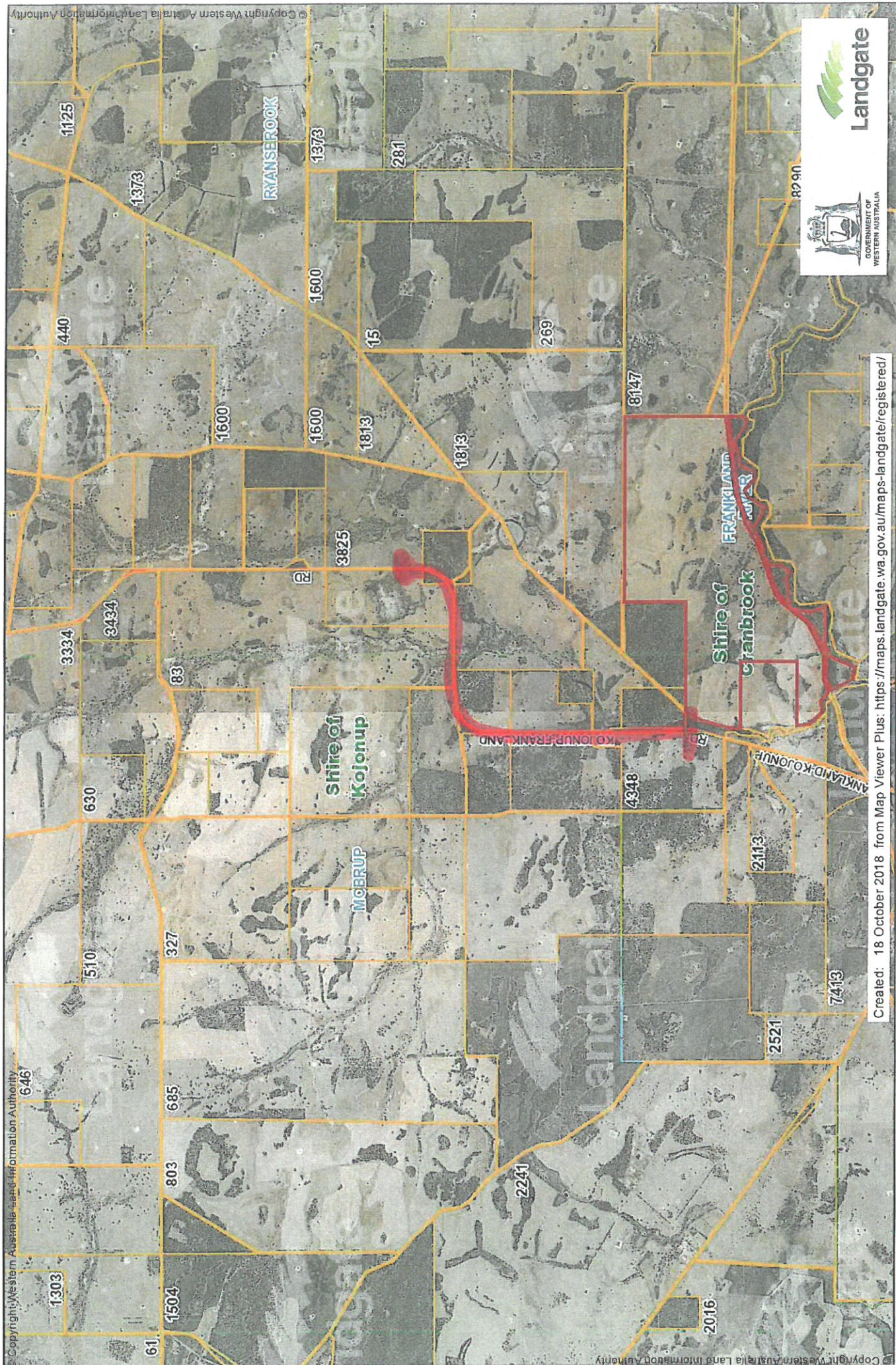

Created: 18 October 2018 from Map Viewer Plus: <https://maps.landgate.wa.gov.au/maps-landgate/registered/>

Copyright, Western Australia Land Information Authority. No part of this document or any content appearing on it may be reproduced or published without the prior written permission of Landgate. The accuracy and completeness of the information on this document is not guaranteed and is supplied by Landgate 'as is' with no representation or warranty as to its reliability, accuracy, completeness, or fitness for purpose. Please refer to original documentation for all legal purposes.