



Department of Water and Environmental Regulation
Department of Mines, Industry Regulation and Safety

Application for a clearing permit (area permit)

Environmental Protection Act 1986, section 51E

FORM C1

Clearing of native vegetation is prohibited in Western Australia except where a clearing permit has been granted or an exemption applies. A person who causes or allows unauthorised clearing commits an offence.

CPS No.

Date stamp

Part 1: Assessment bilateral agreement

The native vegetation clearing processes under Part V of the *Environmental Protection Act 1986 (WA)* (EP Act) have been accredited by the Commonwealth of Australia under the *Environment Protection and Biodiversity Conservation Act 1999 (Cth)* (EPBC Act) and can be assessed under an assessment bilateral agreement.

To be assessed in this manner, the proposed clearing action must be referred to the Commonwealth under the EPBC Act and deemed a 'controlled action' prior to submitting this application form.

For further information see *Form Annex C7* and *A guide to native vegetation clearing processes under the assessment bilateral agreement* available at www.der.wa.gov.au/our-work/clearing-permits.

Do you want your proposed clearing action assessed in accordance with, or under, an EPBC Act Accredited Process such as the assessment bilateral agreement?

Yes EPBC Number

No Proceed to Part 2

List the controlling provisions identified in the notification of the controlled action decision.

Form Annex C7 is complete and the required supporting information is attached.

Part 2: Land details

The location of the land where clearing is proposed must be accurately described.

Land description: volume and folio number, lot or location number(s), Crown lease or reserve number, pastoral lease number, or mining tenement number of all properties.

Perron Quarry
Lot 1 on Plan 24276
Hope Valley WA 6165

FILE REFERENCE

Street address Hope Valley Road

Local government area City of Kwinana

Land zoning, e.g. rural, residential, industrial Industrial

Part 3: Applicant details	
Applicant details	
<p>If granted, the permit will be granted in the name(s) of (all) landowner(s). Include the Australian Company Number (ACN) if the proposed permit holder is a body corporate or other entity formed at law.</p>	<p>Are you applying as an individual, a company or incorporated body? Enter details for one only.</p> <p>An individual Title <input type="checkbox"/> Mr <input type="checkbox"/> Mrs <input type="checkbox"/> Ms <input type="checkbox"/> Other</p> <p>Name/s</p>
	<p>OR</p> <p>A body corporate or other entity formed at law (include ACN) Electricity Generation and Retail Corporation t/a Synergy ABN 58 673 830 106</p>
Applicant contact details	
<p>If applying as a company or incorporated body, please also supply the registered business office address. All written correspondence from the Department of Water and Environmental Regulation (DWER) or Department of Mines, Industry Regulation and Safety (DMIRS) regarding your application will be made via email. You must provide a valid email address, through which you agree to accept all electronic correspondence. The postal/business address supplied must be a physical address to which a statutory notice under the EP Act may be delivered.¹</p>	<p>Provide contact details for the above individual or body corporate.</p> <p>Contact person and position (if applicable)</p>
	<p>Company name (if applicable)</p>
	<p>Postal / business address</p>
	<p>Phone (fixed line)</p>
	<p>Email address</p>
Relationship to landowner	
<p>To apply for a permit you must either be:</p> <ul style="list-style-type: none"> • the landowner; • acting on the landowner's behalf; or • likely to become the landowner. 	<p>"I am..." (mark the applicable)</p> <p><input type="checkbox"/> the owner of the land.</p>
	<p><input checked="" type="checkbox"/> acting on behalf of the owner and have attached an agent's authority, expressly authorising me to act on behalf of the landowner. <i>[Attach a copy of the authorisation.]</i></p>
	<p><input type="checkbox"/> likely to become the owner of the land. (If granted, the clearing permit will only be issued once the applicant becomes the land owner). <i>[Attach evidence of the pending transfer of ownership, contract of sale ('offer and acceptance'), or letter from current landowner.]</i></p>

¹ The provision of a postal/business address is required as any statutory notices or directions under the relevant legislation are required to be served by post or personally [sections 75 and 76 Interpretation Act 1984 (WA)].

Part 3: Applicant details	
Ownership of land	
<p>A landowner can be:</p> <ul style="list-style-type: none"> a person who holds the certificate of title; a person who is the lessee of Crown land; <p>or</p> <ul style="list-style-type: none"> a public authority that is responsible for care of the land. 	<p>Form of ownership:</p> <p><input checked="" type="checkbox"/> Certificate of title. <i>[Attach a copy of the certificate and all associated encumbrances with the application – available from Landgate]</i></p>
	<p><input type="checkbox"/> Pastoral lease. <i>[Attach a copy of the lease and all associated encumbrances]</i></p>
	<p><input type="checkbox"/> Mining lease.</p>
	<p><input type="checkbox"/> Public authority that has care, control, or management of the land.</p>
	<p><input type="checkbox"/> Other form of lease, land tenure, or specific arrangement. Please state:</p>
Contact details for enquiries	
<p>If different from the applicant's contact details, enter the contact details of a person with whom DWER or DMIRS should liaise with concerning this clearing application.</p>	<p>Where contact details differ to those of the applicant, complete the below section:</p>
	<p>Contact person (and position, if applicable)</p>
	<p>Company name (if applicable)</p>
	<p>Postal / business address</p>
	<p>Phone (fixed line)</p>
	<p>Email address</p>
Part 4: Proposed clearing	
<p>An aerial photograph or map with a north arrow must be attached, clearly marking the area proposed to be cleared</p> <p>or</p> <p>if you have the facilities, a digital map on a suitable portable digital storage device of the area to clear as an ESRI shapefile with the following properties: Geometry type: Polygon shape Coordinate system: GDA 1994 (Geographic latitude/longitude) Datum: GDA 1994 (Geocentric Datum of Australia 1994).</p> <p>An ESRI shapefile must be provided if the application requires an assessment under an EPBC Act accredited process.</p>	<p>Total area of clearing proposed (hectares) and/or</p> <p>number of individual trees to be removed 79</p>
	<p>Proposed method of clearing</p> <p>Mechanical removal</p>
	<p>Period within which clearing is proposed to be undertaken, e.g. May 2018 – June 2018</p> <p>From November 2018 to November 2019</p>
	<p>Purpose of clearing:</p> <p>The Perron Quarry flyash dam (former limestone quarry) is a retired asset which requires rehabilitation earthworks to provide a stable and safe landform. Although originally cleared of vegetation, a small number of native species have re-established within the proposed earthworks area and are greater than 10 years of age.</p>
	<p>Final land use:</p> <p>Perron Quarry is a DWER classified site Contaminated – Remediation Required. The rehabilitated land will remain vacant and the eastern portion of the eastern cell will form part of the North South District Distributor Road.</p>

Part 4: Proposed clearing	
<p>You must provide evidence that avoidance and mitigation options have been pursued to eliminate, reduce, or otherwise mitigate the need for, and scale of, the proposed clearing of native vegetation.</p>	<p>Have alternatives that would avoid or minimise the need for clearing been considered and applied? <input type="checkbox"/> Yes <input checked="" type="checkbox"/> No</p> <p>If yes, provide details:</p>
<p>Refer to DWER's Clearing of native vegetation offsets procedure guideline available on the DWER website, and the Environmental Protection Authority's (EPA) WA Environmental Offsets Policy and Guidelines on the EPA website for further information.</p>	<p>Do you want to submit a clearing permit offset proposal with your application? <input type="checkbox"/> Yes <input checked="" type="checkbox"/> No</p> <p>If yes, provide details, and complete and attach Appendix A of the <i>Clearing of native vegetation offsets procedure guideline</i>.</p>
Part 5: Other DWER approvals	
<p>INSTRUCTIONS:</p> <ul style="list-style-type: none"> If your application is to be submitted to DMIRS, complete Section A and then skip to Part 6 of this form. If your application is to be submitted to DWER, complete Section A and B. 	
Section A: Environmental Impact Assessment	
Environmental Impact Assessment (Part IV of the EP Act)	
<p>Has this clearing application or any related matter been referred to the Environmental Protection Authority?</p>	<p><input type="checkbox"/> Yes – provide details []</p> <p><input checked="" type="checkbox"/> No</p>
<p>Do you intend to refer the proposal to the Environmental Protection Authority?</p> <p>Section 37B(1) of the EP Act defines a 'significant proposal' as "a proposal likely, if implemented, to have a significant effect on the environment".</p> <p>If a decision-making authority (e.g. DWER or DMIRS) considers that the proposal in this application is likely to constitute a 'significant proposal', they are required under section 38(5) of the EP Act to refer the proposal to the EPA for assessment under Part IV, if such a referral has not already been made.</p> <p>If a relevant Ministerial Statement already exists, please provide the MS number in the space provided.</p>	<p><input type="checkbox"/> Yes – intend to refer (proposal is a 'significant proposal')</p> <p><input type="checkbox"/> Yes – intend to refer (proposal will require a section 45C amendment to the current Ministerial Statement): MS []</p> <p><input type="checkbox"/> No – a current valid Ministerial Statement applies: MS []</p> <p><input checked="" type="checkbox"/> No – not a 'significant proposal'</p>
Section B: Other approvals	
Pre-application scoping	
<p>Have you had any pre-application / pre-referral / scoping meetings with DWER regarding any planned applications?</p>	<p><input checked="" type="checkbox"/> No</p> <p><input type="checkbox"/> Yes – provide details: []</p>
Works Approval / Licence / Registration (Part V Division 3 of the EP Act)	
<p>Have you applied or do you intend to apply for a works approval, licence, registration, or an amendment to any of the above, under Part V Division 3 of the EP Act?</p> <p>It is an offence to perform any action that would cause a premises to become a prescribed premises of a type listed in Schedule 1 of the <i>Environmental Protection Regulations 1987</i>, unless that action is done in accordance with a works approval, licence, or registration.</p> <p>For further guidance, refer to Guidance Statement: Decision Making (February 2017).</p>	<p><input type="checkbox"/> Yes – application reference (if known): []</p> <p><input type="checkbox"/> No – a valid works approval applies: []</p> <p><input type="checkbox"/> No – a valid licence applies: []</p> <p><input type="checkbox"/> No – a valid registration applies: []</p> <p><input checked="" type="checkbox"/> No – not required</p>

Perron Quarry Fly Ash Dam - AREA

Estimated Area for Native Vegetation Clearing Permit

Latitude: 32 11'16.61"S

Longitude: 115 48'13.50"E

Perimeter: 1,119 m

Area: 65,507 m²

Legend



Perron Quarry Fly Ash Dam



Google Earth

© 2018 Google

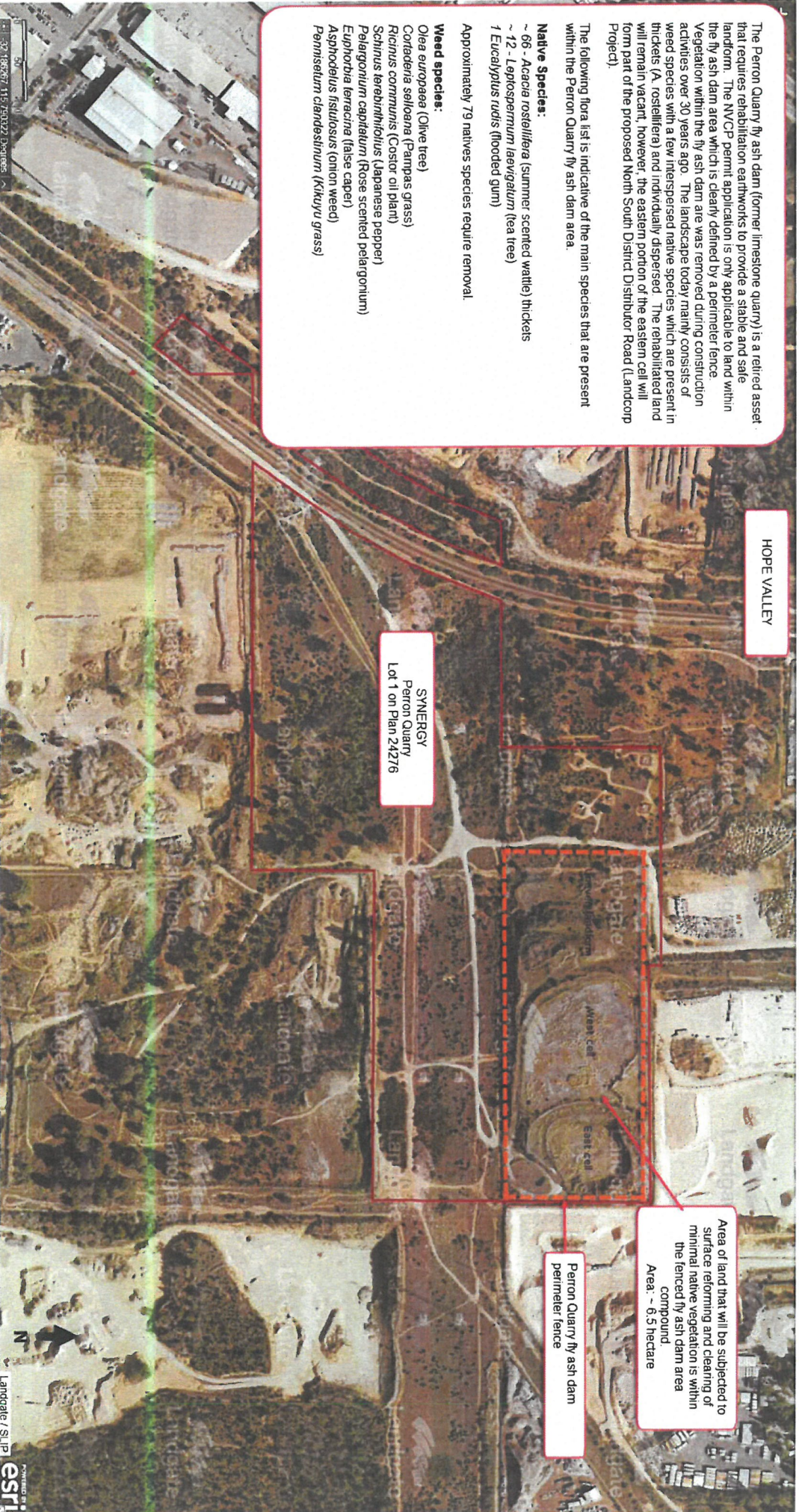

HOPE VALLEY

SYNERGY
Perron Quarry
Lot 1 on Plan 24276

Area of land that will be subjected to surface reforming and clearing of minimal native vegetation is within the fenced fly ash dam area compound.
Area: ~ 6.5 hectare

Perron Quarry fly ash dam perimeter fence

The Perron Quarry fly ash dam (former limestone quarry) is a retired asset that requires rehabilitation earthworks to provide a stable and safe landform. The NVCP permit application is only applicable to land within the fly ash dam area which is clearly defined by a perimeter fence. Vegetation within the fly ash dam area was removed during construction activities over 30 years ago. The landscape today mainly consists of weed species with a few interspersed native species which are present in thickets (*A. rostellifera*) and individually dispersed. The rehabilitated land will remain vacant, however, the eastern portion of the eastern cell will form part of the proposed North South District Distributor Road (Landcorp Project).

The following flora list is indicative of the main species that are present within the Perron Quarry fly ash dam area.

Native Species:

- ~ 66 - *Acacia rostellifera* (summer scented wattle) thickets
- ~ 12 - *Lepospermum laevigatum* (tea tree)
- 1 *Eucalyptus radix* (flooded gum)

Approximately 79 natives species require removal

Weed species:

- Olea europaea* (Olive tree)
- Cortaderia selloana* (Pampas grass)
- Ricinus communis* (Castor oil plant)
- Schinus terebinthifolius* (Japanese pepper)
- Palaquium capitulatum* (Rose scented pelargonium)
- Euphorbia terracina* (lalse caper)
- Asphodelus fistulosus* (onion weed)
- Pennisetum clandestinum* (Kikuyu grass)