

ATTACHMENT 3B – East Lake Logue Clearing Vegetation Record Form

Clearing Vegetation Record Form



Document No. PB-HSE-PRO-010-FRM-001

Rev 2

Issue Date 13/11/2020

Page 1

The *Environmental Protection Act 1986* makes it an offence to clear native vegetation unless the clearing is done in accordance with a clearing permit, or an exemption applies.

This form is to be used to document the approvals and completion details associated with the planned removal or impact on any native vegetation associated with MEPAU activities. Please complete Section 1 and return this form to HSEMailbox@mepau.com.au. An approved response must be provided prior to any clearing is undertaken.

Section 1: Clearing Request

Clearing Request Details

Location: East Lake Logue 1

Clearing Date Proposed: 14/12/2020

Clearing to be undertaken by: Lenane Holdings

Description and purpose of clearing: Clear area for P&A Rig access

Estimated area cleared (track width, length, area): Approx 250 m²

Clearing method(s) (e.g. pruning, mechanical): Mechanical

Infrastructure potentially impacted: N/A

Pre-Clearing Photos



Clearing Vegetation Record Form

Document No. PB-HSE-PRO-010-FRM-001

Rev 2

Issue Date 13/11/2020

Page 2



Comments:

Figure of area to be cleared (please also attach shape file if available)

Clearing Vegetation Record Form

Document No. PB-HSE-PRO-010-FRM-001

Rev 2

Issue Date 13/11/2020

Page 3

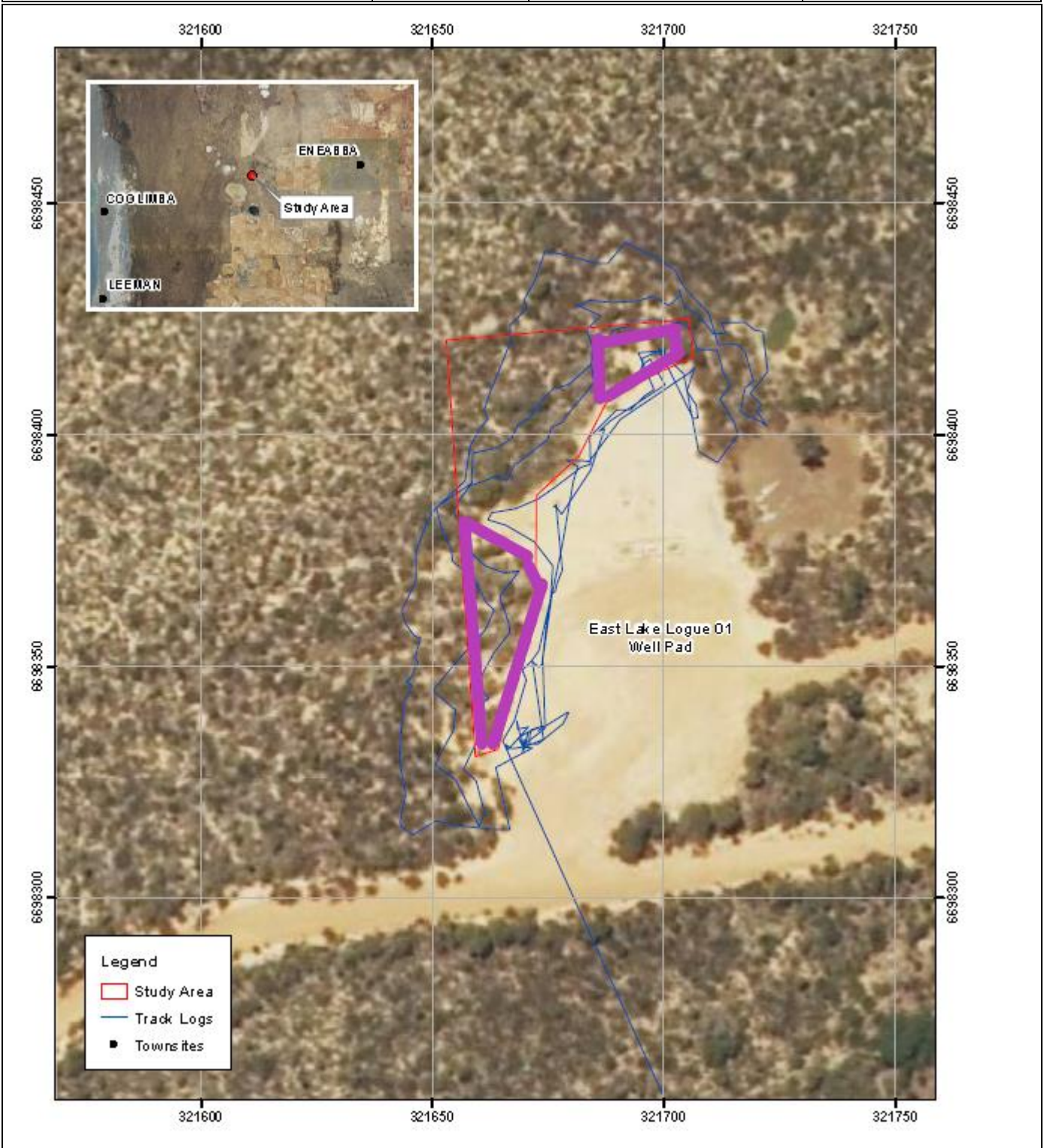

Comments: Proposed clearing area in Purple

The Study Area is 0.12 ha in size, located immediately adjacent to the current East Lake Logue 01 well pad within the Lake Logue Nature Reserve.

Section 2: Conditions and Environmental Team Approval

The following section is to be completed by the Environmental Team.

The above clearing request has been (tick box):

Clearing Vegetation Record Form



Document No. PB-HSE-PRO-010-FRM-001

Rev 2

Issue Date 13/11/2020

Page 4

<input checked="" type="checkbox"/>	Approved under a valid Native Vegetation Clearing Permit (NVCP) (see below);
<input type="checkbox"/>	Approved subject to the approval of a new NVCP;
<input type="checkbox"/>	Approved under a Clearing Exemption (see below);
<input type="checkbox"/>	Declined by the Environmental Team for the following reasons:

Native Vegetation Clearing Permit (NVCP)		Verification
<input checked="" type="checkbox"/>	A valid NVCP is in place for the requested clearing	
<input checked="" type="checkbox"/>	NVCP Number: 8207	LC
<input checked="" type="checkbox"/>	The area requested to be cleared does not exceed the total combined clearing area allotted under the NVCP: Vegetation Clearing Database	
<input type="checkbox"/>	An application for a NVCP is required to clear the requested area	
<input type="checkbox"/>	A NVCP application has been submitted to the Department of Mines, Industry Regulation and Safety	

Clearing Exemption - A guide to the exemptions and regulations for clearing native vegetation (DWER, August 2019)	Verification
The requested clearing can be completed under the following exemption:	
The outlined exemption is applicable for the following reasons:	
The area requested to be cleared does not exceed a total combined clearing area of 5 ha under a clearing exemption within the current financial year.	

Conditions of Clearing applicable to this request	Applicable
Photos are to be taken of the area before and after the clearing is undertaken	<input checked="" type="checkbox"/>
A fauna survey is to be undertaken in the area prior to clearing	<input type="checkbox"/>
A flora survey is to be undertaken in the area prior to clearing	<input checked="" type="checkbox"/>
Clearing must not exceed a width of _____	<input type="checkbox"/>
Clearing must not be undertaken under moist or wet soil conditions	<input checked="" type="checkbox"/>
Cleared vegetative material is to be stockpiled at the location	<input checked="" type="checkbox"/>
Additional Conditions / Comments:	
A targeted survey was completed by Woodman Environmental over the Study Area for the presence of <i>Eremophila glabra</i>	

Clearing Vegetation Record Form



Document No. PB-HSE-PRO-010-FRM-001

Rev 2

Issue Date 13/11/2020

Page 5

subsp. *Chlorella* (Gand.) Chinnock on the 24 August 2020. The survey for the threatened taxon *Eremophila glabra* subsp. *chlorella* found no plants to be present within or immediately adjacent to the Study Area. Any proposed clearing will therefore not impact this taxon. No other known Threatened or Priority listed flora were identified in the Study Area. The survey of the Study Area confirmed that the vegetation comprises regrowth of local indigenous species over few shrubs and annual weeds within an area originally cleared to establish the Well Pad.

Vehicles and machinery are restricted to historically cleared gravelled areas and tracks only.

Environmental Team Approval

Signature: Nathaniel Constable

Name: Nathaniel Constable

Date: 11/12/2020

Section 3: Post Clearing Sign Off

Post Clearing Photos



Clearing Vegetation Record Form



Document No. PB-HSE-PRO-010-FRM-001

Rev 2

Issue Date 13/11/2020

Page 6

