

Plan 823/1a

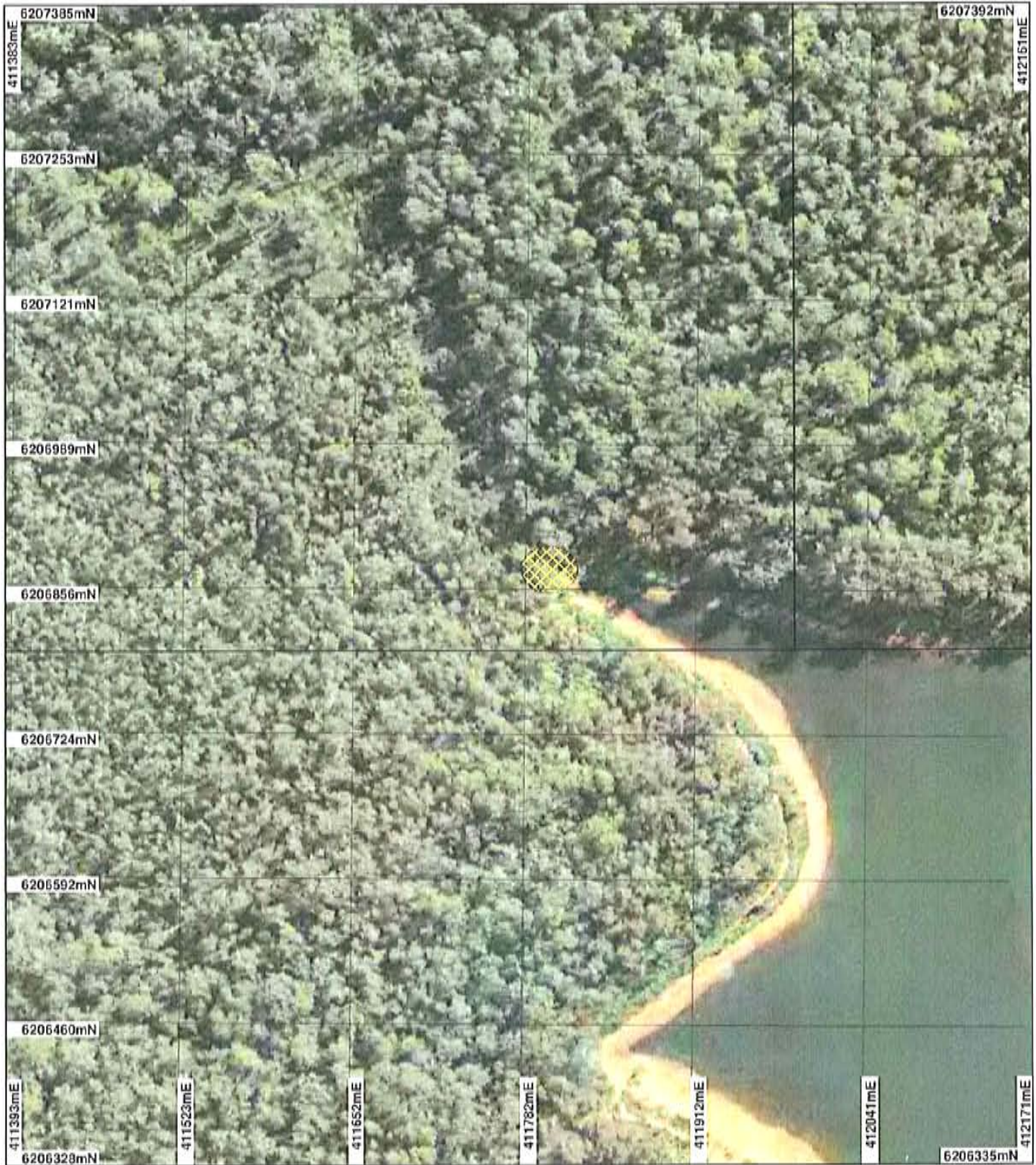

LEGEND

- | | |
|---|---|
| <p>Clearing Instruments</p> <ul style="list-style-type: none"> <input type="checkbox"/> Areas Approved to Clear <input type="checkbox"/> Cadastre - DLI <input type="checkbox"/> Walpole 1.4m Orthomosaic - DOLA 99 | <p>Pemberton 1.4m Orthomosaic - DOLA 99</p> <p>Towns - DLI 8/04</p> <ul style="list-style-type: none"> ○ A ○ B • C |
|---|---|



Scale 1:4634
(Approximate when reproduced at A4)
Geocentric Datum Australia 1994

Note: The data in this map have not been
checked for accuracy. This may result in geometric
distortion or measurement inaccuracies.

Kim Taylor Date 11/5/07
Kim Taylor

Officer with delegated authority under Section 20 of
the Environmental Protection Act 1986

Information derived from this map should be
confirmed with the data custodian acknowledged
by the agency acronym in the legend.

