



Department of Water and Environmental Regulation  
Department of Mines, Industry Regulation and Safety

## Application for a clearing permit (area permit)

Environmental Protection Act 1986, section 51E

### FORM C1

Clearing of native vegetation is prohibited in Western Australia except where a clearing permit has been granted or an exemption applies. A person who causes or allows unauthorised clearing commits an offence.

CPS No.

Date stamp

#### Part 1: Assessment bilateral agreement

The native vegetation clearing processes under Part V of the *Environmental Protection Act 1986* (WA) (EP Act) have been accredited by the Commonwealth of Australia under the *Environment Protection and Biodiversity Conservation Act 1999* (Cth) (EPBC Act) and can be assessed under an assessment bilateral agreement.

To be assessed in this manner, the proposed clearing action must be referred to the Commonwealth under the EPBC Act and deemed a 'controlled action' prior to submitting this application form.

For further information see *Form Annex C7* and *A guide to native vegetation clearing processes under the assessment bilateral agreement* available at [www.der.wa.gov.au/our-work/clearing-permits](http://www.der.wa.gov.au/our-work/clearing-permits).

Do you want your proposed clearing action assessed in accordance with, or under, an EPBC Act Accredited Process such as the assessment bilateral agreement?

☐ Yes EPBC Number

☒ No Proceed to Part 2

List the controlling provisions identified in the notification of the controlled action decision.

☐ *Form Annex C7* is complete and the required supporting information is attached.

#### Part 2: Land details

The location of the land where clearing is proposed must be accurately described.

Land description: volume and folio number, lot or location number(s), Crown lease or reserve number, pastoral lease number, or mining tenement number of all properties.

Lot 9 Brookton Highway, Karragullen

FILE REFERENCE

Street address

Local government area City of Armadale

Land zoning, e.g. rural, residential, industrial Rural



Part 3: Applicant details	
<b>Ownership of land</b>	
A landowner can be: <ul style="list-style-type: none"> <li>a person who holds the certificate of title;</li> <li>a person who is the lessee of Crown land;</li> <li>or</li> <li>a public authority that is responsible for care of the land.</li> </ul>	Form of ownership: <div> <input checked="" type="checkbox"/> Certificate of title. <i>[Attach a copy of the certificate and all associated encumbrances with the application – available from Landgate]</i> </div>
	<div> <input type="checkbox"/> Pastoral lease. <i>[Attach a copy of the lease and all associated encumbrances]</i> </div>
	<div> <input type="checkbox"/> Mining lease. </div>
	<div> <input type="checkbox"/> Public authority that has care, control, or management of the land. </div>
	<div> <input type="checkbox"/> Other form of lease, land tenure, or specific arrangement. </div>
	<div> <input type="checkbox"/> Please state: </div>
<b>Contact details for enquiries</b>	
If different from the applicant's contact details, enter the contact details of a person with whom DWER or DMIRS should liaise with concerning this clearing application.	Where contact details differ
	Contact person (and position, if applicable)
	Company name (if applicable)
	Postal / business address
	Phone (fixed line)
	Email address
<b>Part 4: Proposed clearing</b>	
An aerial photograph or map with a north arrow must be attached, clearly marking the area proposed to be cleared or if you have the facilities, a digital map on a suitable portable digital storage device of the area to clear as an ESRI shapefile with the following properties: Geometry type: Polygon shape Coordinate system: GDA 1994 (Geographic latitude/longitude) Datum: GDA 1994 (Geocentric Datum of Australia 1994).  An ESRI shapefile must be provided if the application requires an assessment under an EPBC Act accredited process.	Total area of clearing proposed (hectares)
	1.5 ha
	and/or
	number of individual trees to be removed
	Proposed method of clearing
	Mechanical
	Period within which clearing is proposed to be undertaken, e.g. May 2018 – June 2018
	From January 2018 to February 2022
Purpose of clearing	
Gravel extraction	
Final land use:	
Pasture	



Part 3: Applicant details	
<b>Ownership of land</b>	
A landowner can be: <ul style="list-style-type: none"> <li>a person who holds the certificate of title;</li> <li>a person who is the lessee of Crown land;</li> </ul> or <ul style="list-style-type: none"> <li>a public authority that is responsible for care of the land.</li> </ul>	Form of ownership: <input checked="" type="checkbox"/> Certificate of title. <i>[Attach a copy of the certificate and all associated encumbrances with the application – available from Landgate]</i>
	<input type="checkbox"/> Pastoral lease. <i>[Attach a copy of the lease and all associated encumbrances]</i>
	<input type="checkbox"/> Mining lease.
	<input type="checkbox"/> Public authority that has care, control, or management of the land.
	<input type="checkbox"/> Other form of lease, land tenure, or specific arrangement Please state:
<b>Contact details for enquiries</b>	
If different from the applicant's contact details, enter the contact details of a person with whom DWER or DMIRS should liaise with concerning this clearing application.	Where contact details differ from applicant details:
	Contact person (and position, if applicable)
	Company name (if applicable)
	Postal / business address
	Phone (fixed line)
Email address	

Part 4: Proposed clearing	
An aerial photograph or map with a north arrow must be attached, clearly marking the area proposed to be cleared or if you have the facilities, a digital map on a suitable portable digital storage device of the area to clear as an ESRI shapefile with the following properties: Geometry type: Polygon shape Coordinate system: GDA 1994 (Geographic latitude/longitude) Datum: GDA 1994 (Geocentric Datum of Australia 1994).  An ESRI shapefile must be provided if the application requires an assessment under an EPBC Act accredited process.	Total area of clearing proposed (hectares) 1.5 ha
	and/or number of individual trees to be removed
	Proposed method of clearing Mechanical
	Period within which clearing is proposed to be undertaken, e.g. May 2018 – June 2018 From January 2018 to February 2022
	Purpose of clearing Gravel extraction
	Final land use: Pasture



Part 4: Proposed clearing	
You must provide evidence that avoidance and mitigation options have been pursued to eliminate, reduce, or otherwise mitigate the need for, and scale of, the proposed clearing of native vegetation.	Have alternatives that would avoid or minimise the need for clearing been considered and applied? <input checked="" type="checkbox"/> Yes <input type="checkbox"/> No
	If yes, provide details:  Revised clearing footprint
Refer to DWER's <a href="#">Clearing of native vegetation offsets procedure guideline</a> available on the DWER website, and the Environmental Protection Authority's (EPA) <a href="#">WA Environmental Offsets Policy and Guidelines</a> on the EPA website for further information.	Do you want to submit a clearing permit offset proposal with your application? <input type="checkbox"/> Yes <input checked="" type="checkbox"/> No
	If yes, provide details, and complete and attach Appendix A of the <i>Clearing of native vegetation offsets procedure guideline</i> .

## Part 5: Other DWER approvals

## INSTRUCTIONS:

- If your application is to be submitted to DMIRS, complete Section A and then skip to Part 6 of this form.
- If your application is to be submitted to DWER, complete Section A and B.

## Section A: Environmental Impact Assessment

## Environmental Impact Assessment (Part IV of the EP Act)

Has this clearing application or any related matter been referred to the Environmental Protection Authority?	<input type="checkbox"/> Yes – provide details [      ]
	<input checked="" type="checkbox"/> No
<b>Do you intend to refer the proposal to the Environmental Protection Authority?</b>  Section 37B(1) of the EP Act defines a 'significant proposal' as "a proposal likely, if implemented, to have a significant effect on the environment".  If a decision-making authority (e.g. DWER or DMIRS) considers that the proposal in this application is likely to constitute a 'significant proposal', they are required under section 38(5) of the EP Act to refer the proposal to the EPA for assessment under Part IV, if such a referral has not already been made.  If a relevant Ministerial Statement already exists, please provide the MS number in the space provided.	<input type="checkbox"/> Yes – intend to refer (proposal is a 'significant proposal')
	<input type="checkbox"/> Yes – intend to refer (proposal will require a section 45C amendment to the current Ministerial Statement): MS [      ]
	<input type="checkbox"/> No – a current valid Ministerial Statement applies: MS [      ]
	<input checked="" type="checkbox"/> No – not a 'significant proposal'

## Section B: Other approvals

## Pre-application scoping

Have you had any pre-application / pre-referral / scoping meetings with DWER regarding any planned applications?	<input checked="" type="checkbox"/> No
	<input type="checkbox"/> Yes – provide details: [      ]

## Works Approval / Licence / Registration (Part V Division 3 of the EP Act)

<b>Have you applied or do you intend to apply for a works approval, licence, registration, or an amendment to any of the above, under Part V Division 3 of the EP Act?</b>  It is an offence to perform any action that would cause a premises to become a prescribed premises of a type listed in Schedule 1 of the <i>Environmental Protection Regulations 1987</i> , unless that action is done in accordance with a works approval, licence, or registration.  For further guidance, refer to <a href="#">Guidance Statement: Decision Making</a> (February 2017).	<input type="checkbox"/> Yes – application reference (if known): [      ]
	<input type="checkbox"/> No – a valid works approval applies: [      ]
	<input type="checkbox"/> No – a valid licence applies: [      ]
	<input type="checkbox"/> No – a valid registration applies: [      ]
	<input checked="" type="checkbox"/> No – not required



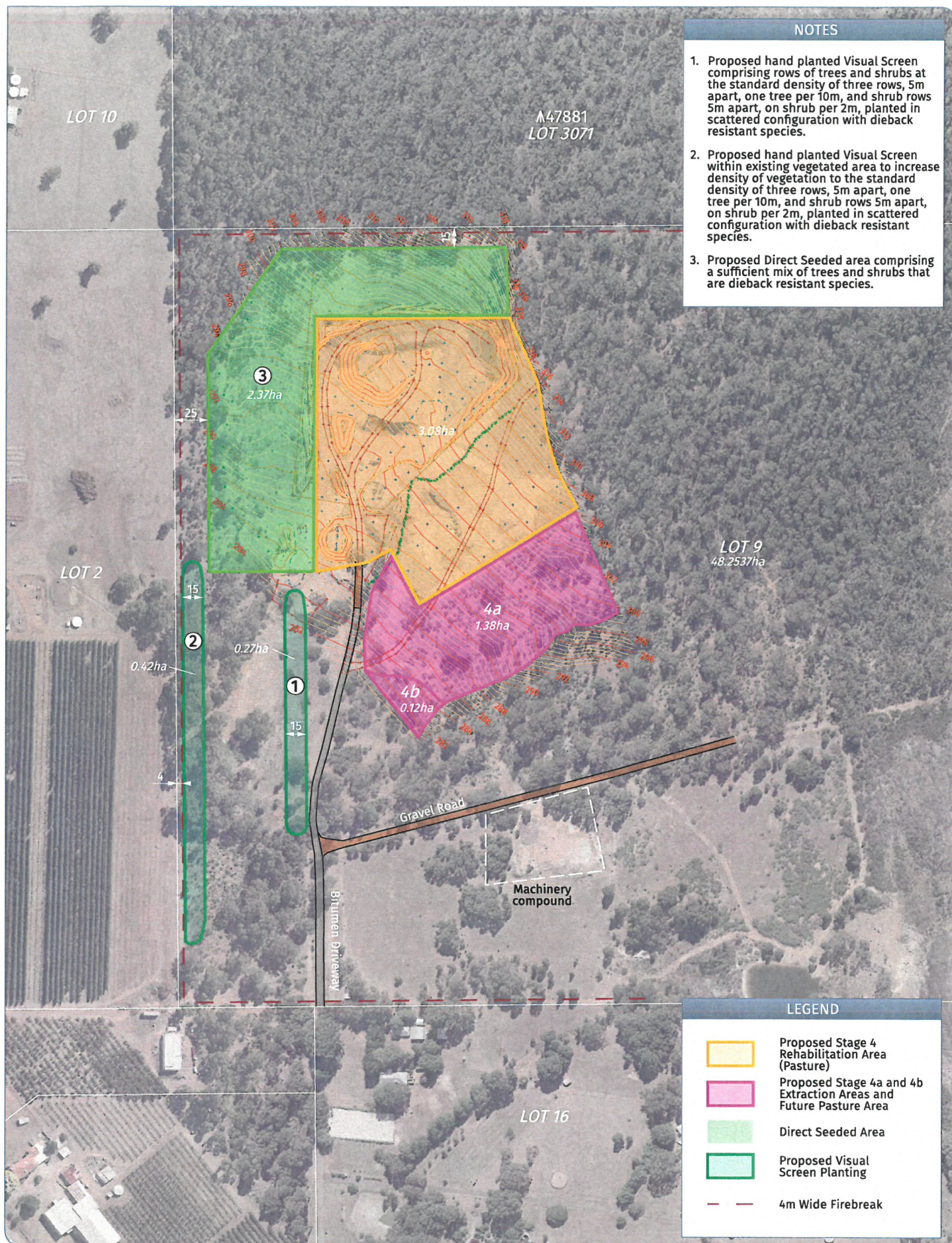

## NOTES

1. Proposed hand planted Visual Screen comprising rows of trees and shrubs at the standard density of three rows, 5m apart, one tree per 10m, and shrub rows 5m apart, on shrub per 2m, planted in scattered configuration with dieback resistant species.
2. Proposed hand planted Visual Screen within existing vegetated area to increase density of vegetation to the standard density of three rows, 5m apart, one tree per 10m, and shrub rows 5m apart, on shrub per 2m, planted in scattered configuration with dieback resistant species.
3. Proposed Direct Seeded area comprising a sufficient mix of trees and shrubs that are dieback resistant species.

## LEGEND

- Proposed Stage 4 Rehabilitation Area (Pasture)
- Proposed Stage 4a and 4b Extraction Areas and Future Pasture Area
- Direct Seeded Area
- Proposed Visual Screen Planting
- 4m Wide Firebreak

## DEVELOPMENT SITE PLAN

Proposed Extraction Areas  
Lot 9 Brookton Hwy, KARRAGULLEN

Plan No. | 131022-DSP-170316 KELMSCOTT OFFICE:  
Date | 18/09/18 6/25th Albany Highway,  
Drawn | JW Kelmscott WA 6991  
Checked | CP T: 08 9495 1947 F: 08 9495 1946  
Revision | C E: kelmscott@harleydykstra.com.au  
W: www.harleydykstra.com.au  
Offices also at Albany, Bunbury, Busselton and Perth

Scale | 1:2500@A3  
0 20m 40m 60m

NOTE: This plan has been prepared for planning purposes. Areas, Contours and Dimensions shown are subject to survey

**COPYRIGHT:**  
This document is and shall remain the property of HARLEY DYKSTRA. The document may only be used for the purpose for which it was commissioned and in accordance with the terms of engagement for the commission. Unauthorised use of this document in any form whatsoever is prohibited.



**Harley Dykstra**

PLANNING & SURVEY SOLUTIONS