



**LEGEND**  
 - - - BOUNDARY TO BE SURVEYED  
 [Shaded Area] LAND REQUIRED FOR ROAD PURPOSES

**NOTES**

- DIMENSIONS AND AREAS ARE APPROXIMATE ONLY AND ARE SUBJECT TO A LAND SURVEY BY A LICENSED SURVEYOR
- A CERTIFICATE/TITLE SEARCH HAS NOT BEEN UNDERTAKEN IN THE PREPARATION OF THIS DRAWING.
- HORIZONTAL DATUM IS PC89

LAND ACQUISITION		
LOT NUMBER	LOT ON SURVEY	TOTAL REQUIRED AREA
LOT 11	D070396 11	1905.2m <sup>2</sup>
LOT 1724	P0005891 724	777.5m <sup>2</sup>

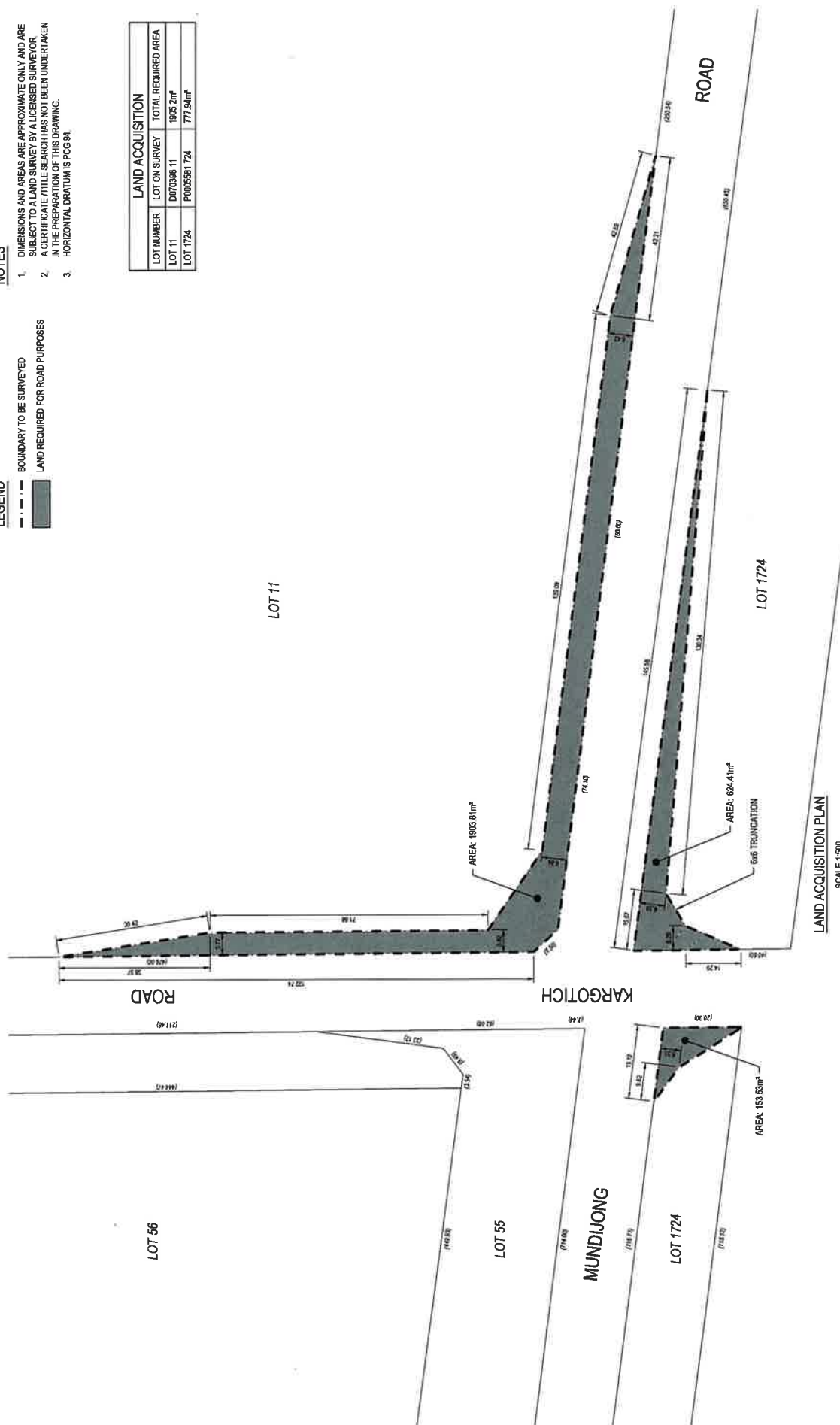

LAND ACQUISITION PLAN  
SCALE 1:500



**GHD**  
 Level 10, 6881 New Street Perth WA 6000  
 PO Box 30716 Perth WA 6002 Australia  
 E: ghd@ghd.com.au W: www.ghd.com

**DO NOT SCALE**  
 This document may only be used by the Client for the purposes for which it was prepared and for no other purpose without the prior written consent of GHD.

Client	Project	Designer	Drawn	Checked	Approved	Scale
SHIRE OF SERPENTINE-JARRAHDALE MUNDJONG ROAD (0004) - KARGOTICH ROAD (0009) ROUNDABOUT DESIGN LAND ACQUISITION PLAN		R. OGDEN	B. POSSIDIO			AS SHOWN

**PRELIMINARY**

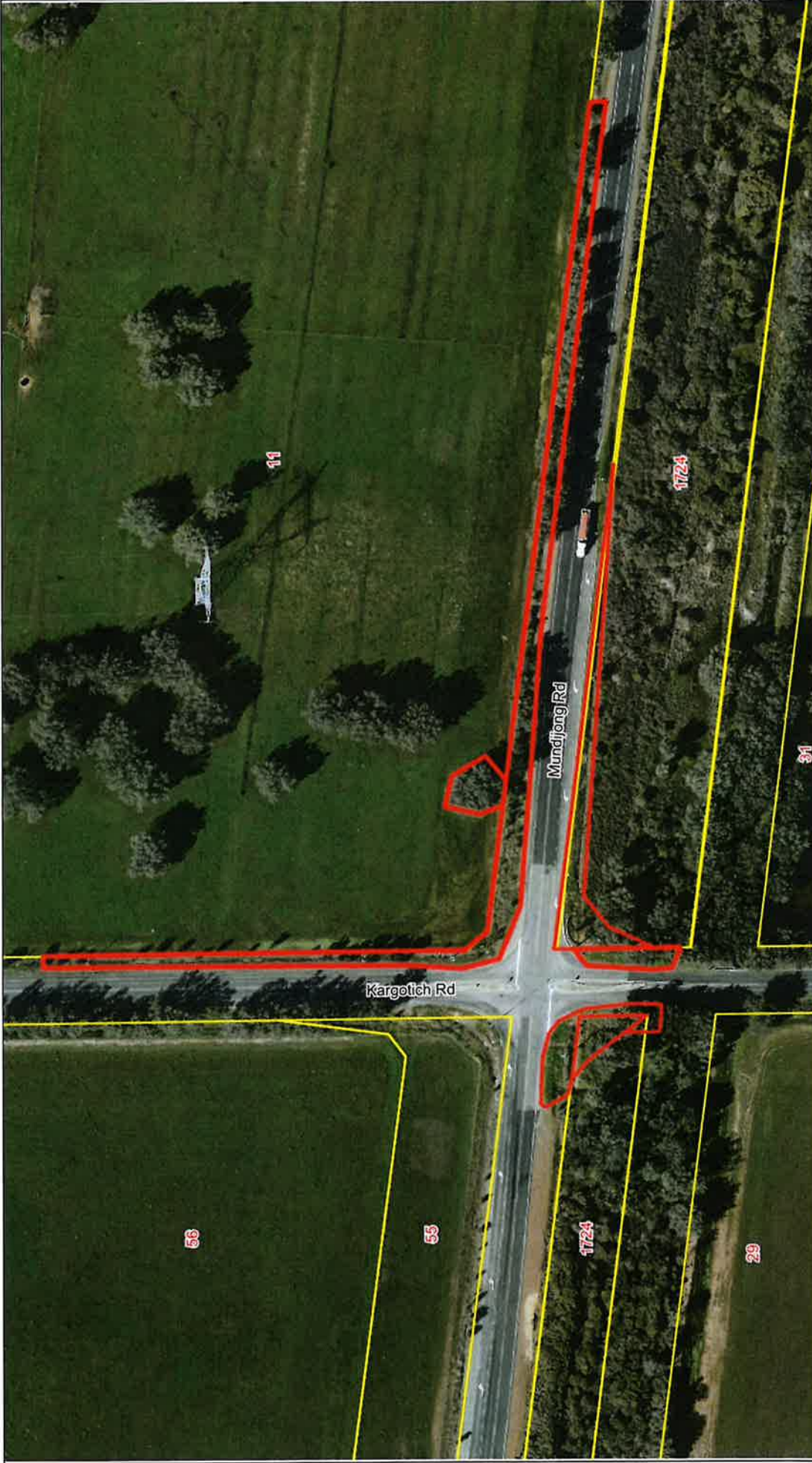

Serpentine Jarrahdale Shire does not warrant the accuracy of information in this publication and any person using or relying upon such information does so on the basis that Serpentine Jarrahdale Shire shall bear no responsibility or liability whatsoever for any errors, faults, defects or omissions in the information.

**Area to be cleared**

18/12/2018

1:2000









## Mundijong Road / Kargotich Road Junction

\* denotes introduced species

*Acacia pulchella*  
*Acacia saligna*  
*Acacia stenoptera*  
*Actinostrobilus pyramidalis*  
\**Aira cupaniana*  
\**Anagallis arvensis*  
\**Avena fatua*  
\**Babiana angustifolia*  
*Baeckea camphorosmae*  
*Banksia nivea*  
\**Briza maxima*  
\**Briza minor*  
\**Bromus hordeaceus*  
*Calandrinia* sp.  
*Cassutha glabella*  
*Casuarina obesa*  
\**Centaurium erythraea*  
*Centrolepis aristata*  
*Centrolepis drummondiana*  
\**Cicendia filiformis*  
*Conostylis juncea*  
*Cyathochaeta avenacea*  
*Cyathochaeta clandestina*  
\**Cynodon dactylon*  
*Desmocladius flexuosus*  
\**Ehrharta calycina*  
\**Eragrostis curvula*  
\**Erodium aureum*  
\**Gladiolus undulatus*  
*Hypocalymma angustifolium*  
*Hypocalymma robustum*  
\**Hypochaeris radicata*  
\**Isolepis hystrix*

*Jacksonia sericea*  
*Jacksonia sternbergiana*  
\**Juncus capitatus*  
*Kunzea recurva*  
*Lepidosperma leptostachyum*  
*Lepidosperma pubisquameum*  
\**Lolium rigidum*  
\**Lotus angustissimus*  
*Meeboldina cana*  
*Melaleuca lateritia*  
*Melaleuca teretifolia*  
*Melaleuca viminea*  
*Mesomelaena tetragona*  
*Neurachne alopecuroidea*  
\**Ornithopus compressus*  
\**Oxalis* spp.  
\**Parentucellia viscosa*  
*Patersonia occidentalis*  
*Pimelea imbricata*  
\**Polypogon monspeliensis*  
\**Romulea* spp.  
*Scholtzia involucrata*  
\**Silene gallica*  
\**Solanum nigrum*  
\**Sonchus oleraceus*  
\**Sporobolus africanus*  
\**Stachys arvensis*  
*Stylidium calcaratum*  
*Stylidium longitubum*  
*Verticordia densiflora*  
\**Watsonia meriana*  
*Xanthorrhoea preissii*