

Fauna Assessment



Lot 1 Banksia Road Dardanup

AUGUST 2015

Version 1

On behalf of:

Accendo Australia
PO Box 5178
WEST BUSSELTON WA 6280
M: 0418 950 852
T: (08) 9755 7217
E: kirsten@accendoaustralia.com.au

Prepared by:

Greg Harewood
Zoologist
PO Box 755
BUNBURY WA 6231
M: 0402 141 197
T/F: (08) 9725 0982
E: gharewood@iinet.net.au

TABLE OF CONTENTS

1.	INTRODUCTION.....	1
2.	SCOPE OF WORKS	1
3.	METHODS.....	2
3.1	WESTERN RINGTAIL POSSUM ASSESSMENT	2
3.1.1	Daytime Survey	2
3.1.2	Night Time Survey	2
3.1.3	Habitat Assessment.....	2
3.2	BLACK COCKATOO HABITAT ASSESSMENT.....	2
3.2.1	Breeding Habitat.....	2
3.2.2	Foraging Habitat	3
3.2.3	Night Roosting Habitat	3
3.3	OTHER FAUNA.....	3
4.	SURVEY LIMITATIONS.....	4
5.	RESULTS.....	4
5.1	WESTERN RINGTAIL POSSUM ASSESSMENT	4
5.1.1	Daytime Survey	4
5.1.2	Night Time Survey	4
5.1.3	Habitat Assessment.....	4
5.2	BLACK COCKATOO HABITAT ASSESSMENT.....	5
5.2.1	Breeding Habitat.....	5
5.2.2	Foraging Habitat	6
5.2.3	Night Roosting Habitat	7
5.3	OTHER FAUNA.....	7
6.	CONCLUSION	7

7. BIBLIOGRAPHY..... 8

TABLES

TABLE 1: Summary of Potential Black Cockatoo Habitat Trees (DBH >50cm) within the Subject Site

FIGURES

FIGURE 1: Subject Site and Surrounds
FIGURE 2: Lot 1 Air Photo
FIGURE 3: Possum Observations
FIGURE 4: Habitat Trees (DBH >50cm)

APPENDICES

APPENDIX A: Habitat Tree Details
APPENDIX B: List of Fauna Recorded

1. INTRODUCTION

This report details the results of a fauna assessment of sections of Lot 1 Banksia Road, Dardanup (the subject site) (Figures 1 and 2). Lot 1 has a total area of about 121 hectares (ha) but most is cleared of native vegetation and does not form part of the area surveyed for this assessment.

It is understood that the landowners (J & P Group) are investigating the viability of conducting an extractive industry (gravel) at the site, which to proceed will require the clearing of some or all of the native vegetation present in the Lot, more specifically two remnants in the eastern half of the property (Areas 1 and 2 - see Figure 2).

These two remnants (~25 ha) represent the main survey areas. The primary aim of the assessment was to identify existing and potential habitat values for western ringtail possums (*Pseudocheirus occidentalis*) (WRPs) and black cockatoos in these two areas.

Note: For the purposes of this report the term black cockatoo is in reference to all three species i.e. Baudin's black-cockatoo *Calyptorhynchus baudinii*, Carnaby's black-cockatoo *Calyptorhynchus latirostris* and the forest red-tailed black-cockatoo *Calyptorhynchus banksii naso*, unless stated otherwise.

2. SCOPE OF WORKS

The defined scope of works was to carry out:

1. Targeted searches for evidence of western ringtail possums (dreys, scats and individuals) including one nocturnal count.
2. Targeted searches for black cockatoo foraging, nesting and roosting habitat.
3. Reporting to summarise results and potential state and federal legislative requirements.

3. METHODS

3.1 WESTERN RINGTAIL POSSUM ASSESSMENT

3.1.1 Daytime Survey

Day time surveys to locate and record dreys, obvious tree hollows, scats and individual WRPs were carried out on the 17 July, 9 and 10 August, 2015. This involved a series of close spaced traverses on foot across the subject site (concurrent with black cockatoo habitat assessment).

3.1.2 Night Time Survey

A night time survey to locate and record individual WRPs was carried out on the 18 July 2015. This involved a series of close spaced traverses across the subject site, on foot at night using a LED head torch.

3.1.3 Habitat Assessment

Description and comments on the amount and quality of WRP habitat within the subject site are provided based on observations made during the site surveys.

3.2 BLACK COCKATOO HABITAT ASSESSMENT

Habitat used by black cockatoos have been placed into three categories by the federal Department of the Environment (DotE) (SEWPaC 2012) these being:

- Breeding Habitat;
- Foraging Habitat; and
- Night Roosting Habitat.

So as to comply with the request scope of works and in line with the published guidelines the following was carried out on 17 July, 9 and 10 August, 2015 (concurrent with WRP assessment).

3.2.1 Breeding Habitat

The black cockatoo breeding habitat assessment has involved the identification of all suitable breeding trees species within the defined survey areas that have a Diameter at Breast Height (DBH) of over 50cm. The DBH of each tree was estimated using a pre-made 50 cm “calliper”.

The location of each tree identified as being over the threshold DBH was recorded with a GPS and details on tree species, number and size of hollows (if any) noted. Trees observed to contain hollows (of any size/type) were marked with an “H” using spray paint.

Target tree species included marri and jarrah or any other endemic *Corymbia/Eucalyptus* species of a suitable size that was present. Peppermints, *banksia*, sheoak and melaleuca tree species (for example) were not be assessed as they typically do not develop hollows that are used by black cockatoos.

For the purposes of this study a tree containing a potential cockatoo nest hollow was defined as:

Generally any tree which is alive or dead that contains one or more visible hollows (cavities within the trunk or branches) suitable for occupation by black cockatoo for the purpose of nesting/breeding. Hollows that had an entrance greater than about 12cm in diameter and would allow the entry of a black cockatoo into a suitably orientated and sized branch/trunk, were recorded as a “potential nest hollow”.

Potential hollows were examined using binoculars for evidence of actual use by black cockatoos (e.g. chewing around hollow entrance, scarring and scratch marks on trunks and branches). Trees with possible nest hollows were also scratched and raked with a large stick in attempt to flush any sitting birds from hollows and calls of chicks were also listened for, though it should be noted that black cockatoos may not have necessarily been nesting at this time of year.

3.2.2 Foraging Habitat

The location and nature of black cockatoo foraging evidence (e.g. chewed fruits around base of trees) observed during the field survey was recorded. The nature and extent of potential foraging habitat present was also documented irrespective of the presence of any actual foraging evidence.

3.2.3 Night Roosting Habitat

Direct and indirect evidence of black cockatoos roosting within trees on site was noted if observed (e.g. branch clippings, droppings or moulted feathers). This part of the assessment included a dusk survey prior to commencement of the nocturnal WRP survey (18 July 2015) aimed at observing any actual roosting activity.

3.3 OTHER FAUNA

During the course of all survey work opportunistic observations of all vertebrate fauna species were also recorded.

4. SURVEY LIMITATIONS

No seasonal sampling has been carried out as part of this fauna assessment. The conclusions presented are based upon field data and the environmental monitoring and/or testing carried out over a limited period of time and are therefore merely indicative of the environmental condition of the site at the time of the field assessments. It should be recognised that site conditions can change with time.

Lack of observational data on some species should also not necessarily be taken as an indication that a species is absent from the site or does not utilise it for some purpose at times.

During the black cockatoo habitat survey trees with hollows were searched for. It should be noted that identifying hollows suitable for fauna species from ground level has limitations. Generally the full characteristics of any hollow seen are not fully evident (e.g. internal dimensions). It is also difficult to locate all hollows within all trees as some are not observable from ground level.

The location of observations was recorded using a handheld GPS. The accuracy of the GPS cannot be guaranteed above a level of about 5 to 10 metres, though it should be noted that in some circumstance the accuracy can increase or decrease beyond this range.

5. RESULTS

5.1 WESTERN RINGTAIL POSSUM ASSESSMENT

5.1.1 Daytime Survey

No evidence of western ringtail possums using the areas surveyed was found during the daytime survey (i.e. no dreys, scats or individuals).

5.1.2 Night Time Survey

The nocturnal survey observations are shown in Figure 3. No WRPs were observed, however 14 common brushtail possums (*Trichosurus vulpecular*) were recorded.

5.1.3 Habitat Assessment

As indicated no evidence of WRPs utilising vegetation within the study area was found during the day or night surveys. The apparent absence of this species from the site can be attributed to the marginal habitat quality which is characterised over most of the area by a distinct lack of coherent midstorey structure which is favoured by WRPs.

The vegetation present is dominated by jarrah (*Eucalyptus marginata*) and to a lesser extent marri (*Corymbia calophylla*) and mountain marri (*Corymbia haematoxylon*) and due to historical clearing and ongoing livestock grazing associated midstorey species are generally sparse. Much of the vegetation appears to be regrowth from historical clearing/logging. Midstorey species that are present in small numbers include bull banksia (*Banksia grandis*), snottygobble (*Persoonia longifolia*), Christmas tree (*Nuytsia foribunda*) and woody pear (*Xylomelum occidentale*).

Western Ringtail Possums are known from nearby areas (ENV & Harewood 2008, Coffey 2008 & 2011b, Harewood 2012, 2013a, 2013b, 2014a, 2014b, 2015b and 2015c) where habitat of a better quality exists. Individuals may therefore on occasions pass into the subject site, but in the Authors opinion the site itself does not represent important habitat for this species.

5.2 BLACK COCKATOO HABITAT ASSESSMENT

5.2.1 Breeding Habitat

Trees considered potentially suitable for black cockatoos to use as nesting habitat which were found within the subject site were comprised of the following species:

- Marri – *Corymbia calophylla*;
- Mountain Marri - *Corymbia haematoxylon*; and
- Jarrah - *Eucalyptus marginata*.

A summary of the potential black cockatoo habitat trees observed within the survey area is provided in Table 1 below and their location shown in Figure 4. (Note: Marri and mountain marri are not differentiated within the results, with all being classified as marri).

The assessment identified 649 trees within the subject site with a DBH of >50cm. Two hundred and five (205) of these trees contained apparent or obvious hollows, 150 of which were assessed as being unsuitable for black cockatoos to use for nesting purposes (due to hollows apparent small size, orientation and/or height above ground level).

Fifty five (55) trees appeared to have at least one hollow potentially of a size large enough for a black cockatoo to use for nesting though this assessment was based on the size of the entrance into an apparent hollow only. No actual evidence of any hollows being used by black cockatoos for nesting (currently or previously) was seen.

Table 1: Summary of Potential Black Cockatoo Habitat Trees (DBH >50cm) within the Subject Site

Total Number of Habitat Trees	Number of Trees with No Hollows Observed	Number of Trees with Hollows Considered <u>Unsuitable</u> for Nesting Black Cockatoos	Number of Trees with Hollows Considered <u>Possibly Suitable</u> for Nesting Black Cockatoos	Tree Species		
				Jarrah	Marri	Dead Unknown
649	444	150	55	449	176	24

Additional details on each habitat tree observed can be found in Appendix A.

5.2.2 Foraging Habitat

The following represents a list of the observed plant species present within the subject site known to be used by one or more of the black cockatoo species as a food source (i.e. foraging habitat).

- Marri – *C. calophylla*/Mountain Marri *C. haematoxylon* - flowers, seeds, nectar, grubs.
- Jarrah – *E. marginata* – seeds.
- Bull banksia – *B. grandis* - flowers, seeds, grubs.
- Snottygobble -(*P. longifolia*) - seeds

Jarrah and marri/mountain marri are the dominant tree species on site and make up most of the vegetation present. Banksia and snottygobble are relatively uncommon and make up only a very small proportion of the available foraging habitat.

Evidence of two species of black cockatoos foraging onsite was observed during the field survey in the form of numerous examples of chewed jarrah fruits and to a lesser extent chewed marri/mountain marri fruits and banksia cones. This majority of this evidence (jarrah and marri/mountain marri fruits) was attributed to the forest red-tailed black cockatoo, a species which appears to be relatively common in the area. Foraging evidence attributed to Baudin’s black-cockatoo (marri and banksia cones) was less commonly recorded.

Because of the dominance of jarrah and marri/mountain marri over the entire subject site all of the vegetation present (~25.0 ha) can be regarded as quality foraging habitat for black cockatoos.

5.2.3 Night Roosting Habitat

Three forest red-tailed black cockatoos were observed roosting within the subject site during the dusk survey in a relatively small jarrah tree (~15m high) (Figure 4).

5.3 OTHER FAUNA

In total of 26 native fauna species were observed (or positively identified from foraging evidence, scats, tracks, skeletons or calls) within the subject site the survey. Evidence of two introduced species was also noted. A list of the fauna recorded is provided in Appendix B.

6. CONCLUSION

The fauna assessment of sections of Lot 1 Banksia Road, Dardanup was primarily carried out to identify existing and potential habitat values for western ringtail possums and black cockatoos.

No evidence of western ringtail possums utilising the site was found during the assessment and the habitat present appears marginal at best for this species. Based on these observations it can be concluded that the subject site does not represent an area of significance for the species despite its known occurrence in nearby areas. Based on this information, any proposed development at the site is considered unlikely to directly impact on this species

The black cockatoo assessment indicates that the vegetation present within the subject site contains substantial areas of potential black cockatoo breeding habitat in addition to identified foraging and roosting habitat.

All three black cockatoo species (and their habitat) are protected under state and federal law and as such any future development at the site which will require the removal of these species habitat will need approval from the relevant state and federal regulatory authorities. While the extent of clearing required is at this stage not defined the removal of any vegetation at the site is likely to trigger the need to refer the proposed extractive industry to the federal DotE to ensure compliance with the Environment and Biodiversity Act 1999 (EPBC Act 1999).

7. BIBLIOGRAPHY

(not necessarily cited)

Barrett, G., Silcocks, A., Barry, S., Cunningham, R. and Poulter, R. (2003). The New Atlas of Australian Birds. Royal Australasian Ornithologists Union, Victoria.

Burbidge A.A, & de Tores P. (1997). Western Ringtail Possum Interim Recovery Plan 1997-1999. Department of Conservation and Land Management, Perth Western Australia.

Burbidge, A. (1997-98). Endangered: Western Ringtail Possum. LANDSCOPE 13(2): 49.

Cale, B. (2003). Carnaby's Black Cockatoo (*Calyptorhynchus latirostris*) Recovery Plan 2002-2012. CALM, Wanneroo.

CALM (2005). Fauna Note No. 05/2005 Carnaby's Cockatoo, Written by Tamra Chapman, Belinda Cale and Marion Massam. CALM, Wanneroo.

Christidis, L. and Boles, W.E. (2008). Systematics and Taxonomy of Australian Birds. CSIRO Publishing, Melbourne.

Christensen, P., Annels, A., Liddelow, G. and Skinner, P. (1985). Vertebrate Fauna in The Southern Forests of Western Australia, A Survey. Forest Dept. of Western Australia, Bull. No. 94. Perth.

Coffey Environments Pty Ltd (Coffey) (2008). Doral Mineral Sands Western Expansion. Level 1 Fauna Assessment. Unpublished Report for Doral Mineral Sands Pty Ltd. November 2008.

Coffey Environments Australia Pty Ltd (Coffey) (2011). Level 1 Fauna Assessment. Southern Extension of the Dardanup Mineral Sands Project. Unpublished Report for Doral Mineral Sands Pty Ltd. June 2011.

de Tores, P. (2008). Western Ringtail Possum *Pseudocheirus occidentalis* pp 253-255 in Van Dyck, S. & Strahan R. (eds). (2008). The Mammals of Australia. Queensland Museum / Reed Books.

de Tores, P., Rosier, S. & Paine, G. (1998). Conserving the Western Ringtail Possum. LANDSCOPE 13(4): 28.

de Tores, P., Hayward, M. W. & Rosier, S.M. (2004). The western ringtail possum *Pseudocheirus occidentalis* and the quokka, *Setonix brachyurus*, case studies: Western Shield review- February 2003. Conservation Science W. Aust 5 (2): 235-257.

de Tores, P., Rosier, S. Jackson, J., Clarke, J & Aravidis, L. (2008). Working to Conserve the Western Ringtail Possum. LANDSCOPE 25(4): 55-60.

Department of Environment and Conservation (DEC) (2007a). Karrak-watch: A summary of information about the Forest red-tailed black cockatoo, <http://www.dec.wa.gov.au/our-environment/science-and-research/animal-conservation-research/2384-karrak-watch-the-forest-red-tailed-black-cockatoo.html>

Department of Environment and Conservation (DEC) (2007b). Forest Black Cockatoo (Baudin's Cockatoo - *Calyptorhynchus baudinii*) and Forest Red-tailed Black Cockatoo (*Calyptorhynchus banksii naso*) Recovery Plan. DEC.

Department of Environment and Conservation (DEC) (2012b). Carnaby's cockatoo (*Calyptorhynchus latirostris*) Recovery Plan. Department of Environment and Conservation, Perth, Western Australia.

Department of Parks and Wildlife (DPaW) (2014a). Western Ringtail Possum (*Pseudocheirus occidentalis*) Recovery Plan. Wildlife Management Program No. 58. Department of Parks and Wildlife, Perth, WA.

Department of Parks and Wildlife (DPaW) (2014b). Threatened and Priority Fauna Rankings. 3 December 2014.

Department of the Environment (DotE) (2013). Matters of National Environmental Significance. Significant Impact Guidelines 1.1, *EPBC Act 1999*.

Department of the Environment, Water, Heritage and the Arts (DEWHA) (2009). Environment Protection and Biodiversity Conservation Act 1999 (EPBC Act) Policy Statement 3.10 "Significant Impact Guidelines for the vulnerable western ringtail possum (*Pseudocheirus occidentalis*) in the southern Swan Coastal Plain, Western Australia".

Department of Sustainability, Environment, Water, Population and Communities (SEWPaC) (2012). *EPBC Act* Referral guidelines for three threatened black cockatoo species: Carnaby's cockatoo (endangered) *Calyptorhynchus latirostris*, Baudin's cockatoo (vulnerable) *Calyptorhynchus baudinii*, Forest red-tailed black cockatoo (vulnerable) *Calyptorhynchus banksii naso*.

ENV Australia & Harewood, G. (2008) Western Ringtail Possum distribution and abundance in the southern swan coastal plain, Western Australia. Consulting report for Department of Environment, Water, Heritage and the Arts, July 2008.

Environmental Protection Authority (EPA) (2002). Terrestrial Biological Surveys As An Element of Biodiversity Protection. Position Statement No. 3. EPA, Perth.

Environmental Protection Authority (EPA) (2004). Guidance for the Assessment of Environmental Factors - Terrestrial fauna surveys for environmental impact assessment in Western Australia. Guidance Statement No 56 EPA, Perth.

Environmental Protection Authority (EPA) and Department of Environment and Conservation (DEC) (2010). Technical Guide – Terrestrial Vertebrate Fauna Surveys for Environmental Impact Assessments (eds B.M. Hyder, J. Dell and M.A. Cowan), Perth Western Australia.

Government of Western Australia (2014). *Wildlife Conservation Act 1950*. Wildlife Conservation (Specially Protected Fauna) Notice 2014. Government Gazette, WA. 2 December 2014.

Harewood, G. (2012). Western Ringtail Possum & Black Cockatoo Pre-Clearance Survey of the Doral Southern Extension, Dardanup. Unpublished report for Doral Mineral Sands Pty Ltd.

Harewood, G. (2013a). Western Ringtail Possum Monitoring Report, June 2013, Southern Extension, Dardanup. Unpublished letter report for Doral Mineral Sands Pty Ltd. 15 June 2013.

Harewood, G. (2013b). Western Ringtail Possum Monitoring Report, December 2013, Southern Extension, Dardanup. Unpublished letter report for Doral Mineral Sands Pty Ltd. 15 December 2013.

Harewood, G. (2014a). Western Ringtail Possum Monitoring Report, June 2014, Southern Extension, Dardanup. Unpublished letter report for Doral Mineral Sands Pty Ltd. 18 June 2014.

Harewood, G. (2014b). Western Ringtail Possum Monitoring Report, December 2014, Southern Extension, Dardanup. Unpublished letter report for Doral Mineral Sands Pty Ltd. 24 December 2014.

Harewood, G. (2015a). Fauna Assessment Lot 4580 & Panizza Road (part) Crooked Brook. Unpublished report for Cristal Pigments Australia Ltd. January 2015.

Harewood, G. (2015b). Western Ringtail Possum Monitoring Report, June 2015, Southern Extension, Dardanup. Unpublished letter report for Doral Mineral Sands Pty Ltd. 16 June 2015.

Harewood, G. (2015c). Western Ringtail Possum & Habitat Tree Survey, King Tree Road Wellington Mill. Unpublished report for Doral Shire of Dardanup. August 2015.

Johnstone, R. E. & Kirkby, T. (2008). Distribution, status, social organisation, movements and conservation of Baudin's Cockatoo (*Calyptorhynchus baudinii*) in South-west Western Australia. Records of the WA Museum 25: 107-118 (2008).

Johnstone, R. E. & Kirkby, T. (2011). Carnaby's Cockatoo (*Calyptorhynchus latirostris*), Baudin's Cockatoo (*Calyptorhynchus baudinii*) and the Forest Red-

tailed Black Cockatoo (*Calyptorhynchus banksii naso*) on the Swan Coastal Plain (Lancelin–Dunsborough), Western Australia. Studies on distribution, status, breeding, food, movements and historical changes. Report for the Department of Planning, Western Australia.

Johnstone, R.E. and Storr, G.M. (1998). Handbook of Western Australian Birds: Volume 1 – Non-passerines (Emu to Dollarbird). Western Australian Museum, Perth Western Australia.

Johnstone, R. E. and Storr, G.M. (2004). Handbook of Western Australian Birds: Volume 2 – Passerines (Blue-winged Pitta to Goldfinch). Western Australian Museum, Perth Western Australia.

Jones, B.A., R.A. How & D.J. Kitchener (1994a). A field study of *Pseudocheirus occidentalis* (Marsupialia: Petauridae). II. Distribution and habitat. Population studies in *Wildlife Research* 21: Page(s) 175-187.

Jones, B.A., R.A. How & D.J. Kitchener (1994b). A field study of *Pseudocheirus occidentalis* (Marsupialia: Petauridae). II. Population studies in *Wildlife Research* 21: Page(s) 189-201.

Jones, B. (1995). Western Ringtail Possum. In R. Strahan (Ed.) *The Mammals of Australia*. Australian Museum and Reed Books. Chatswood, NSW.

Menkhorst, P. and Knight, F. (2011). *A Field Guide to the Mammals of Australia*. Oxford University Press, Melbourne.

Molloy, S., Wood, J., Hall, S., Wallrodt, S., and Whisson, G., (2009). South West Regional Ecological Linkages Technical Report, Western Australian Local Government Association and Department of Environment and Conservation Perth.

Morcombe, M. (2004). *Field Guide to Australian Birds*. Steve Parish Publishing, Archerfield, Queensland.

Pizzey, G & Knight, F. (2012). *The field guide to the birds of Australia*. 9th Edition. Harper Collins, Sydney.

Shah, B. (2006). Conservation of Carnaby's Black Cockatoo on the Swan Coastal Plain, Western Australia. *Birds Australia*, Perth.

Simpson, K. and Day, N. (2010). *Field Guide to the Birds of Australia*. Penguin Books, Ringwood.

Van Dyck, S., Gynther, I. & Baker, A. Eds (2013). *Field Companion to The Mammals of Australia*. Queensland Museum.

Van Dyck, S. & Strahan, R. Eds (2008). The Mammals of Australia. Third edition Queensland Museum.

Wayne, A.F., Rooney J. F., Ward C. G., Vellios V.C., and Lindenmayer D.B. (2005). The life history of *Pseudocheirus occidentalis* (Pseudocheiridae) in the jarrah forest of south-western Australia. Australian Journal of Zoology 53, 325-337.

Woinarski, J., Burbidge, A. & Harrison, P. (2014). The Action Plan for Australian Mammals 2012. CSIRO Publishing.

FIGURES

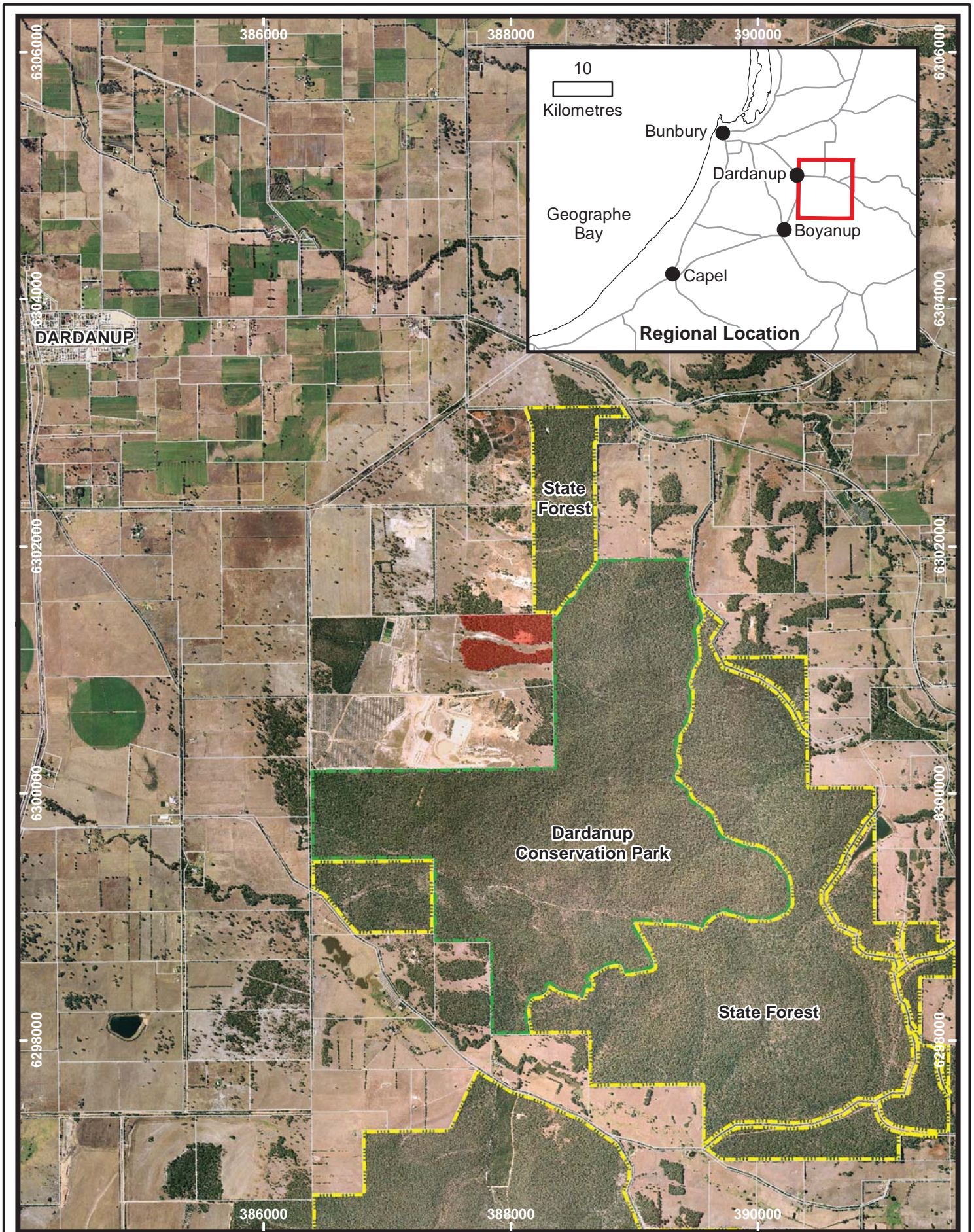

Legend

- Lot 1 Survey Area
- Conservation Park
- State Forest

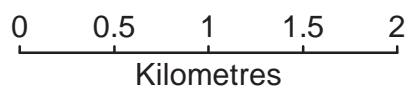

MGA Zone 50



DRAWN: G Harewood
 DATE: July 2015
 SCALE: 1:40,000

**Lot 1 Banksia Road
 Dardanup**
**Subject Site
 and
 Surrounds**

Figure: 1

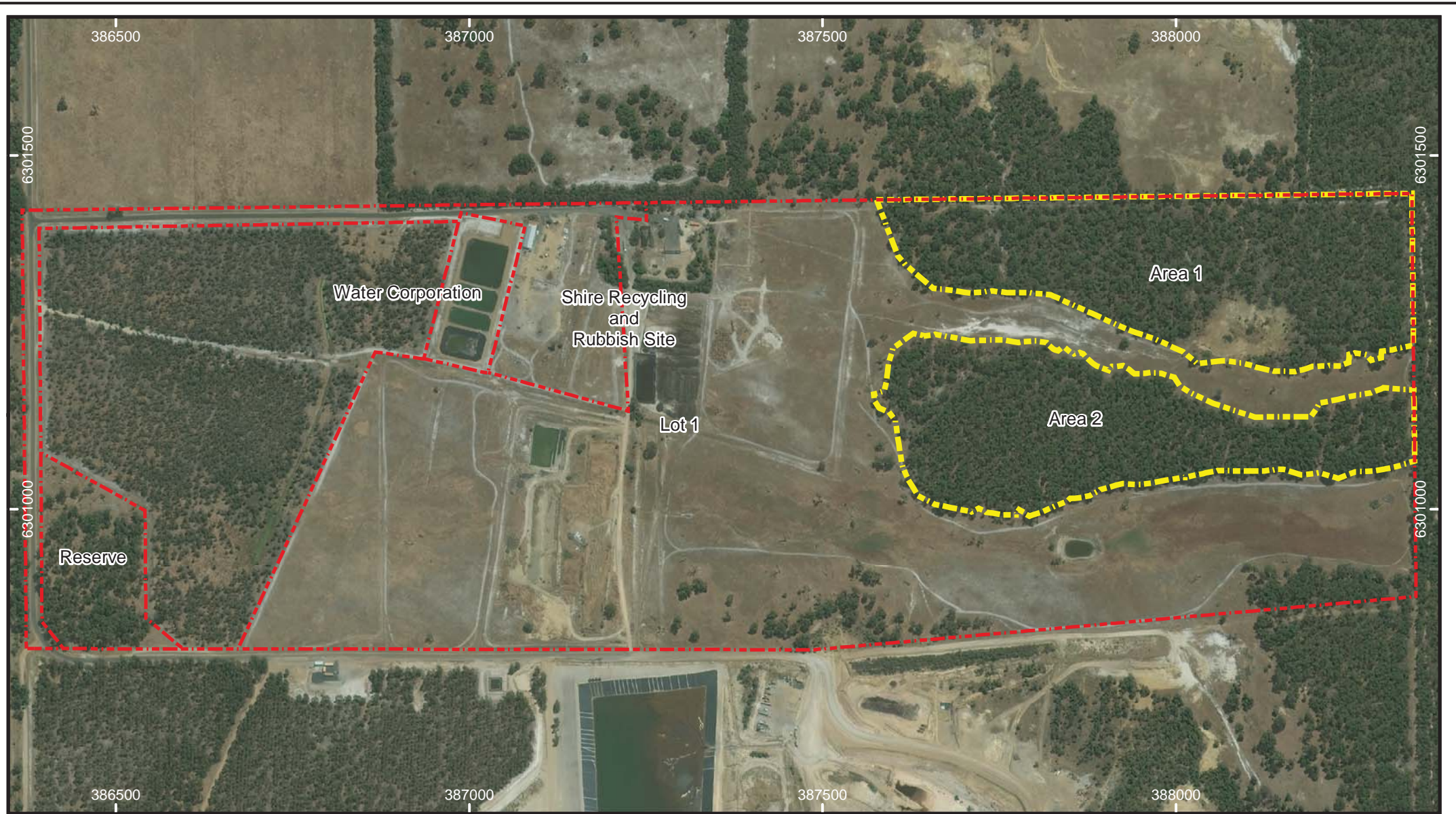

Legend

- - - - - Lot 1 Boundary
- - - - - Main Survey Areas

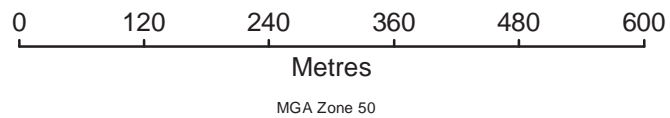

DRAWN: G Harewood
 DATE: June 2015
 SCALE: 1:7,250

**Lot 1 Banksia Road
 Dardanup**

**Lot 1
 Air Photo**

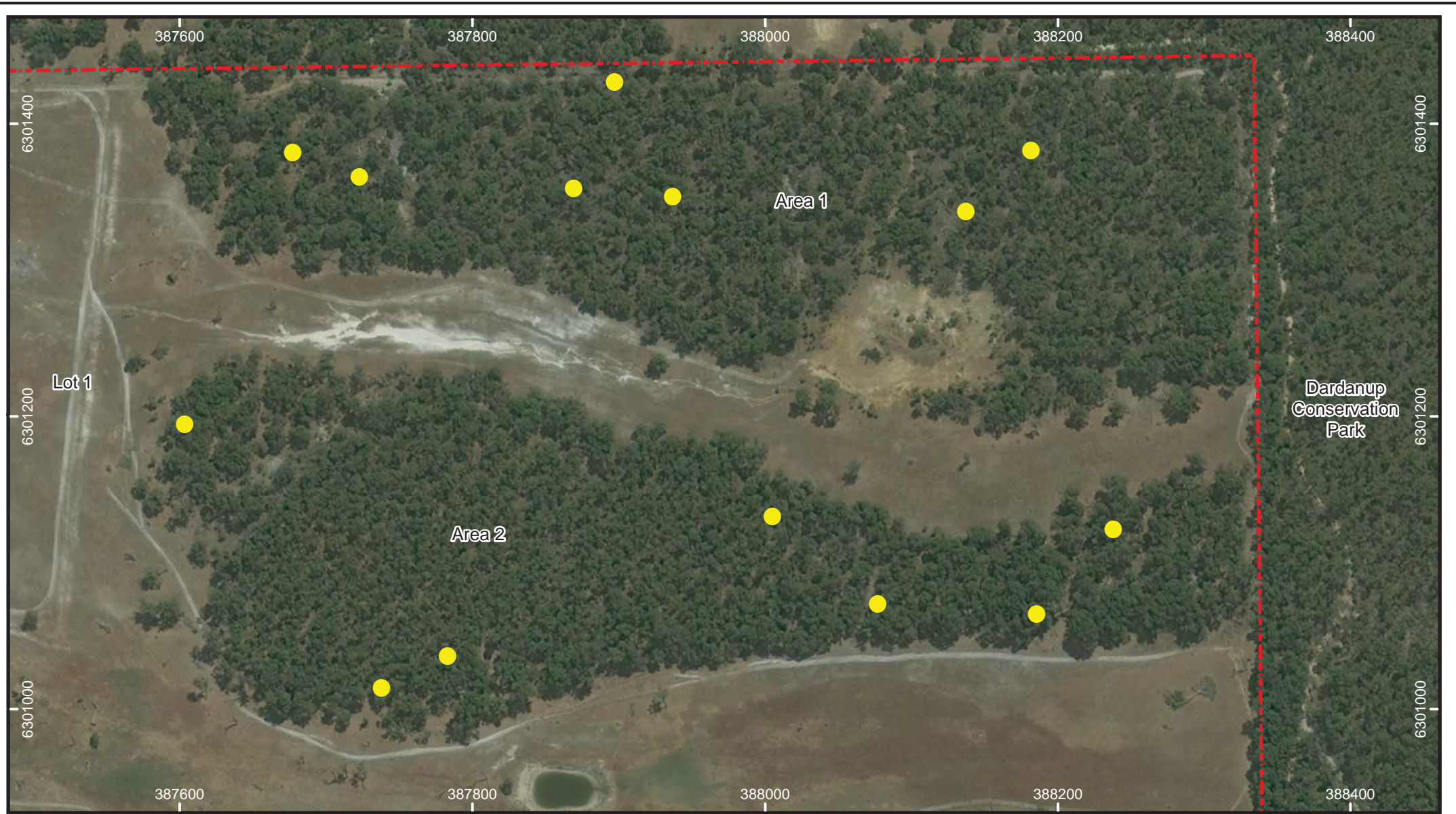

Legend

- - - Lot 1 Boundary
- Common Brushtail Possum

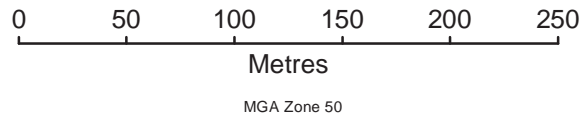

DRAWN: G Harewood
 DATE : August 2015
 SCALE: 1:3,500

Lot 1 Banksia Road
 Dardanup

Possum Observations

(Night Survey 18 July 2015)

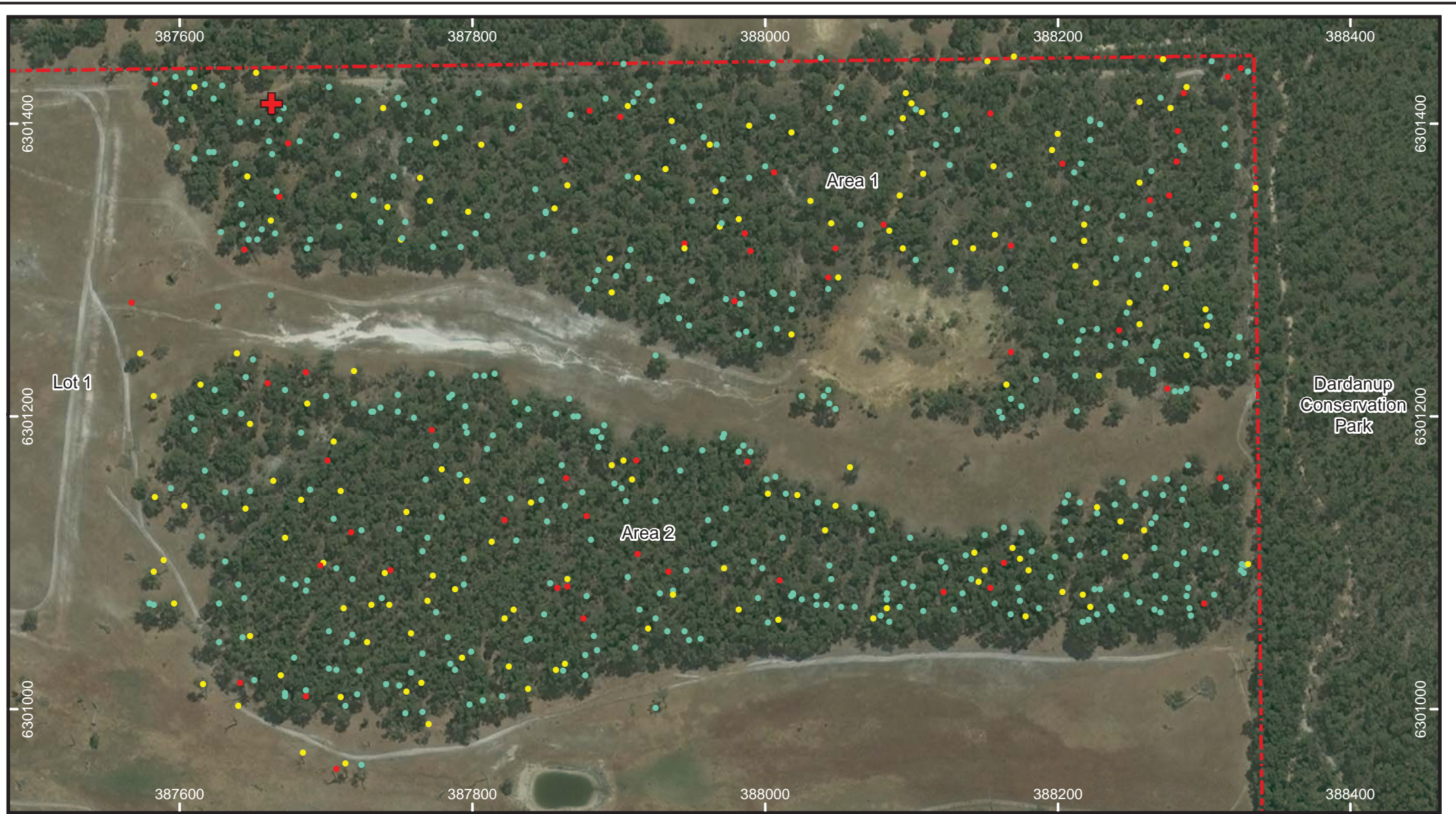

Legend

- - - - Lot 1 Boundary
- Tree $\geq 50\text{cm}$ DBH, no hollows seen
- Tree $\geq 50\text{cm}$ DBH, one or more hollows seen
- Tree $\geq 50\text{cm}$ DBH, one or more hollows possibly suitable for a Black Cockatoo

+ FRTBC Roost Tree
(Recorded 18 July 2015)

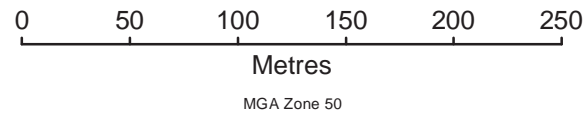

DRAWN: G Harewood
DATE: August 2015
SCALE: 1:3,500

Lot 1 Banksia Road
Dardanup

**Habitat Trees
(DBH >50cm)**

APPENDIX A

HABITAT TREE DETAILS

Habitat Trees
Datum GDA 94

Waypoint Number	Zone	mE	mN	Tree Species	Tree Height (m)	DBH (cm)	Number of Hollows	Hollow Type 1	Hollow Size 1 (cm)	Hollow Type 2	Hollow Size 2 (cm)	Hollow Type 3	Hollow Size 3 (cm)	Hollow Type 4	Hollow Size 4 (cm)	Hollow Type 5	Hollow Size 5 (cm)	Occupancy	Chew Marks	Potential Cockatoo Nest Hollow	Comments
wpt001	50H	388330	6301436	Jarrah	20+	>50	0											No Signs	No Signs	No	
wpt004	50H	388305	6301443	Marri	20+	>50	0											No Signs	No Signs	No	
wpt009	50H	388270	6301418	Marri	15-20	>50	0											No Signs	No Signs	No	
wpt012	50H	388284	6301385	Jarrah	15-20	>50	0											No Signs	No Signs	No	
wpt013	50H	388314	6301397	Marri	20+	>50	0											No Signs	No Signs	No	
wpt014	50H	388314	6301386	Jarrah	20+	>50	0											No Signs	No Signs	No	
wpt015	50H	388286	6301382	Jarrah	15-20	>50	0											No Signs	No Signs	No	
wpt019	50H	388264	6301368	Marri	15-20	>50	0											No Signs	No Signs	No	
wpt021	50H	388263	6301338	Marri	15-20	>50	0											No Signs	No Signs	No	
wpt022	50H	388244	6301337	Marri	15-20	>50	0											No Signs	No Signs	No	
wpt023	50H	388243	6301321	Marri	15-20	>50	0											No Signs	No Signs	No	
wpt024	50H	388240	6301308	Marri	15-20	>50	0											No Signs	No Signs	No	
wpt026	50H	388227	6301260	Jarrah	20+	>50	0											No Signs	No Signs	No	
wpt027	50H	388217	6301259	Jarrah	15-20	>50	0											No Signs	No Signs	No	
wpt028	50H	388214	6301252	Jarrah	15-20	>50	0											No Signs	No Signs	No	
wpt029	50H	388213	6301243	Jarrah	20+	>50	0											No Signs	No Signs	No	
wpt031	50H	388257	6301238	Jarrah	20+	>50	0											No Signs	No Signs	No	
wpt032	50H	388265	6301232	Jarrah	20+	>50	0											No Signs	No Signs	No	
wpt033	50H	388265	6301229	Jarrah	20+	>50	0											No Signs	No Signs	No	
wpt035	50H	388280	6301217	Jarrah	20+	>50	0											No Signs	No Signs	No	
wpt036	50H	388284	6301217	Marri	15-20	>50	0											No Signs	No Signs	No	
wpt037	50H	388288	6301219	Jarrah	15-20	>50	0											No Signs	No Signs	No	
wpt039	50H	388295	6301249	Jarrah	15-20	>50	0											No Signs	No Signs	No	
wpt040	50H	388298	6301246	Jarrah	20+	>50	0											No Signs	No Signs	No	
wpt041	50H	388300	6301242	Marri	20+	>50	0											No Signs	No Signs	No	
wpt042	50H	388318	6301242	Jarrah	15-20	>50	0											No Signs	No Signs	No	
wpt043	50H	388317	6301236	Jarrah	15-20	>50	0											No Signs	No Signs	No	
wpt044	50H	388323	6301241	Jarrah	20+	>50	0											No Signs	No Signs	No	
wpt045	50H	388324	6301254	Jarrah	15-20	>50	0											No Signs	No Signs	No	
wpt047	50H	388304	6301268	Jarrah	20+	>50	0											No Signs	No Signs	No	
wpt049	50H	388309	6301331	Marri	10-15	>50	0											No Signs	No Signs	No	
wpt050	50H	388320	6301337	Marri	20+	>50	0											No Signs	No Signs	No	
wpt052	50H	388323	6301371	Jarrah	20+	>50	0											No Signs	No Signs	No	
wpt053	50H	388296	6301331	Jarrah	20+	>50	0											No Signs	No Signs	No	
wpt055	50H	388289	6301314	Marri	15-20	>50	0											No Signs	No Signs	No	
wpt058	50H	388255	6301297	Marri	15-20	>50	0											No Signs	No Signs	No	
wpt059	50H	388261	6301307	Jarrah	15-20	>50	0											No Signs	No Signs	No	
wpt060	50H	388266	6301318	Marri	15-20	>50	0											No Signs	No Signs	No	
wpt062	50H	388247	6301271	Marri	20+	>50	0											No Signs	No Signs	No	
wpt065	50H	388246	6301250	Jarrah	15-20	>50	0											No Signs	No Signs	No	
wpt066	50H	388236	6301248	Marri	15-20	>50	0											No Signs	No Signs	No	
wpt067	50H	388268	6301251	Marri	15-20	>50	0											No Signs	No Signs	No	
wpt068	50H	388267	6301248	Marri	15-20	>50	0											No Signs	No Signs	No	
wpt069	50H	388307	6301322	Marri	15-20	>50	0											No Signs	No Signs	No	
wpt074	50H	388103	6301410	Jarrah	10-15	>50	0											No Signs	No Signs	No	
wpt077	50H	388123	6301406	Jarrah	20+	>50	0											No Signs	No Signs	No	
wpt078	50H	388131	6301396	Marri	15-20	>50	0											No Signs	No Signs	No	
wpt079	50H	388117	6301386	Marri	15-20	>50	0											No Signs	No Signs	No	
wpt085	50H	388103	6301307	Jarrah	15-20	>50	0											No Signs	No Signs	No	
wpt086	50H	388127	6301300	Marri	15-20	>50	0											No Signs	No Signs	No	
wpt091	50H	388161	6301301	Marri	15-20	>50	0											No Signs	No Signs	No	
wpt092	50H	388164	6301287	Dead Marri	15-20	>50	0											No Signs	No Signs	No	
wpt095	50H	388168	6301212	Jarrah	15-20	>50	0											No Signs	No Signs	No	

Waypoint Number	Zone	mE	mN	Tree Species	Tree Height (m)	DBH (cm)	Number of Hollows	Hollow Type 1	Hollow Size 1 (cm)	Hollow Type 2	Hollow Size 2 (cm)	Hollow Type 3	Hollow Size 3 (cm)	Hollow Type 4	Hollow Size 4 (cm)	Hollow Type 5	Hollow Size 5 (cm)	Occupancy	Chew Marks	Potential Cockatoo Nest Hollow	Comments
wpt096	50H	388162	6301199	Marri	15-20	>50	0											No Signs	No Signs	No	
wpt097	50H	388160	6301203	Jarra	15-20	>50	0											No Signs	No Signs	No	
wpt098	50H	388175	6301207	Jarra	15-20	>50	0											No Signs	No Signs	No	
wpt099	50H	388185	6301225	Jarra	15-20	>50	0											No Signs	No Signs	No	
wpt100	50H	388192	6301242	Marri	20+	>50	0											No Signs	No Signs	No	
wpt101	50H	388213	6301204	Jarra	15-20	>50	0											No Signs	No Signs	No	
wpt102	50H	388212	6301228	Marri	15-20	>50	0											No Signs	No Signs	No	
wpt103	50H	388202	6301265	Marri	15-20	>50	0											No Signs	No Signs	No	
wpt107	50H	388220	6301342	Marri	15-20	>50	0											No Signs	No Signs	No	
wpt108	50H	388212	6301346	Jarra	15-20	>50	0											No Signs	No Signs	No	
wpt109	50H	388211	6301367	Jarra	15-20	>50	0											No Signs	No Signs	No	
wpt110	50H	388216	6301373	Jarra	15-20	>50	0											No Signs	No Signs	No	
wpt111	50H	388222	6301389	Marri	15-20	>50	0											No Signs	No Signs	No	
wpt112	50H	388222	6301402	Marri	15-20	>50	0											No Signs	No Signs	No	
wpt113	50H	388222	6301403	Jarra	15-20	>50	0											No Signs	No Signs	No	
wpt114	50H	388229	6301400	Jarra	15-20	>50	0											No Signs	No Signs	No	
wpt118	50H	388197	6301321	Jarra	15-20	>50	0											No Signs	No Signs	No	
wpt119	50H	388180	6301345	Marri	15-20	>50	0											No Signs	No Signs	No	
wpt120	50H	388167	6301365	Jarra	15-20	>50	0											No Signs	No Signs	No	
wpt123	50H	388126	6301372	Jarra	15-20	>50	0											No Signs	No Signs	No	
wpt124	50H	388086	6301394	Marri	15-20	>50	0											No Signs	No Signs	No	
wpt125	50H	388067	6301404	Jarra	15-20	>50	0											No Signs	No Signs	No	
wpt126	50H	388048	6301401	Jarra	15-20	>50	0											No Signs	No Signs	No	
wpt127	50H	388044	6301411	Jarra	20+	>50	0											No Signs	No Signs	No	
wpt128	50H	388049	6301421	Jarra	15-20	>50	0											No Signs	No Signs	No	
wpt129	50H	388052	6301425	Jarra	15-20	>50	0											No Signs	No Signs	No	
wpt130	50H	388038	6301445	Marri	20+	>50	0											No Signs	No Signs	No	
wpt131	50H	388005	6301441	Marri	15-20	>50	0											No Signs	No Signs	No	
wpt132	50H	388005	6301405	Jarra	15-20	>50	0											No Signs	No Signs	No	
wpt134	50H	387967	6301386	Jarra	15-20	>50	0											No Signs	No Signs	No	
wpt136	50H	387958	6301391	Marri	15-20	>50	0											No Signs	No Signs	No	
wpt137	50H	387955	6301412	Jarra	15-20	>50	0											No Signs	No Signs	No	
wpt138	50H	387921	6301426	Jarra	20+	>50	0											No Signs	No Signs	No	
wpt139	50H	387923	6301416	Jarra	20+	>50	0											No Signs	No Signs	No	
wpt142	50H	387910	6301415	Jarra	15-20	>50	0											No Signs	No Signs	No	
wpt143	50H	387913	6301421	Jarra	15-20	>50	0											No Signs	No Signs	No	
wpt144	50H	387903	6301441	Jarra	20+	>50	0											No Signs	No Signs	No	
wpt145	50H	387891	6301417	Jarra	15-20	>50	0											No Signs	No Signs	No	
wpt147	50H	387867	6301406	Jarra	15-20	>50	0											No Signs	No Signs	No	
wpt149	50H	387827	6301397	Marri	10-15	>50	0											No Signs	No Signs	No	
wpt151	50H	387804	6301421	Jarra	20+	>50	0											No Signs	No Signs	No	
wpt152	50H	387791	6301397	Jarra	15-20	>50	0											No Signs	No Signs	No	
wpt153	50H	387781	6301391	Jarra	20+	>50	0											No Signs	No Signs	No	
wpt155	50H	387757	6301389	Jarra	15-20	>50	0											No Signs	No Signs	No	
wpt156	50H	387769	6301408	Jarra	20+	>50	0											No Signs	No Signs	No	
wpt157	50H	387774	6301416	Jarra	15-20	>50	0											No Signs	No Signs	No	
wpt158	50H	387753	6301413	Jarra	15-20	>50	0											No Signs	No Signs	No	
wpt159	50H	387749	6301418	Marri	15-20	>50	0											No Signs	No Signs	No	
wpt161	50H	387722	6301416	Jarra	20+	>50	0											No Signs	No Signs	No	
wpt162	50H	387702	6301425	Jarra	15-20	>50	0											No Signs	No Signs	No	
wpt164	50H	387629	6301426	Jarra	15-20	>50	0											No Signs	No Signs	No	
wpt165	50H	387623	6301417	Jarra	20+	>50	0											No Signs	No Signs	No	
wpt166	50H	387617	6301427	Jarra	20+	>50	0											No Signs	No Signs	No	
wpt167	50H	387607	6301421	Jarra	15-20	>50	0											No Signs	No Signs	No	
wpt169	50H	387607	6301435	Jarra	15-20	>50	0											No Signs	No Signs	No	
wpt170	50H	387597	6301432	Jarra	20+	>50	0											No Signs	No Signs	No	
wpt172	50H	387583	6301430	Jarra	15-20	>50	0											No Signs	No Signs	No	

Waypoint Number	Zone	mE	mN	Tree Species	Tree Height (m)	DBH (cm)	Number of Hollows	Hollow Type 1	Hollow Size 1 (cm)	Hollow Type 2	Hollow Size 2 (cm)	Hollow Type 3	Hollow Size 3 (cm)	Hollow Type 4	Hollow Size 4 (cm)	Hollow Type 5	Hollow Size 5 (cm)	Occupancy	Chew Marks	Potential Cockatoo Nest Hollow	Comments
wpt173	50H	387591	6301421	Jarrah	15-20	>50	0											No Signs	No Signs	No	
wpt174	50H	387590	6301415	Jarrah	15-20	>50	0											No Signs	No Signs	No	
wpt175	50H	387601	6301403	Jarrah	20+	>50	0											No Signs	No Signs	No	
wpt176	50H	387598	6301384	Jarrah	15-20	>50	0											No Signs	No Signs	No	
wpt177	50H	387610	6301376	Jarrah	15-20	>50	0											No Signs	No Signs	No	
wpt178	50H	387620	6301381	Jarrah	15-20	>50	0											No Signs	No Signs	No	
wpt179	50H	387623	6301381	Jarrah	15-20	>50	0											No Signs	No Signs	No	
wpt180	50H	387638	6301373	Jarrah	15-20	>50	0											No Signs	No Signs	No	
wpt182	50H	387642	6301345	Jarrah	15-20	>50	0											No Signs	No Signs	No	
wpt183	50H	387643	6301331	Jarrah	15-20	>50	0											No Signs	No Signs	No	
wpt184	50H	387628	6301326	Jarrah	20+	>50	0											No Signs	No Signs	No	
wpt186	50H	387647	6301321	Jarrah	15-20	>50	0											No Signs	No Signs	No	
wpt187	50H	387653	6301321	Marri	15-20	>50	0											No Signs	No Signs	No	
wpt188	50H	387656	6301328	Jarrah	15-20	>50	0											No Signs	No Signs	No	
wpt190	50H	387665	6301325	Jarrah	15-20	>50	0											No Signs	No Signs	No	
wpt191	50H	387689	6301321	Jarrah	15-20	>50	0											No Signs	No Signs	No	
wpt192	50H	387687	6301315	Jarrah	15-20	>50	0											No Signs	No Signs	No	
wpt193	50H	387709	6301330	Marri	15-20	>50	0											No Signs	No Signs	No	
wpt194	50H	387737	6301333	Jarrah	20+	>50	0											No Signs	No Signs	No	
wpt195	50H	387754	6301333	Jarrah	20+	>50	0											No Signs	No Signs	No	
wpt197	50H	387752	6301322	Jarrah	10-15	>50	0											No Signs	No Signs	No	
wpt198	50H	387773	6301316	Jarrah	15-20	>50	0											No Signs	No Signs	No	
wpt199	50H	387781	6301325	Jarrah	15-20	>50	0											No Signs	No Signs	No	
wpt200	50H	387792	6301316	Jarrah	20+	>50	0											No Signs	No Signs	No	
wpt201	50H	387802	6301325	Marri	10-15	>50	0											No Signs	No Signs	No	
wpt202	50H	387810	6301337	Jarrah	15-20	>50	0											No Signs	No Signs	No	
wpt203	50H	387848	6301311	Jarrah	20+	>50	0											No Signs	No Signs	No	
wpt204	50H	387840	6301309	Marri	20+	>50	0											No Signs	No Signs	No	
wpt205	50H	388048	6301382	Jarrah	15-20	>50	0											No Signs	No Signs	No	
wpt207	50H	388000	6301371	Jarrah	15-20	>50	0											No Signs	No Signs	No	
wpt209	50H	387989	6301363	Jarrah	20+	>50	0											No Signs	No Signs	No	
wpt210	50H	387971	6301362	Jarrah	20+	>50	0											No Signs	No Signs	No	
wpt212	50H	387973	6301347	Jarrah	15-20	>50	0											No Signs	No Signs	No	
wpt213	50H	387950	6301347	Jarrah	15-20	>50	0											No Signs	No Signs	No	
wpt215	50H	387937	6301388	Jarrah	15-20	>50	0											No Signs	No Signs	No	
wpt216	50H	387944	6301384	Jarrah	15-20	>50	0											No Signs	No Signs	No	
wpt219	50H	387906	6301364	Jarrah	15-20	>50	0											No Signs	No Signs	No	
wpt223	50H	387746	6301364	Jarrah	20+	>50	0											No Signs	No Signs	No	
wpt224	50H	387707	6301392	Jarrah	15-20	>50	0											No Signs	No Signs	No	
wpt225	50H	388315	6301152	Marri	20+	>50	0											No Signs	No Signs	No	
wpt226	50H	387668	6301403	Jarrah	15-20	>50	0											No Signs	No Signs	No	
wpt227	50H	387671	6301411	Jarrah	15-20	>50	0											No Signs	No Signs	No	
wpt228	50H	387653	6301401	Jarrah	15-20	>50	0											No Signs	No Signs	No	
wpt229	50H	387641	6301401	Jarrah	15-20	>50	0											No Signs	No Signs	No	
wpt230	50H	387661	6301388	Jarrah	15-20	>50	0											No Signs	No Signs	No	
wpt231	50H	387663	6301379	Jarrah	15-20	>50	0											No Signs	No Signs	No	
wpt233	50H	387682	6301388	Jarrah	15-20	>50	0											No Signs	No Signs	No	
wpt235	50H	387666	6301354	Jarrah	15-20	>50	0											No Signs	No Signs	No	
wpt237	50H	387708	6301366	Jarrah	15-20	>50	0											No Signs	No Signs	No	
wpt238	50H	387732	6301348	Jarrah	15-20	>50	0											No Signs	No Signs	No	
wpt241	50H	387843	6301355	Jarrah	15-20	>50	0											No Signs	No Signs	No	
wpt242	50H	387850	6301339	Jarrah	20+	>50	0											No Signs	No Signs	No	
wpt243	50H	387850	6301340	Jarrah	15-20	>50	0											No Signs	No Signs	No	
wpt249	50H	387970	6301332	Jarrah	15-20	>50	0											No Signs	No Signs	No	
wpt254	50H	388065	6301331	Jarrah	20+	>50	0											No Signs	No Signs	No	
wpt259	50H	388043	6301287	Jarrah	20+	>50	0											No Signs	No Signs	No	
wpt260	50H	388019	6301284	Jarrah	15-20	>50	0											No Signs	No Signs	No	

Waypoint Number	Zone	mE	mN	Tree Species	Tree Height (m)	DBH (cm)	Number of Hollows	Hollow Type 1	Hollow Size 1 (cm)	Hollow Type 2	Hollow Size 2 (cm)	Hollow Type 3	Hollow Size 3 (cm)	Hollow Type 4	Hollow Size 4 (cm)	Hollow Type 5	Hollow Size 5 (cm)	Occupancy	Chew Marks	Potential Cockatoo Nest Hollow	Comments
wpt261	50H	388018	6301273	Marri	5-10	>50	0											No Signs	No Signs	No	
wpt262	50H	388006	6301284	Jarrah	15-20	>50	0											No Signs	No Signs	No	
wpt263	50H	388005	6301285	Jarrah	20+	>50	0											No Signs	No Signs	No	
wpt264	50H	388008	6301260	Jarrah	15-20	>50	0											No Signs	No Signs	No	
wpt266	50H	387996	6301249	Jarrah	20+	>50	0											No Signs	No Signs	No	
wpt267	50H	387987	6301258	Jarrah	20+	>50	0											No Signs	No Signs	No	
wpt268	50H	387982	6301256	Jarrah	20+	>50	0											No Signs	No Signs	No	
wpt269	50H	387983	6301277	Jarrah	15-20	>50	0											No Signs	No Signs	No	
wpt271	50H	387984	6301284	Jarrah	15-20	>50	0											No Signs	No Signs	No	
wpt272	50H	387973	6301280	Jarrah	15-20	>50	0											No Signs	No Signs	No	
wpt273	50H	387950	6301293	Jarrah	20+	>50	0											No Signs	No Signs	No	
wpt274	50H	387929	6301279	Jarrah	15-20	>50	0											No Signs	No Signs	No	
wpt275	50H	387930	6301282	Jarrah	15-20	>50	0											No Signs	No Signs	No	
wpt276	50H	387933	6301280	Jarrah	20+	>50	0											No Signs	No Signs	No	
wpt277	50H	387921	6301294	Jarrah	15-20	>50	0											No Signs	No Signs	No	
wpt278	50H	387908	6301314	Jarrah	15-20	>50	0											No Signs	No Signs	No	
wpt279	50H	387906	6301303	Jarrah	20+	>50	0											No Signs	No Signs	No	
wpt280	50H	387898	6301296	Marri	15-20	>50	0											No Signs	No Signs	No	
wpt282	50H	387886	6301300	Marri	10-15	>50	0											No Signs	No Signs	No	
wpt283	50H	387884	6301293	Jarrah	15-20	>50	0											No Signs	No Signs	No	
wpt284	50H	387870	6301327	Jarrah	15-20	>50	0											No Signs	No Signs	No	
wpt285	50H	387879	6301287	Jarrah	15-20	>50	0											No Signs	No Signs	No	
wpt287	50H	387925	6301242	Jarrah	15-20	>50	0											No Signs	No Signs	No	
wpt288	50H	387948	6301262	Jarrah	15-20	>50	0											No Signs	No Signs	No	
wpt289	50H	387941	6301267	Jarrah	15-20	>50	0											No Signs	No Signs	No	
wpt290	50H	388025	6301214	Jarrah	15-20	>50	0											No Signs	No Signs	No	
wpt291	50H	388040	6301214	Jarrah	20+	>50	0											No Signs	No Signs	No	
wpt292	50H	388043	6301218	Jarrah	20+	>50	0											No Signs	No Signs	No	
wpt293	50H	388044	6301209	Jarrah	20+	>50	0											No Signs	No Signs	No	
wpt294	50H	388048	6301205	Jarrah	20+	>50	0											No Signs	No Signs	No	
wpt296	50H	388289	6301167	Jarrah	20+	>50	0											No Signs	No Signs	No	
wpt297	50H	388286	6301151	Jarrah	15-20	>50	0											No Signs	No Signs	No	
wpt298	50H	388285	6301143	Jarrah	15-20	>50	0											No Signs	No Signs	No	
wpt299	50H	388275	6301157	Marri	15-20	>50	0											No Signs	No Signs	No	
wpt300	50H	388266	6301158	Jarrah	15-20	>50	0											No Signs	No Signs	No	
wpt301	50H	388272	6301146	Jarrah	15-20	>50	0											No Signs	No Signs	No	
wpt302	50H	388260	6301147	Jarrah	15-20	>50	0											No Signs	No Signs	No	
wpt303	50H	388253	6301139	Marri	20+	>50	0											No Signs	No Signs	No	
wpt304	50H	388244	6301155	Marri	20+	>50	0											No Signs	No Signs	No	
wpt305	50H	388239	6301140	Marri	20+	>50	0											No Signs	No Signs	No	
wpt307	50H	388227	6301134	Marri	15-20	>50	0											No Signs	No Signs	No	
wpt309	50H	388215	6301141	Jarrah	15-20	>50	0											No Signs	No Signs	No	
wpt310	50H	388205	6301141	Jarrah	15-20	>50	0											No Signs	No Signs	No	
wpt311	50H	388207	6301146	Jarrah	20+	>50	0											No Signs	No Signs	No	
wpt312	50H	388205	6301128	Jarrah	20+	>50	0											No Signs	No Signs	No	
wpt313	50H	388209	6301116	Jarrah	20+	>50	0											No Signs	No Signs	No	
wpt314	50H	388182	6301108	Dead Jarrah	15-20	>50	0											No Signs	No Signs	No	
wpt317	50H	388175	6301121	Marri	20+	>50	0											No Signs	No Signs	No	
wpt318	50H	388163	6301124	Marri	15-20	>50	0											No Signs	No Signs	No	
wpt320	50H	388150	6301119	Jarrah	20+	>50	0											No Signs	No Signs	No	
wpt322	50H	388120	6301101	Jarrah	15-20	>50	0											No Signs	No Signs	No	
wpt323	50H	388123	6301097	Marri	15-20	>50	0											No Signs	No Signs	No	
wpt324	50H	388099	6301117	Jarrah	15-20	>50	0											No Signs	No Signs	No	
wpt325	50H	388073	6301122	Jarrah	20+	>50	0											No Signs	No Signs	No	
wpt326	50H	388073	6301133	Jarrah	20+	>50	0											No Signs	No Signs	No	
wpt327	50H	388061	6301138	Jarrah	15-20	>50	0											No Signs	No Signs	No	
wpt330	50H	388036	6301141	Jarrah	15-20	>50	0											No Signs	No Signs	No	

Waypoint Number	Zone	mE	mN	Tree Species	Tree Height (m)	DBH (cm)	Number of Hollows	Hollow Type 1	Hollow Size 1 (cm)	Hollow Type 2	Hollow Size 2 (cm)	Hollow Type 3	Hollow Size 3 (cm)	Hollow Type 4	Hollow Size 4 (cm)	Hollow Type 5	Hollow Size 5 (cm)	Occupancy	Chew Marks	Potential Cockatoo Nest Hollow	Comments
wpt333	50H	388014	6301147	Marri	15-20	>50	0											No Signs	No Signs	No	
wpt335	50H	388001	6301157	Jarra	15-20	>50	0											No Signs	No Signs	No	
wpt336	50H	388007	6301159	Jarra	15-20	>50	0											No Signs	No Signs	No	
wpt338	50H	387990	6301176	Marri	15-20	>50	0											No Signs	No Signs	No	
wpt339	50H	387985	6301180	Jarra	15-20	>50	0											No Signs	No Signs	No	
wpt340	50H	387982	6301176	Jarra	15-20	>50	0											No Signs	No Signs	No	
wpt341	50H	387972	6301188	Jarra	15-20	>50	0											No Signs	No Signs	No	
wpt342	50H	387971	6301186	Jarra	15-20	>50	0											No Signs	No Signs	No	
wpt343	50H	387957	6301177	Jarra	15-20	>50	0											No Signs	No Signs	No	
wpt344	50H	387932	6301178	Jarra	15-20	>50	0											No Signs	No Signs	No	
wpt348	50H	387902	6301151	Jarra	15-20	>50	0											No Signs	No Signs	No	
wpt349	50H	387905	6301142	Jarra	15-20	>50	0											No Signs	No Signs	No	
wpt350	50H	387897	6301154	Jarra	15-20	>50	0											No Signs	No Signs	No	
wpt352	50H	387886	6301179	Jarra	15-20	>50	0											No Signs	No Signs	No	
wpt353	50H	387888	6301186	Jarra	20+	>50	0											No Signs	No Signs	No	
wpt354	50H	387890	6301194	Jarra	20+	>50	0											No Signs	No Signs	No	
wpt355	50H	387885	6301190	Marri	15-20	>50	0											No Signs	No Signs	No	
wpt356	50H	387882	6301190	Jarra	15-20	>50	0											No Signs	No Signs	No	
wpt357	50H	387872	6301200	Marri	15-20	>50	0											No Signs	No Signs	No	
wpt358	50H	387869	6301200	Marri	15-20	>50	0											No Signs	No Signs	No	
wpt359	50H	387866	6301212	Marri	15-20	>50	0											No Signs	No Signs	No	
wpt360	50H	387857	6301202	Marri	20+	>50	0											No Signs	No Signs	No	
wpt361	50H	387838	6301205	Jarra	20+	>50	0											No Signs	No Signs	No	
wpt362	50H	387832	6301194	Jarra	20+	>50	0											No Signs	No Signs	No	
wpt363	50H	387829	6301210	Jarra	15-20	>50	0											No Signs	No Signs	No	
wpt364	50H	387815	6301229	Jarra	15-20	>50	0											No Signs	No Signs	No	
wpt365	50H	387808	6301228	Jarra	15-20	>50	0											No Signs	No Signs	No	
wpt366	50H	387802	6301228	Marri	15-20	>50	0											No Signs	No Signs	No	
wpt367	50H	387786	6301215	Jarra	15-20	>50	0											No Signs	No Signs	No	
wpt368	50H	387784	6301213	Jarra	15-20	>50	0											No Signs	No Signs	No	
wpt369	50H	387772	6301229	Jarra	15-20	>50	0											No Signs	No Signs	No	
wpt370	50H	387760	6301199	Jarra	20+	>50	0											No Signs	No Signs	No	
wpt372	50H	387749	6301203	Jarra	20+	>50	0											No Signs	No Signs	No	
wpt373	50H	387737	6301206	Jarra	15-20	>50	0											No Signs	No Signs	No	
wpt374	50H	387749	6301215	Jarra	15-20	>50	0											No Signs	No Signs	No	
wpt375	50H	387732	6301203	Jarra	15-20	>50	0											No Signs	No Signs	No	
wpt376	50H	387731	6301203	Jarra	15-20	>50	0											No Signs	No Signs	No	
wpt377	50H	387719	6301209	Jarra	20+	>50	0											No Signs	No Signs	No	
wpt379	50H	387700	6301214	Jarra	20+	>50	0											No Signs	No Signs	No	
wpt381	50H	387683	6301189	Jarra	15-20	>50	0											No Signs	No Signs	No	
wpt383	50H	387672	6301218	Jarra	15-20	>50	0											No Signs	No Signs	No	
wpt385	50H	387650	6301239	Marri	15-20	>50	0											No Signs	No Signs	No	
wpt386	50H	387645	6301227	Jarra	15-20	>50	0											No Signs	No Signs	No	
wpt387	50H	387642	6301202	Jarra	15-20	>50	0											No Signs	No Signs	No	
wpt389	50H	387631	6301203	Jarra	20+	>50	0											No Signs	No Signs	No	
wpt390	50H	387624	6301218	Jarra	20+	>50	0											No Signs	No Signs	No	
wpt393	50H	387662	6301283	Jarra	15-20	>50	0											No Signs	No Signs	No	
wpt394	50H	387626	6301275	Dead Unknown	20+	>50	0											No Signs	No Signs	No	
wpt398	50H	387608	6301199	Jarra	20+	>50	0											No Signs	No Signs	No	
wpt399	50H	387610	6301191	Marri	20+	>50	0											No Signs	No Signs	No	
wpt400	50H	387617	6301163	Jarra	20+	>50	0											No Signs	No Signs	No	
wpt402	50H	387594	6301151	Marri	15-20	>50	0											No Signs	No Signs	No	
wpt406	50H	387579	6301072	Jarra	15-20	>50	0											No Signs	No Signs	No	
wpt407	50H	387582	6301071	Jarra	15-20	>50	0											No Signs	No Signs	No	
wpt409	50H	387627	6301046	Marri	20+	>50	0											No Signs	No Signs	No	
wpt410	50H	387643	6301049	Jarra	20+	>50	0											No Signs	No Signs	No	
wpt412	50H	387644	6301076	Jarra	20+	>50	0											No Signs	No Signs	No	

Waypoint Number	Zone	mE	mN	Tree Species	Tree Height (m)	DBH (cm)	Number of Hollows	Hollow Type 1	Hollow Size 1 (cm)	Hollow Type 2	Hollow Size 2 (cm)	Hollow Type 3	Hollow Size 3 (cm)	Hollow Type 4	Hollow Size 4 (cm)	Hollow Type 5	Hollow Size 5 (cm)	Occupancy	Chew Marks	Potential Cockatoo Nest Hollow	Comments
wpt413	50H	387627	6301072	Jarrah	20+	>50	0											No Signs	No Signs	No	
wpt414	50H	387640	6301085	Jarrah	15-20	>50	0											No Signs	No Signs	No	
wpt415	50H	387631	6301101	Jarrah	15-20	>50	0											No Signs	No Signs	No	
wpt416	50H	387615	6301118	Jarrah	15-20	>50	0											No Signs	No Signs	No	
wpt418	50H	387648	6301149	Jarrah	15-20	>50	0											No Signs	No Signs	No	
wpt420	50H	387631	6301148	Jarrah	15-20	>50	0											No Signs	No Signs	No	
wpt421	50H	387689	6301150	Jarrah	15-20	>50	0											No Signs	No Signs	No	
wpt426	50H	387687	6301088	Jarrah	20+	>50	0											No Signs	No Signs	No	
wpt427	50H	387679	6301085	Jarrah	20+	>50	0											No Signs	No Signs	No	
wpt428	50H	387670	6301089	Jarrah	20+	>50	0											No Signs	No Signs	No	
wpt429	50H	387678	6301035	Jarrah	20+	>50	0											No Signs	No Signs	No	
wpt431	50H	387651	6301020	Jarrah	20+	>50	0											No Signs	No Signs	No	
wpt438	50H	387724	6300962	Marri	15-20	>50	0											No Signs	No Signs	No	
wpt439	50H	387713	6301002	Jarrah	15-20	>50	0											No Signs	No Signs	No	
wpt442	50H	387686	6301013	Jarrah	20+	>50	0											No Signs	No Signs	No	
wpt443	50H	387672	6301011	Marri	20+	>50	0											No Signs	No Signs	No	
wpt444	50H	387672	6301009	Jarrah	20+	>50	0											No Signs	No Signs	No	
wpt445	50H	387702	6301028	Marri	20+	>50	0											No Signs	No Signs	No	
wpt446	50H	387707	6301027	Jarrah	20+	>50	0											No Signs	No Signs	No	
wpt447	50H	387714	6301046	Jarrah	20+	>50	0											No Signs	No Signs	No	
wpt448	50H	387718	6301051	Jarrah	15-20	>50	0											No Signs	No Signs	No	
wpt450	50H	387723	6301026	Jarrah	15-20	>50	0											No Signs	No Signs	No	
wpt451	50H	387721	6301010	Jarrah	20+	>50	0											No Signs	No Signs	No	
wpt452	50H	387741	6301017	Marri	15-20	>50	0											No Signs	No Signs	No	
wpt453	50H	387750	6301016	Jarrah	20+	>50	0											No Signs	No Signs	No	
wpt455	50H	387754	6300997	Jarrah	20+	>50	0											No Signs	No Signs	No	
wpt456	50H	387766	6300998	Jarrah	15-20	>50	0											No Signs	No Signs	No	
wpt458	50H	387798	6301003	Marri	20+	>50	0											No Signs	No Signs	No	
wpt459	50H	387807	6301006	Jarrah	20+	>50	0											No Signs	No Signs	No	
wpt460	50H	387820	6301009	Marri	20+	>50	0											No Signs	No Signs	No	
wpt464	50H	387862	6301026	Jarrah	15-20	>50	0											No Signs	No Signs	No	
wpt466	50H	387877	6301037	Marri	20+	>50	0											No Signs	No Signs	No	
wpt467	50H	387877	6301023	Jarrah	15-20	>50	0											No Signs	No Signs	No	
wpt468	50H	387885	6301040	Marri	20+	>50	0											No Signs	No Signs	No	
wpt469	50H	387883	6301050	Jarrah	20+	>50	0											No Signs	No Signs	No	
wpt470	50H	387911	6301042	Marri	20+	>50	0											No Signs	No Signs	No	
wpt472	50H	387933	6301053	Marri	20+	>50	0											No Signs	No Signs	No	
wpt473	50H	387945	6301053	Marri	20+	>50	0											No Signs	No Signs	No	
wpt474	50H	387948	6301047	Marri	15-20	>50	0											No Signs	No Signs	No	
wpt475	50H	387956	6301048	Jarrah	20+	>50	0											No Signs	No Signs	No	
wpt477	50H	388002	6301059	Marri	20+	>50	0											No Signs	No Signs	No	
wpt478	50H	387925	6301001	Jarrah	20+	>50	0											No Signs	No Signs	No	
wpt480	50H	388018	6301077	Jarrah	15-20	>50	0											No Signs	No Signs	No	
wpt481	50H	388019	6301078	Jarrah	15-20	>50	0											No Signs	No Signs	No	
wpt482	50H	388019	6301079	Marri	20+	>50	0											No Signs	No Signs	No	
wpt483	50H	388025	6301075	Marri	15-20	>50	0											No Signs	No Signs	No	
wpt484	50H	388035	6301077	Jarrah	20+	>50	0											No Signs	No Signs	No	
wpt485	50H	388035	6301071	Marri	20+	>50	0											No Signs	No Signs	No	
wpt486	50H	388042	6301071	Jarrah	15-20	>50	0											No Signs	No Signs	No	
wpt487	50H	388052	6301070	Marri	15-20	>50	0											No Signs	No Signs	No	
wpt488	50H	388061	6301070	Jarrah	15-20	>50	0											No Signs	No Signs	No	
wpt490	50H	388079	6301064	Jarrah	15-20	>50	0											No Signs	No Signs	No	
wpt491	50H	388085	6301060	Marri	15-20	>50	0											No Signs	No Signs	No	
wpt493	50H	388083	6301075	Jarrah	15-20	>50	0											No Signs	No Signs	No	
wpt494	50H	388083	6301079	Jarrah	15-20	>50	0											No Signs	No Signs	No	
wpt495	50H	388092	6301070	Jarrah	15-20	>50	0											No Signs	No Signs	No	
wpt496	50H	388108	6301067	Jarrah	15-20	>50	0											No Signs	No Signs	No	

Waypoint Number	Zone	mE	mN	Tree Species	Tree Height (m)	DBH (cm)	Number of Hollows	Hollow Type 1	Hollow Size 1 (cm)	Hollow Type 2	Hollow Size 2 (cm)	Hollow Type 3	Hollow Size 3 (cm)	Hollow Type 4	Hollow Size 4 (cm)	Hollow Type 5	Hollow Size 5 (cm)	Occupancy	Chew Marks	Potential Cockatoo Nest Hollow	Comments
wpt498	50H	388129	6301068	Marri	20+	>50	0											No Signs	No Signs	No	
wpt499	50H	388135	6301079	Marri	15-20	>50	0											No Signs	No Signs	No	
wpt500	50H	388141	6301089	Jarrah	15-20	>50	0											No Signs	No Signs	No	
wpt504	50H	388157	6301072	Marri	15-20	>50	0											No Signs	No Signs	No	
wpt505	50H	388173	6301083	Marri	20+	>50	0											No Signs	No Signs	No	
wpt506	50H	388174	6301074	Marri	15-20	>50	0											No Signs	No Signs	No	
wpt507	50H	388168	6301065	Jarrah	15-20	>50	0											No Signs	No Signs	No	
wpt509	50H	388187	6301069	Marri	20+	>50	0											No Signs	No Signs	No	
wpt511	50H	388195	6301090	Marri	20+	>50	0											No Signs	No Signs	No	
wpt513	50H	388225	6301082	Marri	15-20	>50	0											No Signs	No Signs	No	
wpt514	50H	388229	6301082	Jarrah	15-20	>50	0											No Signs	No Signs	No	
wpt516	50H	388217	6301060	Marri	20+	>50	0											No Signs	No Signs	No	
wpt517	50H	388227	6301065	Jarrah	15-20	>50	0											No Signs	No Signs	No	
wpt518	50H	388221	6301061	Marri	20+	>50	0											No Signs	No Signs	No	
wpt519	50H	388236	6301070	Jarrah	15-20	>50	0											No Signs	No Signs	No	
wpt520	50H	388237	6301068	Marri	20+	>50	0											No Signs	No Signs	No	
wpt521	50H	388247	6301078	Marri	15-20	>50	0											No Signs	No Signs	No	
wpt522	50H	388256	6301073	Jarrah	15-20	>50	0											No Signs	No Signs	No	
wpt523	50H	388266	6301068	Jarrah	15-20	>50	0											No Signs	No Signs	No	
wpt524	50H	388270	6301066	Jarrah	20+	>50	0											No Signs	No Signs	No	
wpt525	50H	388273	6301076	Marri	15-20	>50	0											No Signs	No Signs	No	
wpt526	50H	388289	6301083	Marri	15-20	>50	0											No Signs	No Signs	No	
wpt527	50H	388288	6301077	Jarrah	20+	>50	0											No Signs	No Signs	No	
wpt528	50H	388290	6301069	Marri	15-20	>50	0											No Signs	No Signs	No	
wpt529	50H	388291	6301064	Jarrah	15-20	>50	0											No Signs	No Signs	No	
wpt531	50H	388307	6301078	Jarrah	20+	>50	0											No Signs	No Signs	No	
wpt532	50H	388325	6301095	Jarrah	20+	>50	0											No Signs	No Signs	No	
wpt533	50H	388326	6301099	Marri	20+	>50	0											No Signs	No Signs	No	
wpt534	50H	388328	6301098	Jarrah	15-20	>50	0											No Signs	No Signs	No	
wpt535	50H	388327	6301093	Jarrah	20+	>50	0											No Signs	No Signs	No	
wpt537	50H	388308	6301107	Jarrah	15-20	>50	0											No Signs	No Signs	No	
wpt538	50H	388300	6301109	Jarrah	20+	>50	0											No Signs	No Signs	No	
wpt539	50H	388288	6301126	Jarrah	15-20	>50	0											No Signs	No Signs	No	
wpt540	50H	388286	6301107	Marri	20+	>50	0											No Signs	No Signs	No	
wpt541	50H	388281	6301099	Marri	20+	>50	0											No Signs	No Signs	No	
wpt542	50H	388266	6301110	Jarrah	15-20	>50	0											No Signs	No Signs	No	
wpt543	50H	388267	6301091	Marri	15-20	>50	0											No Signs	No Signs	No	
wpt546	50H	388264	6301127	Jarrah	15-20	>50	0											No Signs	No Signs	No	
wpt547	50H	388267	6301131	Marri	15-20	>50	0											No Signs	No Signs	No	
wpt548	50H	388232	6301107	Jarrah	15-20	>50	0											No Signs	No Signs	No	
wpt549	50H	388215	6301105	Dead Unknown	15-20	>50	0											No Signs	No Signs	No	
wpt550	50H	388198	6301104	Jarrah	15-20	>50	0											No Signs	No Signs	No	
wpt552	50H	388137	6301105	Jarrah	15-20	>50	0											No Signs	No Signs	No	
wpt553	50H	388101	6301084	Jarrah	10-15	>50	0											No Signs	No Signs	No	
wpt554	50H	388095	6301086	Jarrah	15-20	>50	0											No Signs	No Signs	No	
wpt555	50H	388088	6301103	Marri	10-15	>50	0											No Signs	No Signs	No	
wpt556	50H	388044	6301098	Jarrah	15-20	>50	0											No Signs	No Signs	No	
wpt557	50H	388045	6301089	Jarrah	15-20	>50	0											No Signs	No Signs	No	
wpt559	50H	387998	6301096	Jarrah	15-20	>50	0											No Signs	No Signs	No	
wpt560	50H	387992	6301101	Jarrah	15-20	>50	0											No Signs	No Signs	No	
wpt561	50H	388012	6301117	Marri	15-20	>50	0											No Signs	No Signs	No	
wpt562	50H	387973	6301137	Jarrah	20+	>50	0											No Signs	No Signs	No	
wpt563	50H	387965	6301113	Jarrah	20+	>50	0											No Signs	No Signs	No	
wpt564	50H	387961	6301129	Jarrah	15-20	>50	0											No Signs	No Signs	No	
wpt565	50H	387942	6301163	Jarrah	20+	>50	0											No Signs	No Signs	No	
wpt566	50H	387925	6301142	Jarrah	15-20	>50	0											No Signs	No Signs	No	
wpt568	50H	387906	6301090	Marri	15-20	>50	0											No Signs	No Signs	No	

Waypoint Number	Zone	mE	mN	Tree Species	Tree Height (m)	DBH (cm)	Number of Hollows	Hollow Type 1	Hollow Size 1 (cm)	Hollow Type 2	Hollow Size 2 (cm)	Hollow Type 3	Hollow Size 3 (cm)	Hollow Type 4	Hollow Size 4 (cm)	Hollow Type 5	Hollow Size 5 (cm)	Occupancy	Chew Marks	Potential Cockatoo Nest Hollow	Comments
wpt569	50H	387881	6301116	Marri	15-20	>50	0											No Signs	No Signs	No	
wpt571	50H	387875	6301148	Jarrah	15-20	>50	0											No Signs	No Signs	No	
wpt572	50H	387863	6301139	Jarrah	15-20	>50	0											No Signs	No Signs	No	
wpt574	50H	387861	6301167	Jarrah	15-20	>50	0											No Signs	No Signs	No	
wpt575	50H	387810	6301178	Jarrah	15-20	>50	0											No Signs	No Signs	No	
wpt576	50H	387814	6301187	Jarrah	15-20	>50	0											No Signs	No Signs	No	
wpt577	50H	387796	6301189	Jarrah	15-20	>50	0											No Signs	No Signs	No	
wpt578	50H	387795	6301193	Jarrah	15-20	>50	0											No Signs	No Signs	No	
wpt579	50H	387795	6301207	Jarrah	15-20	>50	0											No Signs	No Signs	No	
wpt580	50H	387775	6301180	Jarrah	15-20	>50	0											No Signs	No Signs	No	
wpt584	50H	387705	6301130	Jarrah	15-20	>50	0											No Signs	No Signs	No	
wpt586	50H	387724	6301122	Marri	20+	>50	0											No Signs	No Signs	No	
wpt589	50H	387768	6301157	Jarrah	15-20	>50	0											No Signs	No Signs	No	
wpt590	50H	387791	6301160	Jarrah	15-20	>50	0											No Signs	No Signs	No	
wpt592	50H	387807	6301143	Jarrah	15-20	>50	0											No Signs	No Signs	No	
wpt593	50H	387826	6301144	Jarrah	15-20	>50	0											No Signs	No Signs	No	
wpt595	50H	387847	6301143	Marri	20+	>50	0											No Signs	No Signs	No	
wpt596	50H	387847	6301156	Jarrah	15-20	>50	0											No Signs	No Signs	No	
wpt597	50H	387851	6301128	Jarrah	15-20	>50	0											No Signs	No Signs	No	
wpt599	50H	387853	6301086	Marri	15-20	>50	0											No Signs	No Signs	No	
wpt602	50H	387878	6301077	Marri	15-20	>50	0											No Signs	No Signs	No	
wpt604	50H	387849	6301065	Jarrah	20+	>50	0											No Signs	No Signs	No	
wpt605	50H	387839	6301048	Marri	15-20	>50	0											No Signs	No Signs	No	
wpt606	50H	387837	6301047	Jarrah	15-20	>50	0											No Signs	No Signs	No	
wpt609	50H	387799	6301039	Marri	20+	>50	0											No Signs	No Signs	No	
wpt611	50H	387788	6301027	Jarrah	15-20	>50	0											No Signs	No Signs	No	
wpt612	50H	387785	6301031	Jarrah	15-20	>50	0											No Signs	No Signs	No	
wpt613	50H	387783	6301049	Jarrah	20+	>50	0											No Signs	No Signs	No	
wpt614	50H	387766	6301038	Jarrah	15-20	>50	0											No Signs	No Signs	No	
wpt616	50H	387758	6301025	Jarrah	20+	>50	0											No Signs	No Signs	No	
wpt619	50H	387738	6301076	Marri	20+	>50	0											No Signs	No Signs	No	
wpt622	50H	387702	6301053	Marri	15-20	>50	0											No Signs	No Signs	No	
wpt623	50H	387686	6301081	Jarrah	15-20	>50	0											No Signs	No Signs	No	
wpt624	50H	387707	6301096	Jarrah	15-20	>50	0											No Signs	No Signs	No	
wpt625	50H	387718	6301089	Marri	15-20	>50	0											No Signs	No Signs	No	
wpt628	50H	387766	6301108	Jarrah	15-20	>50	0											No Signs	No Signs	No	
wpt631	50H	387775	6301066	Marri	15-20	>50	0											No Signs	No Signs	No	
wpt633	50H	387794	6301085	Jarrah	20+	>50	0											No Signs	No Signs	No	
wpt634	50H	387794	6301103	Jarrah	20+	>50	0											No Signs	No Signs	No	
wpt636	50H	387769	6301117	Jarrah	20+	>50	0											No Signs	No Signs	No	
wpt637	50H	387750	6301123	Jarrah	15-20	>50	0											No Signs	No Signs	No	
wpt638	50H	387779	6301131	Jarrah	15-20	>50	0											No Signs	No Signs	No	
wpt640	50H	387830	6301115	Jarrah	15-20	>50	0											No Signs	No Signs	No	
wpt641	50H	387914	6301068	Marri	20+	>50	0											No Signs	No Signs	No	
wpt642	50H	387925	6301062	Jarrah	20+	>50	0											No Signs	No Signs	No	
wpt643	50H	387928	6301079	Marri	15-20	>50	0											No Signs	No Signs	No	
wpt644	50H	387937	6301081	Marri	5-10	>50	0											No Signs	No Signs	No	
wpt646	50H	387946	6301095	Marri	15-20	>50	0											No Signs	No Signs	No	
wpt649	50H	387995	6301076	Marri	20+	>50	0											No Signs	No Signs	No	
wpt005	50H	388272	6301444	Jarrah	15-20	>50	1	Spout Trunk	5-12									No Signs	No Signs	No	Depth of hollows unknown
wpt011	50H	388282	6301395	Jarrah	15-20	>50	1	Spout Trunk	20+									No Signs	No Signs	Yes	Depth of hollows unknown
wpt016	50H	388281	6301374	Marri	10-15	>50	1	Spout Trunk										No Signs	No Signs	Yes	Depth of hollows unknown
wpt017	50H	388276	6301351	Dead Marri	15-20	>50	1	Spout Trunk										No Signs	No Signs	Yes	Depth of hollows unknown
wpt046	50H	388302	6301262	Marri	15-20	>50	1	Spout Branch	5-12									No Signs	No Signs	No	Depth of hollows unknown
wpt070	50H	388170	6301446	Dead Jarrah	15-20	>50	1	Knot Hole	5-12									No Signs	No Signs	No	Depth of hollows unknown
wpt071	50H	388152	6301443	Jarrah	15-20	>50	1	Spout Branch	5-12									No Signs	No Signs	No	Depth of hollows unknown
wpt073	50H	388100	6301414	Marri	10-15	>50	1	Spout Trunk	20+									No Signs	No Signs	No	Too low/shallow

Waypoint Number	Zone	mE	mN	Tree Species	Tree Height (m)	DBH (cm)	Number of Hollows	Hollow Type 1	Hollow Size 1 (cm)	Hollow Type 2	Hollow Size 2 (cm)	Hollow Type 3	Hollow Size 3 (cm)	Hollow Type 4	Hollow Size 4 (cm)	Hollow Type 5	Hollow Size 5 (cm)	Occupancy	Chew Marks	Potential Cockatoo Nest Hollow	Comments
wpt075	50H	388107	6301408	Jarrah	15-20	>50	1	Knot Hole	<5									No Signs	No Signs	No	Depth of hollows unknown
wpt084	50H	388094	6301315	Marri	10-15	>50	1	Spout Trunk	12-20									No Signs	No Signs	No	Depth of hollows unknown
wpt088	50H	388142	6301315	Jarrah	15-20	>50	1	Spout Trunk	20+									No Signs	No Signs	No	Too shallow
wpt089	50H	388157	6301324	Marri	15-20	>50	1	Spout Trunk	5-12									No Signs	No Signs	No	Depth of hollows unknown
wpt105	50H	388218	6301320	Marri	15-20	>50	1	Spout Branch	12-20									No Signs	No Signs	No	Depth of hollows unknown
wpt106	50H	388218	6301331	Jarrah	20+	>50	1	Branch	5-12									No Signs	No Signs	No	Depth of hollows unknown
wpt115	50H	388200	6301393	Dead Jarrah	0-5	>50	1	Spout Trunk	20+									No Signs	No Signs	No	Too low/shallow
wpt116	50H	388196	6301382	Dead Unknown	5-10	>50	1	Spout Trunk	20+									No Signs	No Signs	No	Too low/shallow
wpt121	50H	388156	6301371	Dead Jarrah	10-15	>50	1	Spout Trunk	12-20									No Signs	No Signs	No	Depth of hollows unknown
wpt135	50H	387962	6301386	Jarrah	10-15	>50	1	Spout Trunk	12-20									No Signs	No Signs	No	Too low/shallow
wpt140	50H	387906	6301412	Marri	10-15	>50	1	Spout Trunk	20+									No Signs	No Signs	No	Too low/shallow
wpt150	50H	387806	6301386	Jarrah	15-20	>50	1	Spout Branch	5-12									No Signs	No Signs	No	Depth of hollows unknown
wpt160	50H	387739	6301411	Marri	15-20	>50	1	Spout Branch	12-20									No Signs	No Signs	No	Too low/shallow
wpt168	50H	387610	6301425	Jarrah	10-15	>50	1	Spout Trunk	20+									No Signs	No Signs	No	Too low/shallow
wpt181	50H	387646	6301364	Marri	10-15	>50	1	Knot Hole	5-12									No Signs	No Signs	No	Depth of hollows unknown
wpt185	50H	387644	6301314	Jarrah	10-15	>50	1	Spout Trunk	20+									No Signs	No Signs	Yes	Depth of hollows unknown
wpt196	50H	387751	6301321	Jarrah	20+	>50	1	Spout Branch	5-12									No Signs	No Signs	No	Depth of hollows unknown
wpt208	50H	388006	6301367	Marri	5-10	>50	1	Spout Trunk	20+									No Signs	No Signs	Yes	Depth of hollows unknown
wpt211	50H	387966	6301354	Dead Marri	0-5	>50	1	Spout Trunk	20+									No Signs	No Signs	No	Too low/shallow
wpt214	50H	387932	6301369	Jarrah	0-5	>50	1	Spout Trunk	20+									No Signs	No Signs	No	Too low/shallow
wpt217	50H	387936	6301402	Jarrah	15-20	>50	1	Spout Branch	5-12									No Signs	No Signs	No	Depth of hollows unknown
wpt239	50H	387742	6301343	Dead Jarrah	0-5	>50	1	Spout Trunk	20+									No Signs	No Signs	No	Too low/shallow
wpt240	50H	387797	6301340	Jarrah	0-5	>50	1	Spout Trunk	20+									No Signs	No Signs	No	Too low/shallow
wpt244	50H	387856	6301342	Jarrah	0-5	>50	1	Spout Trunk	5-12									No Signs	No Signs	No	Depth of hollows unknown
wpt245	50H	387865	6301358	Jarrah	15-20	>50	1	Knot Hole	5-12									No Signs	No Signs	No	Depth of hollows unknown
wpt250	50H	387982	6301335	Marri	0-5	>50	1	Spout Trunk	5-12									No Signs	No Signs	No	Depth of hollows unknown
wpt253	50H	388031	6301347	Jarrah	15-20	>50	1	Spout Trunk	5-12									No Signs	No Signs	No	Depth of hollows unknown
wpt255	50H	388045	6301332	Jarrah	15-20	>50	1	Spout Trunk	12-20									No Signs	No Signs	No	Depth of hollows unknown
wpt256	50H	388048	6301315	Jarrah	15-20	>50	1	Spout Trunk	20+									No Signs	No Signs	Yes	Depth of hollows unknown
wpt257	50H	388043	6301295	Jarrah	15-20	>50	1	Spout Trunk	12-20									No Signs	No Signs	Yes	Depth of hollows unknown
wpt258	50H	388050	6301295	Jarrah	15-20	>50	1	Spout Trunk	5-12									No Signs	No Signs	No	Depth of hollows unknown
wpt270	50H	387979	6301279	Jarrah	20+	>50	1	Spout Trunk	20+									No Signs	No Signs	Yes	Depth of hollows unknown
wpt281	50H	387894	6301308	Jarrah	10-15	>50	1	Spout Branch	5-12									No Signs	No Signs	No	Depth of hollows unknown
wpt295	50H	388311	6301158	Jarrah	20+	>50	1	Spout Trunk	20+									No Signs	No Signs	Yes	Depth of hollows unknown
wpt308	50H	388227	6301138	Jarrah	0-5	>50	1	Spout Trunk	20+									No Signs	No Signs	No	Too low and shallow
wpt319	50H	388163	6301100	Jarrah	15-20	>50	1	Spout Trunk	20+									No Signs	No Signs	Yes	Depth of hollows unknown
wpt321	50H	388143	6301107	Dead Unknown	0-5	>50	1	Spout Trunk	20+									No Signs	No Signs	No	Too low and shallow
wpt332	50H	388022	6301146	Jarrah	15-20	>50	1	Spout Trunk	20+									No Signs	No Signs	No	Too low and shallow
wpt337	50H	387988	6301169	Jarrah	20+	>50	1	Spout Trunk	12-20									No Signs	No Signs	Yes	Depth of hollows unknown
wpt346	50H	387903	6301170	Jarrah	20+	>50	1	Spout Trunk	12-20									No Signs	No Signs	No	Depth of hollows unknown
wpt347	50H	387909	6301157	Jarrah	15-20	>50	1	Branch	5-12									No Signs	No Signs	No	Depth of hollows unknown
wpt380	50H	387687	6301209	Jarrah	15-20	>50	1	Knot Hole	<5									No Signs	No Signs	No	Depth of hollows unknown
wpt392	50H	387639	6301243	Jarrah	15-20	>50	1	Spout Branch	5-12									No Signs	No Signs	No	Depth of hollows unknown
wpt395	50H	387567	6301278	Dead Unknown	15-20	>50	1	Spout Trunk	20+									No Signs	No Signs	Yes	Depth of hollows unknown
wpt401	50H	387603	6301139	Marri	15-20	>50	1	Spout Branch	5-12									No Signs	No Signs	No	Depth of hollows unknown
wpt411	50H	387648	6301050	Dead Marri	10-15	>50	1	Spout Trunk	5-12									No Signs	No Signs	No	Depth of hollows unknown
wpt422	50H	387683	6301143	Jarrah	10-15	>50	1	Spout Trunk	5-12									No Signs	No Signs	No	Depth of hollows unknown
wpt423	50H	387672	6301117	Marri	20+	>50	1	Spout Trunk	5-12									No Signs	No Signs	No	Depth of hollows unknown
wpt424	50H	387698	6301100	Jarrah	10-15	>50	1	Spout Trunk	5-12									No Signs	No Signs	No	Depth of hollows unknown
wpt432	50H	387641	6301018	Dead Unknown	20+	>50	1	Spout Trunk	20+									No Signs	No Signs	Yes	Depth of hollows unknown
wpt440	50H	387710	6301008	Marri	15-20	>50	1	Spout Trunk	5-12									No Signs	No Signs	No	Depth of hollows unknown
wpt454	50H	387755	6301012	Jarrah	15-20	>50	1	Branch	5-12									No Signs	No Signs	No	Depth of hollows unknown
wpt457	50H	387770	6300990	Marri	10-15	>50	1	Spout Trunk	5-12									No Signs	No Signs	No	Depth of hollows unknown
wpt462	50H	387825	6301029	Jarrah	20+	>50	1	Spout Branch	5-12									No Signs	No Signs	No	Depth of hollows unknown
wpt463	50H	387857	6301027	Jarrah	15-20	>50	1	Spout Branch	5-12									No Signs	No Signs	No	Depth of hollows unknown
wpt492	50H	388083	6301069	Jarrah	15-20	>50	1	Spout Trunk	5-12									No Signs	No Signs	No	Depth of hollows unknown
wpt497	50H	388122	6301080	Jarrah	15-20	>50	1	Branch	5-12	Spout Trunk	20+							No Signs	No Signs	Yes	Depth of hollows unknown

Waypoint Number	Zone	mE	mN	Tree Species	Tree Height (m)	DBH (cm)	Number of Hollows	Hollow Type 1	Hollow Size 1 (cm)	Hollow Type 2	Hollow Size 2 (cm)	Hollow Type 3	Hollow Size 3 (cm)	Hollow Type 4	Hollow Size 4 (cm)	Hollow Type 5	Hollow Size 5 (cm)	Occupancy	Chew Marks	Potential Cockatoo Nest Hollow	Comments
wpt502	50H	388150	6301095	Dead Jarrah	5-10	>50	1	Spout Trunk	20+									No Signs	No Signs	No	Too shallow
wpt503	50H	388154	6301083	Jarrah	15-20	>50	1	Spout Trunk	20+									No Signs	No Signs	Yes	Depth of hollows unknown
wpt508	50H	388178	6301063	Marri	20+	>50	1	Knot Hole	5-12									No Signs	No Signs	No	Depth of hollows unknown
wpt510	50H	388203	6301080	Marri	20+	>50	1	Spout Branch	5-12									No Signs	No Signs	No	Depth of hollows unknown
wpt515	50H	388222	6301070	Marri	15-20	>50	1	Spout Trunk	5-12									No Signs	No Signs	No	Depth of hollows unknown
wpt544	50H	388246	6301104	Marri	20+	>50	1	Spout Branch	5-12									No Signs	No Signs	No	Depth of hollows unknown
wpt545	50H	388259	6301122	Dead Unknown	20+	>50	1	Spout Trunk	5-12									No Signs	No Signs	No	Depth of hollows unknown
wpt558	50H	388010	6301088	Marri	15-20	>50	1	Spout Trunk	20+									No Signs	No Signs	Yes	Depth of hollows unknown
wpt570	50H	387878	6301132	Dead Jarrah	5-10	>50	1	Spout Trunk	20+									No Signs	No Signs	Yes	Depth of hollows unknown
wpt573	50H	387864	6301158	Marri	0-5	>50	1	Spout Trunk	20+									No Signs	No Signs	Yes	Depth of hollows unknown
wpt583	50H	387701	6301170	Jarrah	15-20	>50	1	Spout Trunk	20+									No Signs	No Signs	Yes	Depth of hollows unknown
wpt585	50H	387717	6301121	Jarrah	15-20	>50	1	Spout Trunk	20+									No Signs	No Signs	Yes	Depth of hollows unknown
wpt587	50H	387710	6301149	Dead Jarrah	0-5	>50	1	Spout Trunk	20+									No Signs	No Signs	No	Too low and shallow
wpt591	50H	387796	6301156	Jarrah	10-15	>50	1	Spout Branch	12-20									No Signs	No Signs	No	Too low and shallow
wpt594	50H	387840	6301141	Jarrah	15-20	>50	1	Spout Branch	5-12									No Signs	No Signs	No	Depth of hollows unknown
wpt598	50H	387865	6301089	Dead Unknown	10-15	>50	1	Spout Trunk	12-20									No Signs	No Signs	No	Too low and shallow
wpt600	50H	387858	6301083	Jarrah	5-10	>50	1	Spout Trunk	12-20									No Signs	No Signs	Yes	Depth of hollows unknown
wpt608	50H	387828	6301068	Marri	15-20	>50	1	Branch	5-12									No Signs	No Signs	No	Depth of hollows unknown
wpt615	50H	387765	6301018	Jarrah	20+	>50	1	Knot Hole	5-12									No Signs	No Signs	No	Depth of hollows unknown
wpt617	50H	387758	6301052	Marri	15-20	>50	1	Spout Trunk	12-20									No Signs	No Signs	No	Too shallow
wpt618	50H	387743	6301071	Jarrah	15-20	>50	1	Spout Branch	5-12									No Signs	No Signs	No	Depth of hollows unknown
wpt620	50H	387731	6301071	Jarrah	15-20	>50	1	Branch	5-12									No Signs	No Signs	No	Depth of hollows unknown
wpt621	50H	387712	6301069	Dead Unknown	5-10	>50	1	Spout Trunk	20+									No Signs	No Signs	No	Too shallow
wpt626	50H	387740	6301093	Dead Unknown	5-10	>50	1	Spout Trunk	5-12									No Signs	No Signs	No	Depth of hollows unknown
wpt627	50H	387744	6301095	Dead Unknown	10-15	>50	1	Spout Branch	12-20									No Signs	No Signs	Yes	Depth of hollows unknown
wpt632	50H	387788	6301082	Dead Unknown	5-10	>50	1	Spout Branch	20+									No Signs	No Signs	No	Too shallow
wpt635	50H	387813	6301114	Jarrah	15-20	>50	1	Knot Hole	5-12									No Signs	No Signs	No	Depth of hollows unknown
wpt645	50H	387937	6301078	Marri	15-20	>50	1	Branch	5-12									No Signs	No Signs	No	Depth of hollows unknown
wpt647	50H	387934	6301094	Dead Unknown	10-15	>50	1	Spout Trunk	12-20									No Signs	No Signs	Yes	Depth of hollows unknown
wpt003	50H	388316	6301432	Dead Jarrah	15-20	>50	2	Knot Hole	12-20	Spout Trunk	12-20							No Signs	No Signs	Yes	Depth of hollows unknown
wpt006	50H	388288	6301425	Marri	15-20	>50	2	Knot Hole	5-12	Knot Hole	5-12							No Signs	No Signs	No	Depth of hollows unknown
wpt020	50H	388263	6301348	Jarrah	10-15	>50	2	Spout Branch	12-20	Spout Trunk	12-20							No Signs	No Signs	Yes	Depth of hollows unknown
wpt030	50H	388228	6301228	Marri	15-20	>50	2	Branch	5-12	Branch	5-12							No Signs	No Signs	No	Depth of hollows unknown
wpt072	50H	388096	6301421	Jarrah	15-20	>50	2	Spout Branch	<5	Spout Branch	5-12							No Signs	No Signs	No	Depth of hollows unknown
wpt076	50H	388094	6301404	Marri	20+	>50	2	Knot Hole	5-12	Branch	5-12							No Signs	No Signs	No	Depth of hollows unknown
wpt082	50H	388085	6301327	Jarrah	15-20	>50	2	Branch	5-12	Spout Branch	5-12							No Signs	No Signs	No	Depth of hollows unknown
wpt083	50H	388081	6301331	Marri	15-20	>50	2	Branch	5-12	Spout Trunk	12-20							No Signs	No Signs	Yes	Depth of hollows unknown
wpt087	50H	388130	6301319	Jarrah	10-15	>50	2	Branch	<5	Branch	<5							No Signs	No Signs	No	Depth of hollows unknown
wpt094	50H	388165	6301222	Jarrah	15-20	>50	2	Branch	<5	Branch	5-12							No Signs	No Signs	No	Depth of hollows unknown
wpt104	50H	388212	6301303	Jarrah	15-20	>50	2	Knot Hole	<5	Knot Hole	5-12							No Signs	No Signs	No	Depth of hollows unknown
wpt117	50H	388203	6301373	Dead Marri	5-10	>50	2	Branch	5-12	Spout Trunk	12-20							No Signs	No Signs	Yes	Depth of hollows unknown
wpt146	50H	387880	6301409	Jarrah	15-20	>50	2	Knot Hole	5-12	Spout Trunk	20+							No Signs	No Signs	Yes	Depth of hollows unknown
wpt171	50H	387583	6301428	Jarrah	10-15	>50	2	Spout Branch	5-12	Spout Trunk	20+							No Signs	No Signs	Yes	Depth of hollows unknown
wpt189	50H	387662	6301334	Jarrah	15-20	>50	2	Branch	<5	Branch	<5							No Signs	No Signs	No	Depth of hollows unknown
wpt220	50H	387863	6301375	Jarrah	15-20	>50	2	Fissure	20+	Spout Trunk	12-20							No Signs	No Signs	Yes	Depth of hollows unknown
wpt222	50H	387771	6301347	Jarrah	15-20	>50	2	Knot Hole	5-12	Branch	5-12							No Signs	No Signs	No	Depth of hollows unknown
wpt252	50H	387990	6301313	Jarrah	15-20	>50	2	Spout Branch	12-20	Spout Trunk	20+							No Signs	No Signs	Yes	Depth of hollows unknown
wpt306	50H	388243	6301128	Jarrah	15-20	>50	2	Knot Hole	<5	Branch	5-12							No Signs	No Signs	No	Depth of hollows unknown
wpt328	50H	388048	6301139	Jarrah	15-20	>50	2	Knot Hole	5-12	Knot Hole	5-12							No Signs	No Signs	No	Depth of hollows unknown
wpt331	50H	388058	6301165	Jarrah	20+	>50	2	Branch	<5	Branch	5-12							No Signs	No Signs	No	Depth of hollows unknown
wpt345	50H	387912	6301170	Jarrah	15-20	>50	2	Spout Trunk	12-20	Spout Trunk	12-20							No Signs	No Signs	Yes	Depth of hollows unknown
wpt351	50H	387895	6301167	Jarrah	15-20	>50	2	Branch	5-12	Branch	5-12							No Signs	No Signs	No	Depth of hollows unknown
wpt371	50H	387772	6301191	Jarrah	15-20	>50	2	Spout Branch	12-20	Spout Trunk	20+							No Signs	No Signs	Yes	Depth of hollows unknown
wpt396	50H	387573	6301243	Marri	15-20	>50	2	Spout Branch	5-12	Spout Branch	12-20							No Signs	No Signs	No	Too low
wpt403	50H	387583	6301145	Jarrah	15-20	>50	2	Branch	<5	Branch	5-12							No Signs	No Signs	No	Depth of hollows unknown
wpt419	50H	387664	6301156	Dead Unknown	15-20	>50	2	Spout Branch	5-12	Spout Branch	5-12							No Signs	No Signs	No	Depth of hollows unknown
wpt425	50H	387696	6301098	Jarrah	10-15	>50	2	Spout Branch	12-20	Spout Trunk	12-20							No Signs	No Signs	Yes	Depth of hollows unknown

Waypoint Number	Zone	mE	mN	Tree Species	Tree Height (m)	DBH (cm)	Number of Hollows	Hollow Type 1	Hollow Size 1 (cm)	Hollow Type 2	Hollow Size 2 (cm)	Hollow Type 3	Hollow Size 3 (cm)	Hollow Type 4	Hollow Size 4 (cm)	Hollow Type 5	Hollow Size 5 (cm)	Occupancy	Chew Marks	Potential Cockatoo Nest Hollow	Comments
wpt430	50H	387669	6301023	Marri	20+	>50	2	Branch	<5	Branch	5-12							No Signs	No Signs	No	Depth of hollows unknown
wpt433	50H	387616	6301017	Marri	15-20	>50	2	Branch	<5	Branch	5-12							No Signs	No Signs	No	Depth of hollows unknown
wpt449	50H	387728	6301046	Marri	15-20	>50	2	Spout Branch	5-12	Spout Branch	12-20							No Signs	No Signs	No	Depth of hollows unknown
wpt465	50H	387863	6301031	Dead Jarrah	15-20	>50	2	Spout Branch	5-12	Spout Branch	5-12							No Signs	No Signs	No	Depth of hollows unknown
wpt471	50H	387920	6301055	Jarrah	15-20	>50	2	Spout Branch	<5	Spout Branch	5-12							No Signs	No Signs	No	Depth of hollows unknown
wpt479	50H	388009	6301061	Dead Unknown	15-20	>50	2	Branch	5-12	Spout Branch	5-12							No Signs	No Signs	No	Depth of hollows unknown
wpt489	50H	388074	6301062	Jarrah	20+	>50	2	Knot Hole	5-12	Branch	5-12							No Signs	No Signs	No	Depth of hollows unknown
wpt512	50H	388217	6301078	Jarrah	15-20	>50	2	Spout Branch	<5	Spout Branch	5-12							No Signs	No Signs	No	Depth of hollows unknown
wpt536	50H	388330	6301099	Jarrah	20+	>50	2	Branch	<5	Branch	5-12							No Signs	No Signs	No	Depth of hollows unknown
wpt551	50H	388180	6301095	Marri	20+	>50	2	Knot Hole	5-12	Knot Hole	5-12	Branch	5-12					No Signs	No Signs	No	Depth of hollows unknown
wpt582	50H	387705	6301183	Jarrah	15-20	>50	2	Branch	<5	Branch	5-12							No Signs	No Signs	No	Depth of hollows unknown
wpt630	50H	387769	6301074	Marri	15-20	>50	2	Branch	<5	Branch	5-12							No Signs	No Signs	No	Depth of hollows unknown
wpt639	50H	387822	6301129	Dead Unknown	10-15	>50	2	Spout Branch	12-20	Spout Trunk	12-20							No Signs	No Signs	Yes	Depth of hollows unknown
wpt002	50H	388325	6301438	Jarrah	20+	>50	3	Branch	5-12	Branch	12-20	Spout Trunk	20+					No Signs	No Signs	Yes	Depth of hollows unknown
wpt008	50H	388277	6301411	Marri	15-20	>50	3	Branch	<5	Branch	5-12	Branch	<5					No Signs	No Signs	No	Depth of hollows unknown
wpt010	50H	388256	6301415	Marri	15-20	>50	3	Branch	<5	Branch	5-12	Branch	<5					No Signs	No Signs	No	Depth of hollows unknown
wpt018	50H	388256	6301360	Jarrah	15-20	>50	3	Knot Hole	<5	Knot Hole	5-12	Branch	5-12					No Signs	No Signs	No	Depth of hollows unknown
wpt051	50H	388335	6301356	Jarrah	15-20	>50	3	Branch	<5	Branch	5-12	Branch	<5					No Signs	No Signs	No	Depth of hollows unknown
wpt056	50H	388280	6301304	Dead Marri	15-20	>50	3	Branch	<5	Branch	5-12	Branch	<5					No Signs	No Signs	No	Depth of hollows unknown
wpt061	50H	388249	6301278	Marri	10-15	>50	3	Knot Hole	<5	Branch	<5	Branch	5-12					No Signs	No Signs	No	Depth of hollows unknown
wpt148	50H	387832	6301412	Marri	10-15	>50	3	Branch	<5	Branch	5-12	Branch	<5					No Signs	No Signs	No	Depth of hollows unknown
wpt236	50H	387719	6301351	Jarrah	15-20	>50	3	Knot Hole	<5	Branch	<5	Branch	5-12					No Signs	No Signs	No	Depth of hollows unknown
wpt247	50H	387945	6301315	Jarrah	15-20	>50	3	Branch	<5	Branch	5-12	Branch	<5					No Signs	No Signs	No	Depth of hollows unknown
wpt248	50H	387969	6301330	Jarrah	15-20	>50	3	Knot Hole	5-12	Branch	<5	Branch	5-12					No Signs	No Signs	No	Depth of hollows unknown
wpt316	50H	388169	6301110	Jarrah	15-20	>50	3	Branch	5-12	Spout Branch	5-12	Spout Trunk	5-12					No Signs	No Signs	No	Depth of hollows unknown
wpt329	50H	388041	6301122	Jarrah	20+	>50	3	Branch	<5	Branch	5-12	Branch	<5					No Signs	No Signs	No	Depth of hollows unknown
wpt334	50H	388002	6301147	Dead Jarrah	15-20	>50	3	Spout Branch	<5	Spout Branch	5-12	Spout Branch	<5					No Signs	No Signs	No	Depth of hollows unknown
wpt378	50H	387719	6301231	Jarrah	10-15	>50	3	Branch	<5	Branch	5-12	Branch	<5					No Signs	No Signs	No	Depth of hollows unknown
wpt388	50H	387648	6301195	Dead Jarrah	10-15	>50	3	Spout Branch	5-12	Spout Branch	5-12	Spout Branch	5-12					No Signs	No Signs	No	Depth of hollows unknown
wpt391	50H	387614	6301222	Dead Jarrah	10-15	>50	3	Spout Branch	5-12	Spout Branch	5-12	Spout Branch	5-12					No Signs	No Signs	No	Depth of hollows unknown
wpt397	50H	387582	6301214	Jarrah	15-20	>50	3	Branch	<5	Branch	5-12							No Signs	No Signs	No	Depth of hollows unknown
wpt461	50H	387838	6301014	Jarrah	20+	>50	3	Branch	<5	Branch	5-12	Branch	<5					No Signs	No Signs	No	Depth of hollows unknown
wpt501	50H	388146	6301087	Marri	15-20	>50	3	Branch	<5	Branch	5-12	Branch	<5					No Signs	No Signs	No	Depth of hollows unknown
wpt601	50H	387865	6301084	Dead Unknown	10-15	>50	3	Spout Branch	12-20	Spout Branch	12-20	Spout Trunk	20+					No Signs	No Signs	Yes	Depth of hollows unknown
wpt603	50H	387876	6301062	Jarrah	15-20	>50	3	Spout Branch	12-20	Spout Branch	12-20	Spout Trunk	20+					No Signs	No Signs	Yes	Depth of hollows unknown
wpt607	50H	387822	6301062	Jarrah	10-15	>50	3	Fissure	5-12	Branch	5-12	Branch	5-12					No Signs	No Signs	No	Depth of hollows unknown
wpt648	50H	387972	6301096	Jarrah	20+	>50	3	Knot Hole	5-12	Knot Hole	5-12	Branch	5-12					No Signs	No Signs	No	Depth of hollows unknown
wpt025	50H	388226	6301291	Dead Unknown	20+	>50	4	Knot Hole	<5	Branch	5-12	Branch	<5	Branch	5-12			No Signs	No Signs	No	Depth of hollows unknown
wpt081	50H	388092	6301351	Jarrah	10-15	>50	4	Branch	<5	Branch	5-12	Spout Branch	<5	Spout Branch	5-12			No Signs	No Signs	No	Depth of hollows unknown
wpt133	50H	387989	6301399	Jarrah	15-20	>50	4	Branch	<5	Branch	5-12	Branch	<5	Branch	5-12			No Signs	No Signs	No	Depth of hollows unknown
wpt206	50H	388018	6301394	Marri	20+	>50	4	Knot Hole	<5	Branch	<5	Branch	<5	Branch	<5			No Signs	No Signs	No	Depth of hollows unknown
wpt234	50H	387668	6301350	Jarrah	10-15	>50	4	Spout Branch	20+	Spout Branch	20+	Spout Branch	20+	Spout Trunk	20+			No Signs	No Signs	Yes	Depth of hollows unknown
wpt286	50H	387895	6301285	Jarrah	15-20	>50	4	Knot Hole	<5	Knot Hole	5-12	Branch	<5	Branch	5-12			No Signs	No Signs	No	Depth of hollows unknown
wpt404	50H	387589	6301102	Dead Jarrah	20+	>50	4	Branch	<5	Branch	5-12	Branch	<5	Branch	5-12			No Signs	No Signs	No	Depth of hollows unknown
wpt417	50H	387645	6301137	Jarrah	20+	>50	4	Branch	<5	Branch	5-12	Branch	5-12	Branch	<5			No Signs	No Signs	No	Depth of hollows unknown
wpt436	50H	387707	6300959	Dead Unknown	15-20	>50	4	Knot Hole	20+	Knot Hole	20+	Branch	12-20	Branch	20+			No Signs	No Signs	Yes	Depth of hollows unknown
wpt476	50H	387982	6301068	Jarrah	15-20	>50	4	Branch	<5	Branch	5-12	Branch	<5	Branch	5-12			No Signs	No Signs	No	Depth of hollows unknown
wpt610	50H	387793	6301035	Jarrah	15-20	>50	4	Branch	<5	Branch	5-12	Branch	<5	Branch	5-12			No Signs	No Signs	No	Depth of hollows unknown
wpt007	50H	388286	6301421	Dead Unknown	20+	>50	5+	Branch	<5	Spout Branch	12-20	Branch	5-12	Branch	<5	Branch	5-12	No Signs	No Signs	Yes	Depth of hollows unknown
wpt034	50H	388275	6301219	Dead Unknown	15-20	>50	5+	Fissure	12-20	Branch	<5	Branch	5-12	Branch	<5	Branch	5-12	No Signs	No Signs	Yes	Depth of hollows unknown
wpt038	50H	388288	6301242	Marri	20+	>50	5+	Branch	<5	Branch	5-12	Branch	<5	Branch	5-12	Branch	<5	No Signs	No Signs	No	Depth of hollows unknown
wpt048	50H	388301	6301273	Jarrah	15-20	>50	5+	Branch	<5	Branch	5-12	Branch	<5	Branch	5-12	Branch	<5	No Signs	No Signs	No	Depth of hollows unknown
wpt054	50H	388288	6301318	Jarrah	20+	>50	5+	Branch	<5	Branch	5-12	Branch	<5	Branch		Branch	<5	No Signs	No Signs	No	Depth of hollows unknown
wpt057	50H	388274	6301288	Jarrah	15-20	>50	5+	Branch	<5	Branch	5-12	Branch	<5	Branch	5-12	Branch	<5	No Signs	No Signs	No	Depth of hollows unknown
wpt063	50H	388256	6301263	Marri	20+	>50	5+	Branch	<5	Branch	5-12	Branch	<5	Branch	5-12	Branch	<5	No Signs	No Signs	No	Depth of hollows unknown
wpt064	50H	388242	6301259	Jarrah	10-15	>50	5+	Spout Trunk	20+	Branch	<5	Branch	5-12	Branch	12-20	Branch	<5	No Signs	No Signs	Yes	Depth of hollows unknown
wpt080	50H	388108	6301366	Jarrah	15-20	>50	5+	Branch	<5	Branch	5-12	Branch	<5	Branch	5-12	Branch	<5	No Signs	No Signs	No	Depth of hollows unknown

Waypoint Number	Zone	mE	mN	Tree Species	Tree Height (m)	DBH (cm)	Number of Hollows	Hollow Type 1	Hollow Size 1 (cm)	Hollow Type 2	Hollow Size 2 (cm)	Hollow Type 3	Hollow Size 3 (cm)	Hollow Type 4	Hollow Size 4 (cm)	Hollow Type 5	Hollow Size 5 (cm)	Occupancy	Chew Marks	Potential Cockatoo Nest Hollow	Comments
wpt090	50H	388168	6301317	Marri	20+	>50	5+	Branch	5-12	Branch	12-20	Branch	5-12	Spout Branch	12-20	Spout Branch	20+	No Signs	No Signs	Yes	Depth of hollows unknown
wpt093	50H	388168	6301244	Dead Jarrah	20+	>50	5+	Branch	<5	Branch	5-12	Branch	12-20	Branch	<5	Spout Branch	20+	No Signs	No Signs	Yes	Depth of hollows unknown
wpt122	50H	388154	6301407	Marri	15-20	>50	5+	Knot Hole	<5	Branch	<5	Branch	5-12	Branch	<5	Spout Trunk	20+	No Signs	No Signs	Yes	Depth of hollows unknown
wpt141	50H	387901	6301405	Dead Unknown	15-20	>50	5+	Branch	<5	Branch	5-12	Branch	12-20	Branch	<5	Spout Trunk	20+	No Signs	No Signs	Yes	Depth of hollows unknown
wpt154	50H	387775	6301387	Dead Jarrah	15-20	>50	5+	Branch	<5	Branch	5-12	Branch	<5	Branch	5-12	Branch	<5	No Signs	No Signs	No	Depth of hollows unknown
wpt163	50H	387652	6301435	Jarrah	15-20	>50	5+	Knot Hole	<5	Knot Hole	<5	Branch	<5	Branch	5-12	Branch	<5	No Signs	No Signs	No	Depth of hollows unknown
wpt218	50H	387913	6301363	Jarrah	20+	>50	5+	Branch	<5	Branch	5-12	Branch	<5	Branch	5-12	Branch	<5	No Signs	No Signs	No	Depth of hollows unknown
wpt221	50H	387764	6301363	Jarrah	20+	>50	5+	Knot Hole	<5	Knot Hole	5-12	Branch	<5	Branch	5-12	Branch	5-12	No Signs	No Signs	No	Depth of hollows unknown
wpt232	50H	387674	6301387	Jarrah	20+	>50	5+	Branch	5-12	Branch	12-20	Branch		Spout Branch	20+	Spout Trunk	20+	No Signs	No Signs	Yes	Depth of hollows unknown
wpt246	50H	387945	6301318	Jarrah	20+	>50	5+	Branch	<5	Branch	5-12	Branch	12-20	Spout Branch	5-12	Branch	20+	No Signs	No Signs	Yes	Depth of hollows unknown
wpt251	50H	387986	6301325	Dead Jarrah	20+	>50	5+	Branch	<5	Branch	5-12	Branch	12-20	Branch	<5	Spout Branch	20+	No Signs	No Signs	Yes	Depth of hollows unknown
wpt265	50H	388018	6301256	Jarrah	20+	>50	5+	Knot Hole	<5	Knot Hole	<5	Branch	<5	Branch	5-12	Branch	<5	No Signs	No Signs	No	Depth of hollows unknown
wpt315	50H	388174	6301103	Marri	20+	>50	5+	Branch	<5	Branch	5-12	Branch	<5	Branch	5-12	Branch	<5	No Signs	No Signs	No	Depth of hollows unknown
wpt382	50H	387686	6301230	Jarrah	15-20	>50	5+	Branch	5-12	Branch	12-20	Branch	5-12	Spout Branch	12-20	Spout Branch	20+	No Signs	No Signs	Yes	Depth of hollows unknown
wpt384	50H	387660	6301223	Jarrah	15-20	>50	5+	Branch	20+	Branch	12-20	Branch	5-12	Spout Branch	12-20	Spout Branch	20+	No Signs	No Signs	Yes	Depth of hollows unknown
wpt405	50H	387582	6301094	Jarrah	15-20	>50	5+	Knot Hole	<5	Knot Hole	5-12	Branch	<5	Branch	5-12	Branch	<5	No Signs	No Signs	No	Depth of hollows unknown
wpt408	50H	387596	6301072	Jarrah	20+	>50	5+	Knot Hole	<5	Knot Hole	5-12	Branch	<5	Branch	5-12	Branch	<5	No Signs	No Signs	No	Depth of hollows unknown
wpt434	50H	387640	6301002	Dead Unknown	20+	>50	5+	Branch	<5	Branch	5-12	Branch	<5	Branch	5-12	Branch	<5	No Signs	No Signs	No	Depth of hollows unknown
wpt435	50H	387684	6300970	Dead Unknown	20+	>50	5+	Branch	<5	Branch	5-12	Branch	<5	Branch	5-12	Branch	<5	No Signs	No Signs	No	Depth of hollows unknown
wpt437	50H	387713	6300963	Marri	15-20	>50	5+	Branch	<5	Branch	5-12	Branch	<5	Branch	5-12	Branch	<5	No Signs	No Signs	No	Depth of hollows unknown
wpt441	50H	387686	6301009	Jarrah	20+	>50	5+	Knot Hole	12-20	Knot Hole	12-20	Branch	<5	Branch	5-12	Branch	<5	No Signs	No Signs	Yes	Depth of hollows unknown
wpt530	50H	388300	6301072	Dead Jarrah	15-20	>50	5+	Branch	<5	Branch	5-12	Branch	<5	Spout Trunk	20+	Branch	5-12	No Signs	No Signs	Yes	Depth of hollows unknown
wpt567	50H	387913	6301106	Jarrah	15-20	>50	5+	Branch	5-12	Branch	5-12	Branch	5-12	Branch	5-12	Spout Trunk	20+	No Signs	No Signs	Yes	Depth of hollows unknown
wpt581	50H	387779	6301164	Jarrah	15-20	>50	5+	Branch	<5	Branch	5-12	Branch	<5	Branch	<5	Branch	5-12	No Signs	No Signs	No	Depth of hollows unknown
wpt588	50H	387755	6301135	Jarrah	15-20	>50	5+	Branch	<5	Branch	5-12	Branch	<5	Branch	5-12	Branch	<5	No Signs	No Signs	No	Depth of hollows unknown
wpt629	50H	387773	6301091	Marri	15-20	>50	5+	Branch	<5	Branch	5-12	Branch	<5	Branch	5-12	Branch	<5	No Signs	No Signs	No	Depth of hollows unknown

APPENDIX B

LIST OF FAUNA RECORDED

Fauna Recorded

Compiled by Greg Harewood - August 2015

Lot 1 Banksia Road, Dardanup, W.A.

Class Family Species	Common Name	Conservation Status
Aves		
Anatidae Geese, Swans, Ducks		
<i>Tadorna tadornoides</i>	Australian Shelduck	LC
Psittacidae Parrots		
<i>Calyptorhynchus banksii naso</i>	Forest Red-tailed Black-Cockatoo	S1 VU VU A2c+3c+4c
<i>Calyptorhynchus baudinii</i>	Baudin's Black-Cockatoo	S1 VU VU C2a(ii)
<i>Platycercus spurius</i>	Red-capped Parrot	LC
<i>Platycercus zonarius</i>	Australian Ringneck	LC
Cuculidae Parasitic Cuckoos		
<i>Chrysococcyx lucidus</i>	Shining Bronze Cuckoo	LC
Strigidae Hawk Owls		
<i>Ninox novaeseelandiae</i>	Boobook Owl	LC
Halcyonidae Tree Kingfishers		
<i>Dacelo novaeguineae</i>	Laughing Kookaburra	Introduced
Acanthizidae Thornbills, Geryones, Fieldwrens & Whitefaces		
<i>Acanthiza apicalis</i>	Broad-tailed Thornbill	LC
<i>Acanthiza chrysorrhoa</i>	Yellow-rumped Thornbill	LC
<i>Acanthiza inornata</i>	Western Thornbill	Bh LC
<i>Gerygone fusca</i>	Western Gerygone	LC
<i>Smicromnis brevirostris</i>	Weebill	LC

WC Act Status - S1 to S4, EPBC Act Status - EN = Endangered, VU = Vulnerable, EX = Extinct, DEC Priority Status - P1 to P5, Int. Agmts - CA = CAMBA, JA = JAMBA, RK = ROKAMBA, IUCN Red List Category Definitions LC = Least Concern - see <http://www.iucnredlist.org/technical-documents/categories-and-criteria/2001-categories-criteria> for others.

Class Family Species	Common Name	Conservation Status
Pardalotidae		
Pardalotes		
<i>Pardalotus punctatus</i>	Spotted Pardalote	LC
<i>Pardalotus striatus</i>	Striated Pardalote	LC
Meliphagidae		
Honeyeaters, Chats		
<i>Anthochaera carunculata</i>	Red Wattlebird	LC
Petroicidae		
Australian Robins		
<i>Petroica multicolor</i>	Scarlet Robin	LC
Pachycephalidae		
Crested Shrike-tit, Crested Bellbird, Shrike Thrushes, Whistlers		
<i>Pachycephala pectoralis</i>	Golden Whistler	LC
<i>Pachycephala rufiventris</i>	Rufous Whistler	LC
Dicruridae		
Monarchs, Magpie Lark, Flycatchers, Fantails, Drongo		
<i>Rhipidura fuliginosa</i>	Grey Fantail	LC
<i>Rhipidura leucophrys</i>	Willie Wagtail	LC
Campephagidae		
Cuckoo-shrikes, Trillers		
<i>Coracina novaehollandiae</i>	Black-faced Cuckoo-shrike	LC
Cracticidae		
Currawongs, Magpies & Butcherbirds		
<i>Cracticus tibicen</i>	Australian Magpie	LC
<i>Cracticus torquatus</i>	Grey Butcherbird	LC
Corvidae		
Ravens, Crows		
<i>Corvus coronoides</i>	Australian Raven	LC
Mammalia		
Phalangeridae		
Brushtail Possums, Cuscuses		
<i>Trichosurus vulpecula vulpecula</i>	Common Brushtail Possum	LC

WC Act Status - S1 to S4, EPBC Act Status - EN = Endangered, VU = Vulnerable, EX = Extinct, DEC Priority Status - P1 to P5, Int. Agmts - CA = CAMBA, JA = JAMBA, RK = ROKAMBA, IUCN Red List Category Definitions LC = Least Concern - see <http://www.iucnredlist.org/technical-documents/categories-and-criteria/2001-categories-criteria> for others.

Class Family <i>Species</i>	Common Name	Conservation Status
Macropodidae Kangaroos, Wallabies		
<i>Macropus fuliginosus</i>	Western Grey Kangaroo	LC
Leporidae Rabbits, Hares		
<i>Oryctolagus cuniculus</i>	Rabbit	Introduced

WC Act Status - S1 to S4, EPBC Act Status - EN = Endangered, VU = Vulnerable, EX = Extinct, DEC Priority Status - P1 to P5, Int. Agmts - CA = CAMBA, JA = JAMBA, RK = ROKAMBA, IUCN Red List Category Definitions LC = Least Concern - see <http://www.iucnredlist.org/technical-documents/categories-and-criteria/2001-categories-criteria> for others.

DISCLAIMER

This fauna assessment report (“the report”) has been prepared in accordance with the scope of services set out in the contract, or as otherwise agreed, between the Client and Greg Harewood (“the Author”). In some circumstances the scope of services may have been limited by a range of factors such as time, budget, access and/or site disturbance constraints. In accordance with the scope of services, the Author has relied upon the data and has conducted environmental field monitoring and/or testing in the preparation of the report. The nature and extent of monitoring and/or testing conducted is described in the report.

The conclusions are based upon field data and the environmental monitoring and/or testing carried out over a limited period of time and are therefore merely indicative of the environmental condition of the site at the time of preparing the report. Also it should be recognised that site conditions, can change with time.

Within the limitations imposed by the scope of services, the field assessment and preparation of this report have been undertaken and performed in a professional manner, in accordance with generally accepted practices and using a degree of skill and care ordinarily exercised by reputable environmental consultants under similar circumstances. No other warranty, expressed or implied, is made.

In preparing the report, the Author has relied upon data, surveys, analyses, designs, plans and other information provided by the Client and other individuals and organisations, most of which are referred to in the report (“the data”). Except as otherwise stated in the report, the Author has not verified the accuracy or completeness of the data. To the extent that the statements, opinions, facts, information, conclusions and/or recommendations in the report (“conclusions”) are based in whole or part on the data, those conclusions are contingent upon the accuracy and completeness of the data. The Author will not be liable in relation to incorrect conclusions should any data, information or condition be incorrect or have been concealed, withheld, misrepresented or otherwise not fully disclosed to the Author.

The report has been prepared for the benefit of the Client and no other party. The Author assumes no responsibility and will not be liable to any other person or organisation for or in relation to any matter dealt with or conclusions expressed in the report, or for any loss or damage suffered by any other person or organisation arising from matters dealt with or conclusions expressed in the report (including without limitation matters arising from any negligent act or omission of the Author or for any loss or damage suffered by any other party relying upon the matters dealt with or conclusions expressed in the report). Other parties should not rely upon the report or the accuracy or completeness of any conclusions and should make their own enquiries and obtain independent advice in relation to such matters.

The Author will not be liable to update or revise the report to take into account any events or emergent circumstances or facts occurring or becoming apparent after the date of the report.