

122°18'20" 122°19'10" 122°20' 122°20'50" 122°21'40" 122°22'30" 122°23'20"

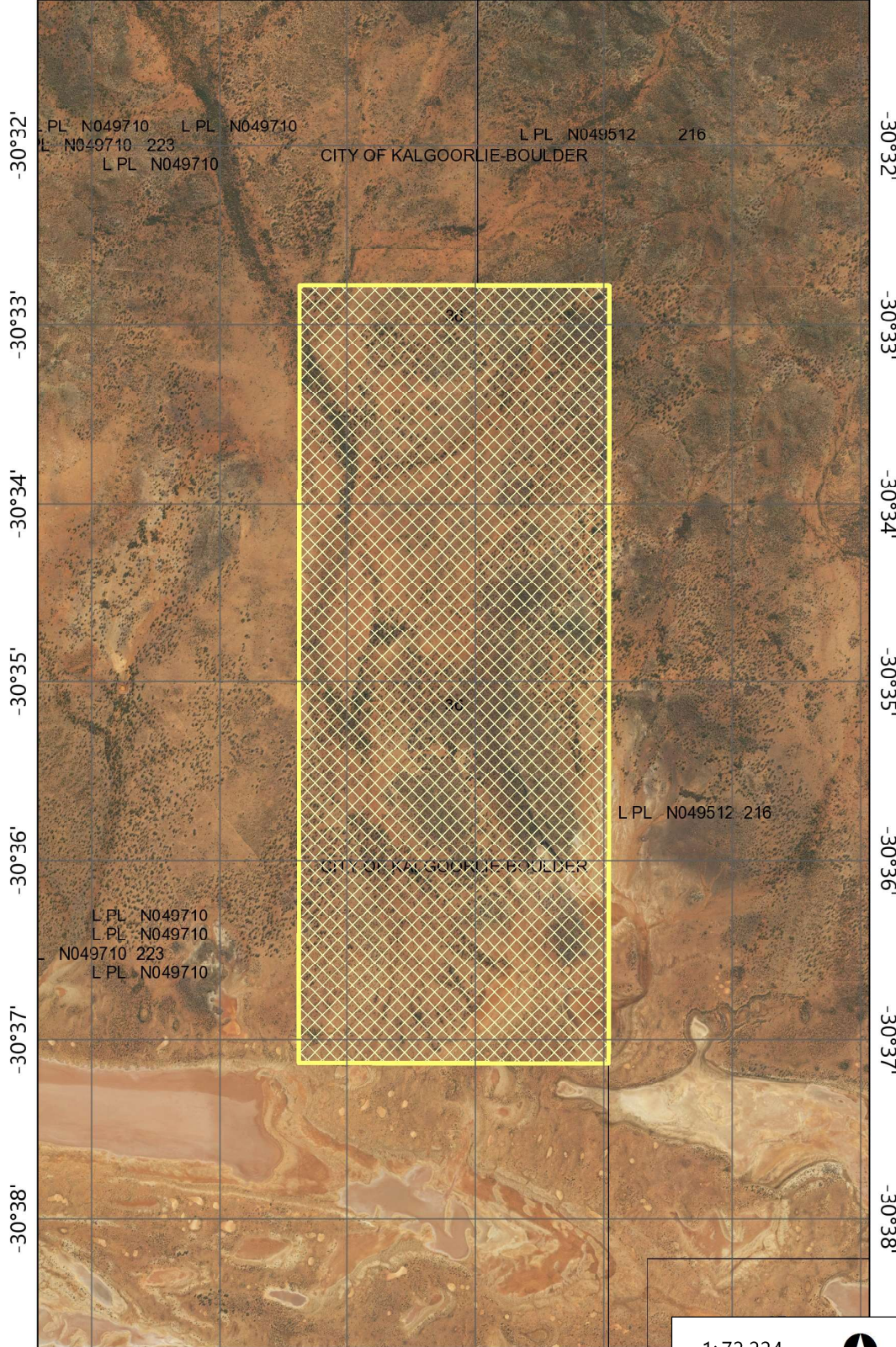

- Legend**
- CPS areas approved to clear
 - Land Tenure (LGATE_226) - SLII
 - Local Government Authorities
 - Roads - State Roads
 - Roads - Major Roads
 - Roads - Minor Roads

122°18'20" 122°19'10" 122°20' 122°20'50" 122°21'40"

1:72,224

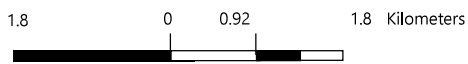

WGS_1984_Web_Mercator_Auxiliary_Sphere

This map is a user generated static output from an Internet mapping site and is for reference only. Data layers that appear on this map may or may not be accurate, current, or otherwise reliable.

© Government of Western Australia, Department of Water and Environmental Regulation **THIS MAP IS NOT TO BE USED FOR NAVIGATION**

Notes

R. Mincham
 Ryan Mincham
 2019.08.27
 16:29:44 +08'00'

Officer with delegated authority under Section 20 of the Environmental Protection Act 1986

Author: R Mincham

Recipient: