

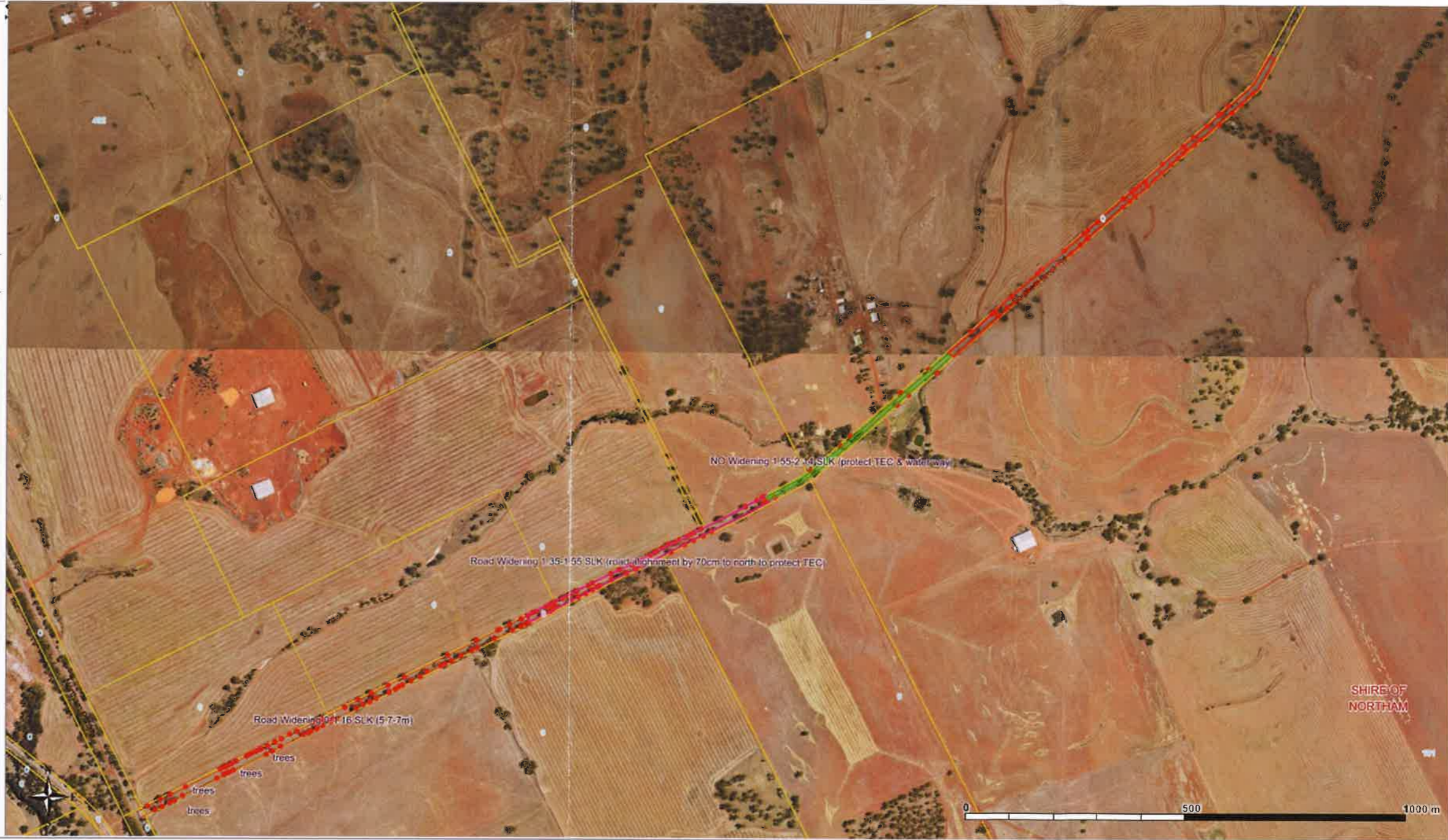

Layers Annotation Sets

- My Annotations (General)
- rd widening 0-1.16 SLK (5.7 to 7m)
- ROAD WIDENING (General)
 - NO Widening 1.55-2.14 SLK (protect TEC & water way)
 - Road Widening 0-1.16 SLK (5.7-7m)
 - Road Widening 1.35-1.55 SLK (road alignment by 70cm)
 - Road Widening from 2.14 - 3.07 SLK (5.7-7 m)
- trees (General)
 - trees
- area to be cleared (General)
 - clear



New Remove Save Load
Zoom Copy Rename Export
Import Move Up Move Down
Properties...

(Long, Lat): 116.6894, -31.59792 Long: 0 Lat: 0 Go Show Area: 210.3 sqm, Perimeter: 172.6 m

Type here to search

