

VEGETATION INSTRUCTION

WITH REGARD TO YOUR REQUESTED WORKS, IT HAS BEEN IDENTIFIED BY WESTERN POWER THAT THE CLEARING OR POTENTIAL CLEARING IS REQUIRED TO FACILITATE THE CONNECTION.

THE DEPARTMENT OF WATER AND ENVIRONMENTAL REGULATION (DWER) ADMINISTERS THE CLEARING PROVISIONS OF THE ENVIRONMENTAL PROTECTION ACT 1986 (EP ACT) UNDER THE EP ACT, CLEARING OF NATIVE VEGETATION IS AN OFFENCE UNLESS IT IS DONE UNDER THE AUTHORITY OF A CLEARING PERMIT OR AN EXEMPTION APPLIES. NOTE THERE ARE SOME CIRCUMSTANCES WHERE EXEMPTIONS ARE GRANTED, ADVICE ON RELEVANT EXEMPTIONS CAN BE OBTAINED VIA DWER'S GUIDE 1 - EXEMPTIONS AND REGULATIONS FOR CLEARING NATIVE VEGETATION AND CLARIFICATION CAN BE SOUGHT VIA EMAILING DWER DIRECTLY VIA INFO@DWER.WA.GOV.AU.

DETAIL A OF 650M² IS THE AREA IN WHICH A CLEARING PERMIT IS REQUIRED, WHICH WILL ALLOW FOR THE WORKS TO PROCEED. THE AREA THAT IS DEFINED IS THE OPERATIONAL POTENTIAL OF PERFORMING THE INSTALLATION WORKS. THIS PERMIT ALLOWS FOR INADVERTENT DESTRUCTION OF VEGETATION AND IS NOT REQUIRED BY THE LANDOWNER TO CLEAR PRIOR TO WORKS PROCEEDING.

TO ASSIST IN THE ABOVE TASK, WESTERN POWER RECOMMENDS THAT A FORM C1 (AREA PERMIT) BE SUBMITTED TO THE DWER (FOUND VIA WWW.DWR.WA.GOV.AU UNDER THE CLEARING PERMIT TAB) PLEASE ATTACH THIS SHEET WHICH SHOULD CONTAIN THE RELEVANT INFORMATION TO FILL OUT THE FORM. THE APPLICATION COST IS EXPECTED TO BE \$400 WITH AN EXPECTED RESPONSE TIME OF TYPICALLY 60 WORKING DAYS.

PLEASE NOTE THAT DWER MAY IDENTIFY THAT THE CLEARING HAS SIGNIFICANT IMPACTS AND THERE MAY BE ADDITIONAL REQUIREMENTS BEFORE OR AFTER DWER ISSUES A CLEARING PERMIT THAT MAY IMPACT THE DELIVERY DATE. THESE MAY INCLUDE FLORA OR FAUNA SURVEY REQUIREMENTS AND HYGIENE MANAGEMENT PLANS.

PLEASE ENSURE YOU PROVIDE WESTERN POWER WITH A COPY OF THE SIGNED CLEARING PERMIT TO WESTERN POWER AS SOON AS PRACTICABLE FOR REVIEW AND SUITABILITY CONFIRMATION.

FURTHER RELEVANT AND SUPPORTING INFORMATION IS AVAILABLE VIA DWER'S WEBSITE, [WWW.DWER.WA.GOV.AU](http://www.dwer.wa.gov.au). LINK HERE. IF YOU HAVE ANY QUESTIONS, PLEASE CONTACT YOUR ALLOCATED DESIGNER.

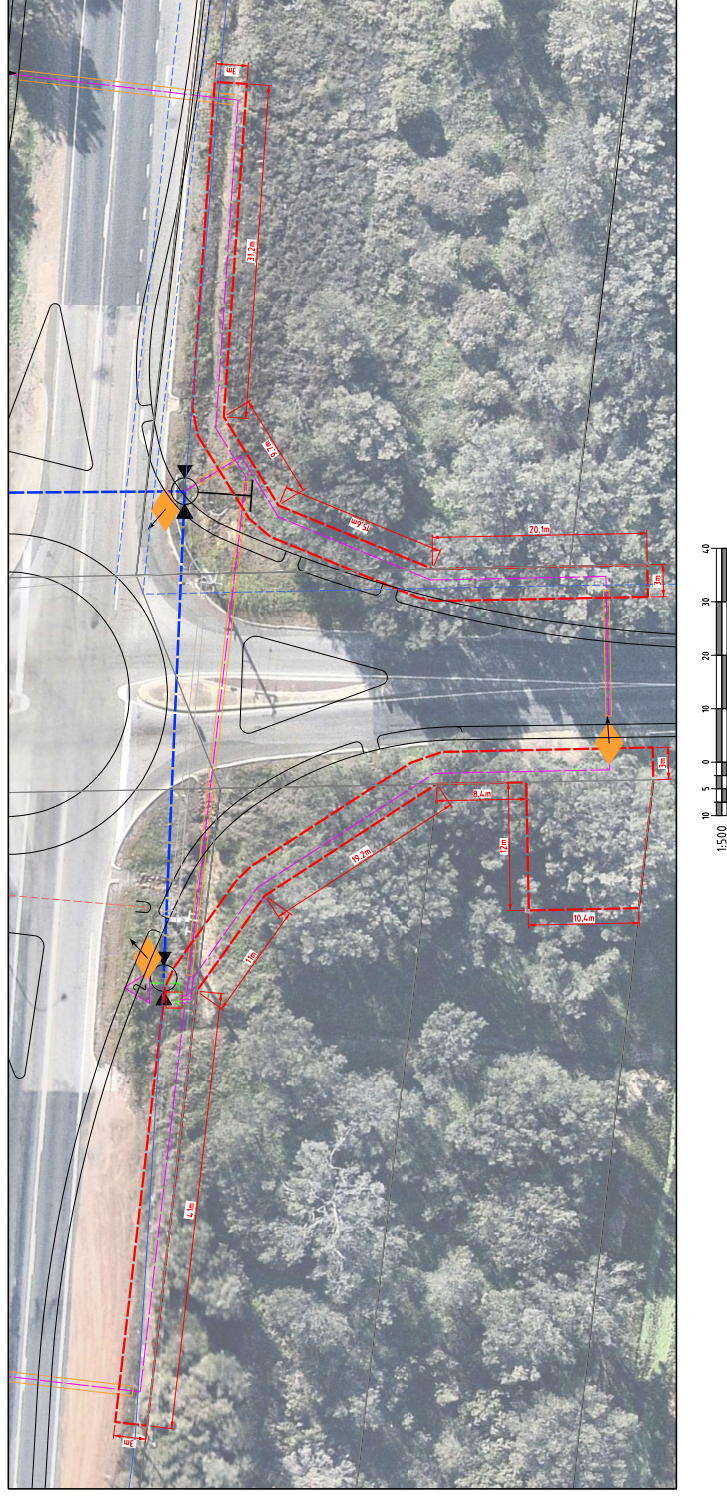

APPROVED FOR CONSTRUCTION

[illegible]