

- Significant Flora Location
- Priority 1: *Leucopogon maritimus*
 - Priority 3: *Beyeria cinerea* subsp. *cinerea*
 - + Priority 3: *Stylidium maritimum*

- LEGEND
- EXISTING COW CADASTRE BOUNDARY
 - FLORA/FAUNA SURVEY BOUNDARY & MAXIMUM PERMISSIBLE CLEARING BOUNDARY
 - PROPOSED CLEARING AREA (TOTAL = 37808 m² OR 3.78 ha)

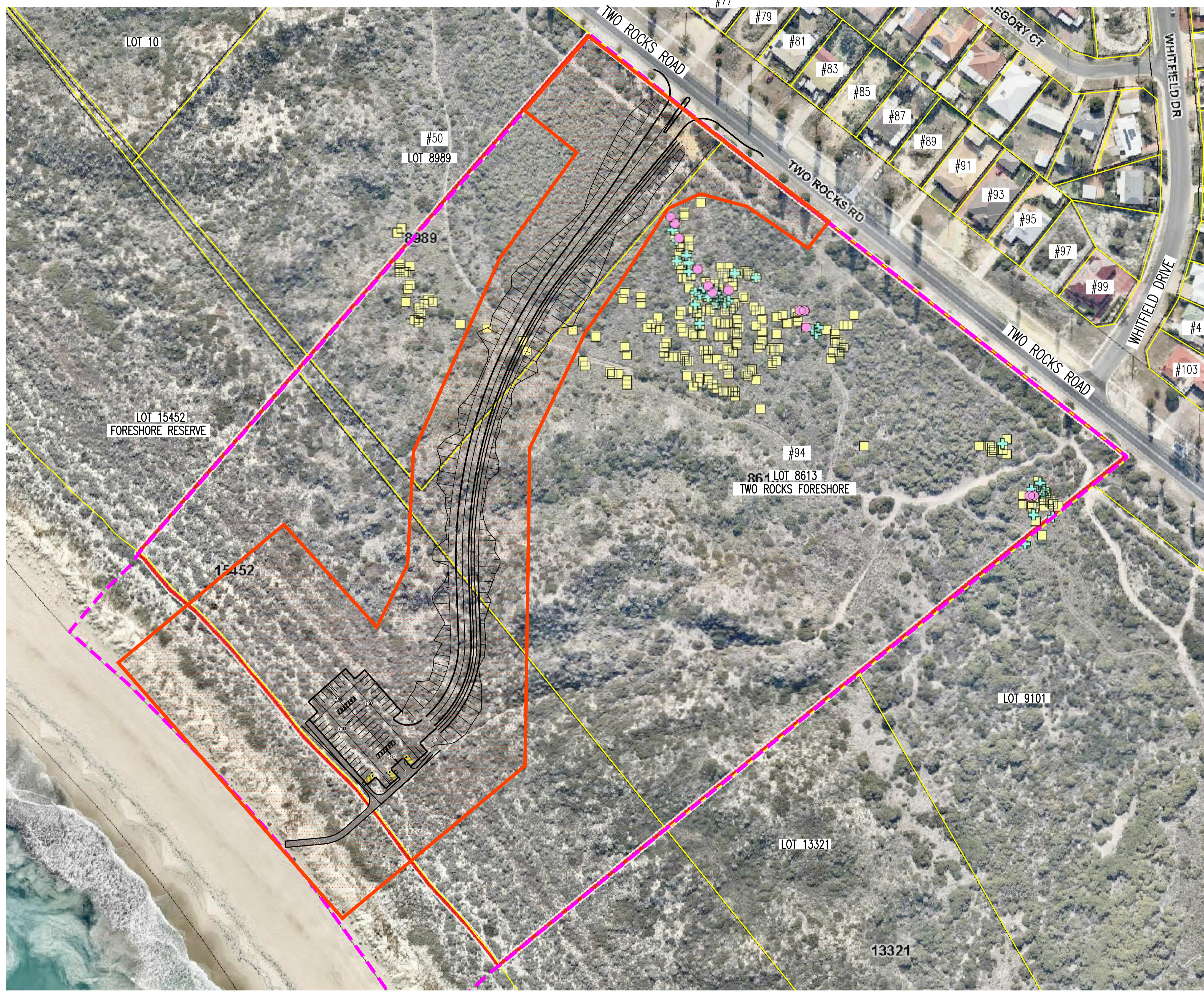

CITY OF WANNEROO
ASSETS

TWO ROCKS BEACH
 94 TWO ROCKS ROAD
 NEW BEACH ACCESSWAY
 TWO ROCKS

CLEARING PERMIT PLAN
 SHEET 1 OF 1

No.	REVISION	BY	DATE	AUTH	No.	REVISION	BY	DATE	AUTH	SCALE: 1:1000	SURVEYED: NEARMAP SURVEYOR	CHECKED: T. WILSON ENVIRONMENTAL ASSETS OFFICER	AUTHORISED: L. NICHOLSON MANAGER INFRASTRUCTURE CAPITAL WORKS	FINANCE CODE: PR-4234	PWO No.: 20009	
A	DRAFT COPY	DN	11/2019							LOCAL	MCA 50	K. RICHTER CIVIL DESIGNER	R. CHECK PROJECT MANAGER	H. SINGH DIRECTOR ASSETS	20/8023	38998
O	ISSUED FOR CLEARING PERMIT APPLICATION	KR	1/2020													

DRAWING No. SHEET REVISION ORIGINAL DRG. SIZE
3786-1-0 A1