



eAssets | Engineering | Environment | Noise | Spatial | Waste

# Clearing Permit Supporting Document

Site D2 – Broome – Cape Leveque Road, Waterbank, WA



Prepared for Shire of Broome

January 2020

Project Number: TW19113



#### DOCUMENT CONTROL

| Version | Description        | Date     | Author | Reviewer |
|---------|--------------------|----------|--------|----------|
| 0a      | Internal Review    | Jan 2020 | EP     | AQ       |
| 1a      | Released to Client | Feb 2020 | AQ     | RC       |
|         |                    |          |        |          |

#### Approval for Release

| Name         | Position                                      | File Reference                  |
|--------------|---|---------------------------------|
| Ronan Cullen | Director – Waste Management<br>Section Leader | TW19113-Clearing Permit (D2).1a |

#### Signature

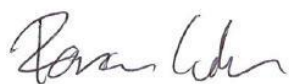

*Copyright of this document or any part of this document remains with Talis Consultants Pty Ltd and cannot be used, transferred or reproduced in any manner or form without prior written consent from Talis Consultants Pty Ltd.*



# Table of Contents

|          |  |          |
|----------|--|----------|
| <b>1</b> | <b>Introduction .....</b>                        | <b>1</b> |
| <b>2</b> | <b>Existing Environment.....</b>                 | <b>2</b> |
|          | 2.1 Native Vegetation Clearing Principles .....  | 3        |
| <b>3</b> | <b>Clearing Works .....</b>                      | <b>5</b> |
|          | 3.1 Site details, ownership and access.....      | 5        |
|          | 3.2 Groundwater Monitoring Bores.....            | 5        |
|          | 3.2.1 Installation Process .....                 | 5        |
|          | 3.3 Pump Test .....                              | 6        |
|          | 3.3.1 Installation Process .....                 | 6        |
|          | 3.4 Trial Pits.....                              | 6        |
|          | 3.4.1 Installation Process .....                 | 7        |
|          | 3.5 Equipment.....                               | 7        |
|          | 3.6 Proposed Clearing and Disturbance Area ..... | 7        |
|          | 3.7 Environmental Management .....               | 8        |
|          | 3.7.1 Priority Flora .....                       | 8        |
|          | 3.7.2 Priority Fauna.....                        | 8        |
|          | 3.7.3 Hydrocarbon Spills .....                   | 8        |
|          | 3.7.4 Water Discharge.....                       | 8        |
|          | 3.7.5 Weed Control .....                         | 9        |
|          | 3.7.6 Heritage.....                              | 9        |
|          | 3.7.7 Safety .....                               | 9        |
|          | 3.7.8 Summary .....                              | 9        |

## Tables

No table of figures entries found.



## Diagrams

**No table of figures entries found.**

## Plates

**No table of figures entries found.**

## Figures

Figure 1: Locality Plan

Figure 2: Aerial Plan

Figure 3: Groundwater monitoring bore locations

Figure 4: Trial pit locations

## Appendices

Appendix A : Flora and Fauna Survey Report

Appendix B : Certificate of Title and Authority to Access Land

## 1 Introduction

The Shire of Broome (the Shire) proposes to undertake environmental investigations within a site (D2) located at the intersection of Broome – Cape Leveque Road and McGuigan Road, Broome Western Australia (WA), located approximately 10 km north east of the town of Broome (Figure 1). The boundary of D2 incorporates the northern portion of two lots; Lot 990 on Deposited Plan 41494 and Lot 593 on Deposited Plan 3983129. The site occupies an area of 119ha of which the proposed development footprint is approximately 53.2 hectares (ha) (532,000m<sup>2</sup>).

Preliminary environmental investigations are required to determine the sites' suitability for locating the Broome Regional Resource Recovery Park (RRRP). The proposed activities include establishing boreholes, trial pits and temporary tracks in order to conduct hydrogeological and geotechnical investigations.

This document has been prepared to support the application for a clearing permit required to undertake the proposed activities. The information included within this supporting document includes details on the following aspects:

- Existing environment;
- Scope of Works;
- Equipment;
- Proposed Clearing and Disturbance Area;
- Environmental Management;
- Heritage; and
- Safety.

## 2 Existing Environment

The site is 119ha in size and consists of native vegetation. An aerial view of the site is shown in Figure 2. A Reconnaissance survey was undertaken at the site by a qualified ecologist from Spectrum Ecology on the 26 November 2020. A summary of the key findings of the survey are provided in Table 2-1. A copy of the full report is provided in Appendix A.

**Table 2-1: Summary of environmental aspects**

| Aspect                          | Findings  |
|---------------------------------|---|
| Climate                         | <p>Dry, hot and tropical, divided into a dry and wet season.</p> <p>Dry season - April to November, little rain and daily temperatures around 30°C.</p> <p>Wet season - December to March, average temperatures are a few degrees higher along with erratic, often heavy rainfall, high humidity and the possibility of tropical cyclones.</p> <p>Annual average rainfall - 628.1mm however highly variable, from as low as 132mm up to 1599mm.</p> |
| Bioregion                       | Pindanland (DAL02) IBRA subregion within the larger Dampierland (DAL) region  |
| Land systems                    | <p>Yeeda: Sandplains and occasional dunes with shrubby spinifex grasslands or pindan woodlands.</p> <p>Wanganut: Sandplains and dunes with pindan woodlands and spinifex/tussock grasslands</p>   |
| Pre European Vegetation Mapping | <i>Acacia tumida</i> shrubland with grey box and cabbage gum medium woodland over ribbon grass & curly spinifex   |
| Geology                         | <p>Sm10 SILTY SAND - red, fine-grained, sub-rounded quartz, variable silt content, homogeneous 122 100%</p> <p>Qz Red sand, fine to medium; minor silt; aeolian 122 100%</p>  |
| Vegetation type(s)              | <i>Corymbia greeniana</i> isolated trees over <i>Acacia eriopoda</i> open shrubland over <i>Chrysopogon fallax</i> and <i>Triodia</i> species isolated tussock and hummock grasses.   |
| Vegetation condition            | Excellent   |
| Years since last fire           | 5+  |
| Threatened and Priority Flora   | <p>None recorded within the site although highly likely to occur. Priority One Flora, <i>Corymbia paractia</i> known to occur on the boundary north and east.</p> <p>Five Priority species (one P1 and four P3) recorded within a 20km radius that have suitable habitat within the site.</p>   |

| Aspect  | Findings   |
|---|--|
| Threatened and Priority Ecological Communities        | No TECS within the Site. Priority 1 PEC Mangarr (Minyjuru) (Unique Code 17327) located in the north west corner of the site (outside the development footprint).   |
| Environmental Sensitive Areas or Conservation Estates | None located within the site. Yawuru Birragun Conservation Reserve is located directly adjacent to the site.   |
| Conservation Significant Fauna                        | No conservation significant fauna species or evidence of these species was recorded within the site. High likelihood of occurrence of the Greater Bilby ( <i>Macrotis lagotis</i> ) due to presence in surrounding areas.  |
| Fauna Habitat   | Pindan Shrubland habitat   |
| Short Range Endemics                                  | No WAM records within the site. Four taxa ( <i>Urodacus</i> 'fossor?', <i>Urodacus</i> 'kraepelini', <i>Quistrachia leptogramma</i> and <i>Rhagada bulgana</i> ) have a high likelihood of occurrence and eight are considered to have a medium likelihood of occurrence ( <i>Aname</i> 'MYG284', <i>Aname</i> 'MYG388', <i>Kwonkan</i> 'MYG285' and <i>Lychas</i> 'JPP', <i>Conothele</i> 'MYG613', <i>Conothele</i> 'MYG615', <i>Conothele</i> 'MYG616', <i>Conothele</i> 'MYG617'). |
| Introduced species                                    | None   |

The following key conclusive statements were extracted from the report:

- Clearing of the D2 Study Area is unlikely to threaten the continued existence of the Priority One Flora, *Corymbia paractia*, and other Priority Flora with High Likelihood of occurrence
- Clearing of either Study Area is not expected to significantly impact any terrestrial vertebrate fauna species identified during this study.
- Clearing activity conducted in either Study Area is not expected to have a significant impact on any SRE invertebrate taxa due to the widely distributed habitats present with the study area.
- Given the species count, vegetation types, literature review and the Pre-European vegetation units, the vegetation at the study areas is not considered to have a high level of biological diversity.
- Pindan Shrubland habitats identified within both Study Areas occur extensively across the Dampier Peninsula and is not considered a significant habitat type.

## 2.1 Native Vegetation Clearing Principles

To further assess the potential impacts of clearing, the site was assessed against the ten native vegetation clearing principles. The sites variance to each principle is shown in Table 2-2. The reasoning behind each variance is provided within section 5.4 of the Reconnaissance Flora and Level 1 Fauna Survey report (Appendix A).

**Table 2-2: Native Vegetation Clearing Principles**

| Principle |   | Variance                   |
|-----------|---|----------------------------|
| a)        | Native vegetation should not be cleared if it comprises a high level of biological diversity  | Not at variance            |
| b)        | Native vegetation should not be cleared if it comprises the whole or a part of, or is necessary for the maintenance of, a significant habitat for fauna indigenous to Western Australia | Not at variance            |
| c)        | Native vegetation should not be cleared if it includes, or is necessary for, the continued existence of rare flora  | Somewhat                   |
| d)        | Native vegetation should not be cleared if it comprises the whole or part of, or is necessary for the maintenance of, a threatened ecological community                                 | Somewhat                   |
| e)        | Native vegetation should not be cleared if it is significant as a remnant of native vegetation in an area that has been extensively cleared   | Not at variance            |
| f)        | Native vegetation should not be cleared if it is growing in, or in association with, an environment associated with a watercourse or wetland  | Unlikely to be at variance |
| g)        | Native vegetation should not be cleared if the clearing of the vegetation is likely to cause appreciable land degradation   | Not at variance            |
| h)        | Native vegetation should not be cleared if the clearing of the vegetation is likely to have an impact on the environmental values of any adjacent or nearby conservation area           | Not at variance            |
| i)        | Native vegetation should not be cleared if the clearing of the vegetation is likely to cause deterioration in the quality of surface or underground water.                              | Unlikely to be at variance |
| j)        | Native vegetation should not be cleared if clearing the vegetation is likely to cause, or exacerbate, the incidence of flooding.  | Not at variance            |



### 3 Clearing Works

The Shire proposes to establish a number of groundwater monitoring bores and trial pits within the RRRP footprint to understand the groundwater and geology attributes of the site. The proposed activities are described in the following subsections.

#### 3.1 Site details, ownership and access

The site is located on Lot 990 on deposited plan 414194 and Lot 593 on Deposited Plan 71791 and is currently owned by the Water Corporation. A copy of the Certificate of Title (CoT) is attached in Appendix B. The Water Corporation is aware of the Shires intention to undertake clearing activities and site investigations. The site will be accessed via Broome – Cape Leveque Road. A copy of the Water Corporations authority to access is attached in Appendix B.

#### 3.2 Groundwater Monitoring Bores

Six (6) nested monitoring wells will be sunk across the site with the provision of two additional wells if required. A nested monitoring well involves the installation of two monitoring wells at a single location, in this case, one to 35 metres below ground level (mbgl) targeting the deeper regional groundwater aquifer (Broome Sandstone), and a further shallower monitoring well targeting the potential for a perched/seasonal groundwater within the superficial soils. The location of these wells is shown in Figure 4.

##### 3.2.1 Installation Process

Six groundwater bores and two optional wells will be established along semi-permanent roads that will be utilised during monitoring events. The drill rig, water truck and support vehicle will move to each location along the proposed semi-permanent access tracks to each bore location. The deeper bore holes will be drilled using diamond coring technique and auger drilling for the shallow wells in accordance with ASTM D5092-04 Standard Practice for Design and Installation of Groundwater Monitoring Wells.

The precise installation process will be established following assessment of site conditions however, the general process proposed for installation will be:

- Groundwater wells will be installed at least 3m into groundwater;
- 50mm diameter, class 18 threaded PVC casing;
- 6-9m length (for 35m wells) and up to 7.5m length (for 10m wells) slotted screens to intersect groundwater;
- 0.5m casing upriser above ground surface level;
- Lockable steel monument cover;
- Gravel/filter pack will be placed around the well from the bottom of the well cap to 0.5m above the slotted screen;
- At least a 1m bentonite plug will be placed above the gravel layer;
- Backfill of the well annulus with concrete spoil/sand;
- Landfill gas tap (10m wells only); and

- Bottom cap to prevent entry of fines into the boreholes.

The drill holes will be drilled using 76mm hollow stem augers (150mm hole size) and HQ diamond drilling (115mm hole size). Core samples approximately 1m in length will be extracted from the deeper bore in order to understand the geology of the site. The core samples will be removed from site and stored at the Shire's Depot. At the completion of the last bore on each track, the support vehicles and drill rig will traverse back along the established access track to minimise disturbance.

### 3.3 Pump Test

A single larger diameter water well will be installed to complete a hydrogeological pump test. This test will be undertaken to gain an understanding of aquifer conditions, specifically the hydraulic conductivity of the Broome Sandstone.

#### 3.3.1 Installation Process

The water well will be established along semi-permanent roads that will be utilised during monitoring events. The drill rig, water truck and support vehicle will move to the location along proposed semi-permanent access tracks which were created during the installation of monitoring wells. The water well will be drilled using *Air Hammer* drilling techniques and installed in accordance with Minimum Construction requirements for Water Bores in Australia, Third Edition, National Uniform Drillers Licensing Committee, 2012.

The precise installation process will be established following assessment of site conditions however, the general process proposed for installation will be:

- The water well will be installed to ~ 60 m bgl;
- 100mm diameter, class 12 threaded PVC casing;
- Minimum 20m length slotted screens from base of monitoring well;
- 0.5m casing uprising above ground surface level;
- Appropriate headworks;
- Gravel/filter pack will be placed around the well from the bottom of the well cap to 0.5m above the screen;
- Bentonite/concrete will be placed above the gravel layer to surface; and
- Bottom cap to prevent entry of fines into the boreholes.

The drill holes will be sunk using Air Hammer techniques (150mm hole size) and all rock chips will be placed adjacent to the water well. At the completion of the works, the support vehicles and drill rig will traverse back along the established access track to minimise disturbance.

### 3.4 Trial Pits

In order to aid the design of the facility, there is a requirement to complete a geotechnical assessment of the site to understand the characteristics and engineering properties of the in-situ soils. A total of 50 trial pits are proposed to be established across the site to allow baseline geotechnical investigations to occur. The indicative locations of the trial pits are shown in Figure 3.

### 3.4.1 Installation Process

The trial pits will be established using the excavator with a disturbance area of approximately 2m by 4m. The trial pits will be established to an approximate depth of 4.5m. A maximum of four soil samples up to 20kg will be removed from the trial pit, bagged, taken off site for laboratory testing where required. The remaining excavated soil will be placed back in the pit, and levelled. Following the completion of trial pits along each temporary access track, the excavator will traverse from the last pit location to the nearest location in the adjacent access track thereby minimising disturbance. Each row of trial pits will therefore be linked by one movement of machinery and support vehicles.

### 3.5 Equipment

The equipment required to support and undertake the investigation includes:

- 20 Tonne Excavator;
- Desco Drill Rig (DR003) (4.5 tonnes);
- Isuzu Support Truck (SV001);
- Iveco Water Truck (WT003)(5,000Litre tank);
- Toyota Landcruiser Service Vehicle (LV001);
- KL50T custom built drill rig (Rig 1) (pumping tests);
- Water Truck 1 (7000L) (pumping tests); and
- Support Truck (pumping tests).

The support truck will remain on the proposed access track to unload associated drilling materials. The drill rig, water cart and service vehicle will be required to access each drilling location. The service vehicle will be used to transport personnel, tools required for installation and safety equipment.

### 3.6 Proposed Clearing and Disturbance Area

Prior to disturbance activities, the clearing and disturbance area will be demarcated. The clearance and disturbance area will be defined using high visibility tape and or spray paint where suitable to ensure operators undertake activities within the clearing boundary. A maximum of 25ha (~21% of the whole site) within the development footprint (53.2ha) will be disturbed during the investigations. The proposed trial pit, bore locations and temporary tracks are shown in Figure 3.

The Shire will aim to minimise this disturbance through the following management methods:

- Vehicles and machinery to keep to existing cleared areas and track over small vegetation where practicable, rather than clearing;
- Adopting the shortest possible routes to the investigation locations;
- Installing bores and trial pits at the side of the tracks as much as practicable;
- Modifying tracks when necessary to avoid any significant vegetation;
- Modifying borehole and trial pit locations when necessary to avoid any significant vegetation;
- Supervision of site investigations and contractor's access by qualified personnel; and
- A Site Supervisor and Spotter will be present at all times to ensure all clearing and disturbance is undertaken within the proposed clearing boundaries. The excavator will be used to clear

access tracks where necessary to facilitate the installation of the boreholes and trial pits. It should be noted that large areas within the proposed clearing boundary does not contain vegetation.

### **3.7 Environmental Management**

#### **3.7.1 Priority Flora**

The following management measures will be undertaken to minimise the impact on the environmental and maximise the amount of environmental information recorded at the Study Areas to inform future decision making and approvals.

- A trained Ecologist, familiar with the conservation significant species, will perform a clearance survey role in front of the machinery whilst clearing is taking place and inform operators to avoid conservation significant species. The ecologist will also provide training to project personnel in the identification of conservation significant species to aid in future avoidance.
- Clearing at D2 to avoid Eucalypt/Corymbia species which have the potential to represent the Priority One species, *Corymbia paractia*
- Clearing at D2 to avoid the north west corner which includes the buffer zone for the Priority One PEC, Mangarr (Minyjuru)
- Clearing for access tracks and bore sites to be undertaken using a front end loader to remove vegetation, while limiting disturbance to the soil surface

#### **3.7.2 Priority Fauna**

The following management measures will be undertaken to minimise the impact on the environmental and maximise the amount of environmental information recorded at the Study Areas to inform future decision making and approvals.

- Immediately prior to clearing, a suitable qualified zoologist or country manager will walk along the clearing path to ensure no new active Greater Bilby burrows have been constructed post fauna survey. Clearance areas will be altered to avoid damaging active burrow systems.

#### **3.7.3 Hydrocarbon Spills**

To manage the potential for hydrocarbon spills on site, the drill rig, transporter and service vehicle will carry a hydrocarbon spill kit. Any contaminated material/rags etc. will be removed from site in an appropriate container and disposed of appropriately.

#### **3.7.4 Water Discharge**

The water required for cooling and extraction during the drilling process will be discharged into localised sumps in the ground, adjacent to the investigation hole for evaporation.

### 3.7.5 Weed Control

To avoid the introduction of weeds, all vehicles and machinery will be inspected prior to access to site. In the event any seeds or weeds are identified, they will be removed, contained and disposed of appropriately.

### 3.7.6 Heritage

A heritage survey will be undertaken prior to any clearing activities. Any recommendations arising from the report will be adopted by the Shire.

### 3.7.7 Safety

To ensure the safety of personnel and the environment the following controls are proposed:

- Pre-operation weather check to ensure conditions are suitable for activities;
- All personnel to undertake a Job Hazard Assessment (JHA) at the morning daily pre-start meetings prior to commencement of activities;
- All personnel involved in the investigations will conform to fitness to work criteria;
- All plant/equipment to be subject to a daily Pre-start Check;
- Talis site supervisor to inspect area to identify & assess for any further hazards;
- A Take 5 will be conducted for new/other hazards if required; and
- Clear communication between rigger, supervisor and heritage representative to be maintained at all times;
- Operation of machinery will occur according to the contractors method statements and safe-work procedures;
- Correct Personnel Protective Equipment (PPE) will be worn by all personnel at all times; and
- The drill rig, service vehicle transporter will contain:
  - Hydrocarbon spill kit;
  - First aid kit; and
  - Fire extinguisher.

### 3.7.8 Summary

The information in this document has been provided to support the Shire of Broome's clearing application for the site. All proposed clearing will be undertaken as outlined in this document to ensure all environmental impacts are minimised and managed. Clearing works will be undertaken immediately prior to the Site investigation works planned to commence in April 2020 following the grant of a Clearing Permit.



## Figures

**Figure 1: Locality Plan**

**Figure 2: Aerial Plan**

**Figure 3: Trial pit and bore locations**





**LEGEND**

- Site Boundary
- Suburb Boundary
- Primary Distributor Road
- Regional Distributor Road

© Talis Consultants Pty Ltd ("Talis") Copyright in the drawings, information and data recorded in this document ("the information") is the property of Talis. This document and the information are solely for the use of the authorised recipient and this document may not be used, transferred or reproduced in whole or part for any purpose other than that which it is supplied by Talis without written consent. Talis makes no representation, undertakes no duty and accepts no responsibility to any third party who may use or rely upon this document or the information.

**LOCALITY**

0 100 200 300 400 500 km

**LOCALITY**

Site D2

NVCP Application  
Shire of Broome

0 1 2 3 4 km  
Coordinate System: GDA 1994 MGA Zone 51  
Projection: Transverse Mercator, Datum: GDA 1994  
Scale @ A3: 1:100,000

|           |          |           |            |
|-----------|----------|-----------|------------|
| Prepared: | F Walker | Date:     | 14/01/2020 |
| Reviewed: | E Porter | Revision: | A          |
| Project:  | TW19113  |           |            |

**talis**  
delivering solutions

Figure 01



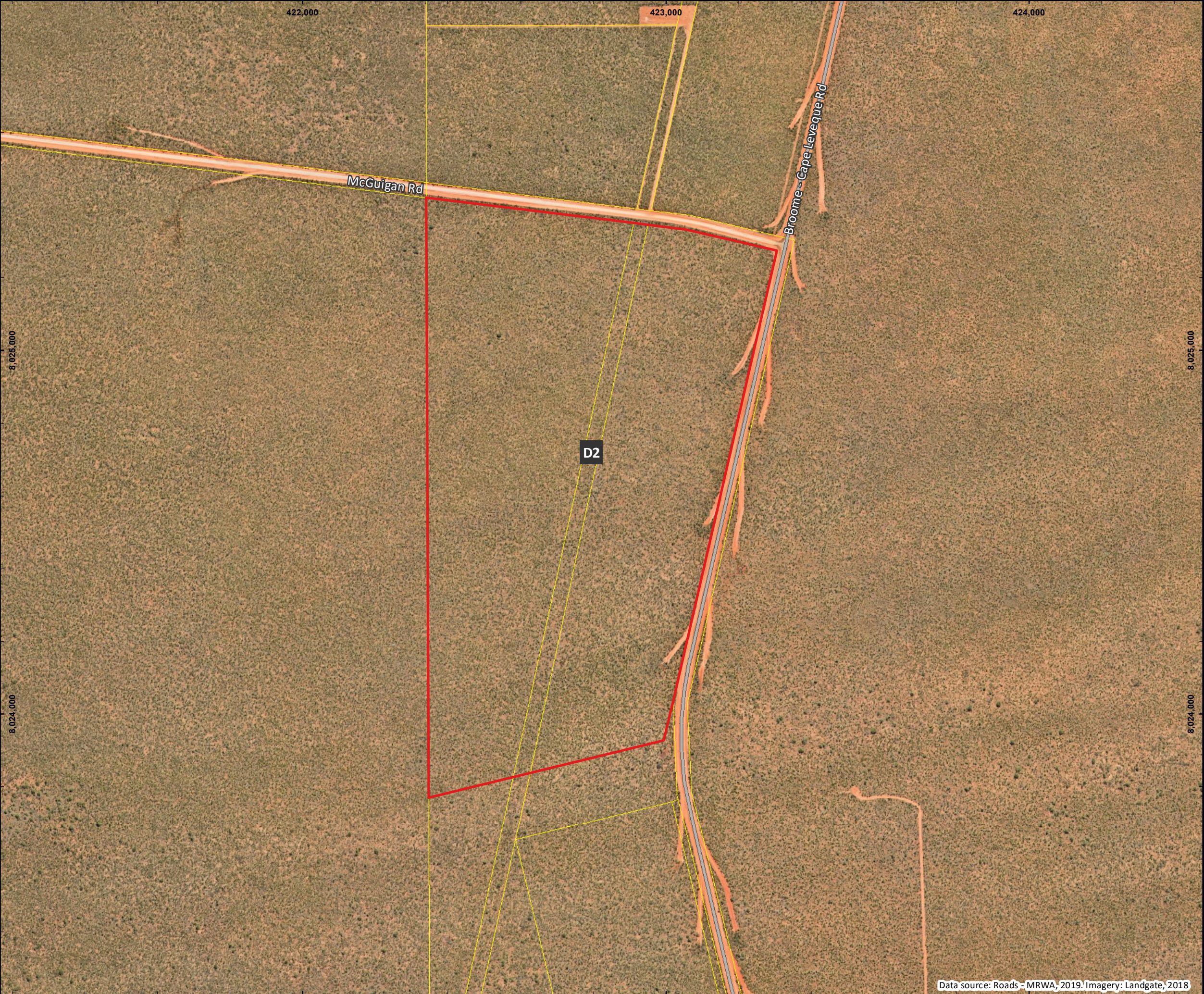

LEGEND

Site Boundary

Cadastre

Regional Distributor Road

© Talis Consultants Pty Ltd ("Talis") Copyright in the drawings, information and data recorded in this document ("the information") is the property of Talis. This document and the information are solely for the use of the authorised recipient and this document may not be used, transferred or reproduced in whole or part for any purpose other than that which it is supplied by Talis without written consent. Talis makes no representation, undertakes no duty and accepts no responsibility to any third party who may use or rely upon this document or the information.

LOCALITY

010203040

km

AERIAL

Site D2

NVCP Application

Shire of Broome

N

0100200300400

m

Coordinate System: GDA 1994 MGA Zone 51

Projection: Transverse Mercator, Datum: GDA 1994

Scale @ A3: 1:10,000

Prepared: F Walker

Date: 20/01/2020

Reviewed: E Porter

Revision: A

Project: TW19113

Figure 02

Data source: Roads - MRWA, 2019. Imagery: Landgate, 2018



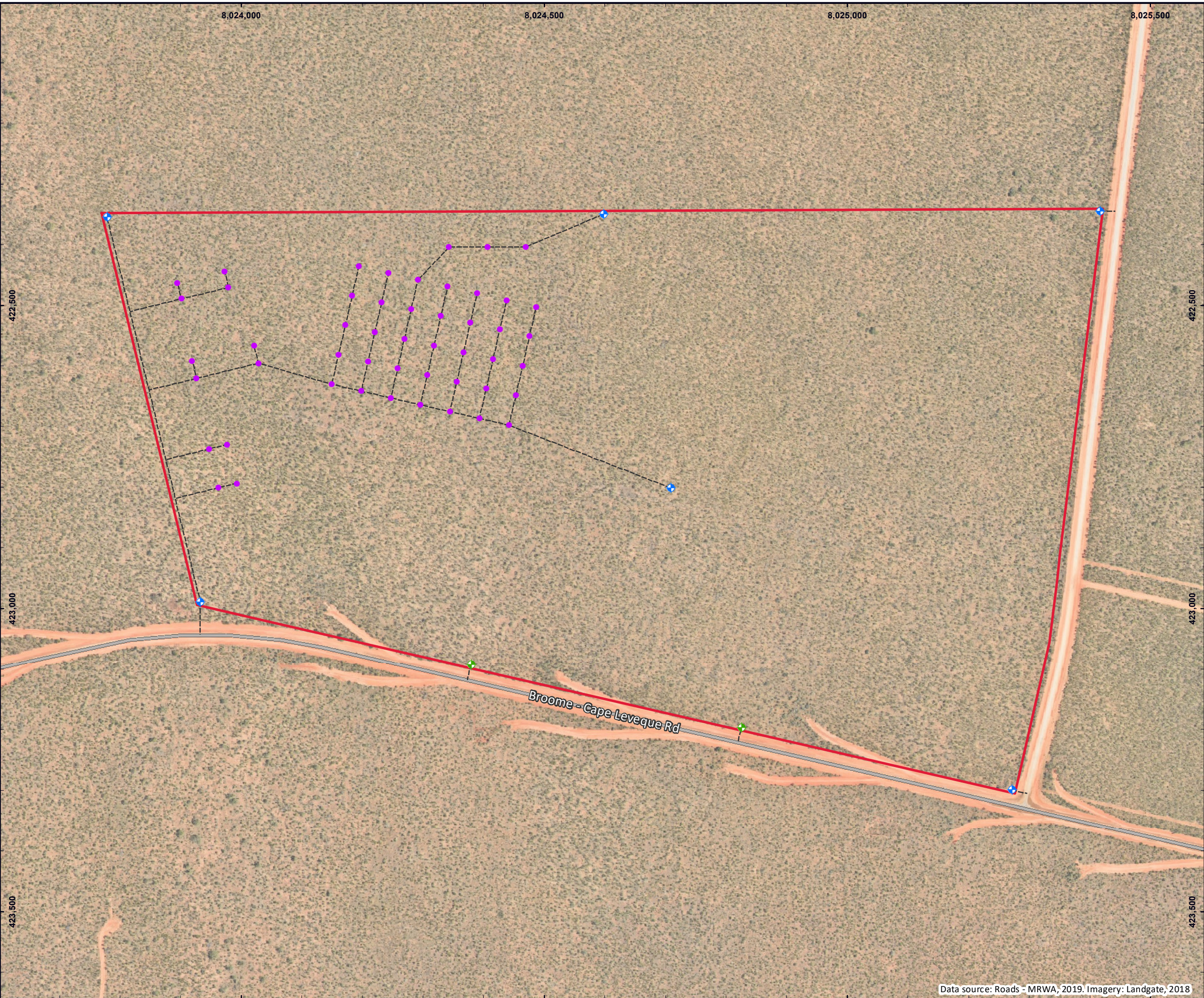

LEGEND

Site Boundary

Trial Pit Location

Proposed Monitoring Well

Optional Monitoring Well

Temporary Access Track

© Talis Consultants Pty Ltd ("Talis") Copyright in the drawings, information and data recorded in this document ("the information") is the property of Talis. This document and the information are solely for the use of the authorised recipient and this document may not be used, transferred or reproduced in whole or part for any purpose other than that which it is supplied by Talis without written consent. Talis makes no representation, undertakes no duty and accepts no responsibility to any third party who may use or rely upon this document or the information.

LOCALITY

010203040

km

GROUNDWATER MONITORING  
BORES AND TRIAL PIT  
LOCATIONS

Site D2  
NVCP Application  
Shire of Broome

z

050100150200250

m

Coordinate System: GDA 1994 MGA Zone 51  
Projection: Transverse Mercator, Datum: GDA 1994  
Scale @A3: 1:6,000

Prepared: F Walker

Date: 21/01/2020

Reviewed: E Porter

Revision: A

Project: TW19113

talis

delivering solutions

Figure 03

Data source: Roads - MRWA, 2019. Imagery: Landgate, 2018

Document Path: \\server\\Talis\\SECTIONS\\Waste\\PROJECTS\\TW2019\\TW19113 - Broome RRRP Clearing Permit\\5 GIS\\Maps\\D2\\TW19113\_03\_D2GWandTPs\_RevA.mxd